

SIX-MONTH SURVEILLANCE AHERA REPORT

**LANEVIEW ELEMENTARY SCHOOL
2095 WARMWOOD LANE
SAN JOSE, CA 95132**

**PREPARED FOR:
BERRYESSA UNION ELEMENTARY SCHOOL DISTRICT
1376 PIEDMONT ROAD
SAN JOSE, CA 95132**

**INSPECTED ON:
FEBRUARY 23, 2022**

HAZMAT DOC PROJECT #22-025

**PREPARED BY:
HAZMAT DOC
3080 OLCOTT STREET • SUITE D135
SANTA CLARA, CA 95054
Tel: 408.748.0055**

BERRYESSA UNION ELEMENTARY SCHOOL DISTRICT

LANEVIEW ELEMENTARY SCHOOL

**INSPECTED ON:
FEBRUARY 23, 2022**

INSPECTED BY:



**Leland Kafeyan
Cal/OSHA Certified Site Surveillance Technician
Certification Number 06-4110**

REPORTED BY:

Maheen B. Doctor

**Maheen B. Doctor
Cal/OSHA Certified Asbestos Consultant
Certification Number 95-1798**

CONTENTS

PART - I

LEGEND AND GLOSSARY OF TERMS

PART – II

AHERA REPORT A – LIST OF BUILDINGS

PART – III

AHERA REPORT B – SURVEY REPORT

PART – IV

HOMOGENEOUS MATERIALS REPORT

PART – V

FRIABLE LOCATIONS REPORT

PART – VI

NON-FRIABLE LOCATIONS REPORT

PART – VII

RECOMMENDATIONS REPORT

PART – VIII

SAMPLES REPORT

PART – IX

DAMAGE REPORT

PART - X

SITE MAPS

LEGEND

THE FOLLOWING IS A LIST OF ABBREVIATIONS USED IN THIS REPORT:

Asbestos Sample Types

AC	=	ACTINOLITE
AM	=	AMOSITE
AN	=	ANTHOPHYLLITE
CH	=	CHRYBOTILE
CR	=	CROCIDOLITE
TR	=	TREMOLITE
ND	=	NONE DETECTED
NS	=	NO SAMPLE

Measurements

APPROX.	=	APPROXIMATELY
EA	=	EACH
I	=	INCHES
LF	=	LINEAR FEET
N	=	NUMBER
O.D.	=	OUTSIDE DIAMETER
SF	=	SQUARE FEET
TBD	=	TO BE DETERMINED

LIST OF BUILDINGS AT

LANEVIEW ELEMENTARY SCHOOL

BUILDING NAME BUILDING USED AS (#FLOORS) CONSTRUCTION	BUILDING AREA (APPROXIMATE)
ADMINISTRATION AND MULTI-PURPOSE ROOM BUILDING	
Offices, Kitchen, Lounge, Library, and Restrooms (1) Wood, Metal, Concrete, Gypsum Wallboard System	9,150 SF
CLASSROOMS 01-02 BUILDING	
Classrooms (1) Wood, Metal, Concrete, Gypsum Wallboard System	2,520 SF
CLASSROOMS 03-14 BUILDING	
Classrooms (1) Wood, Metal, Concrete, Gypsum Wallboard System	9,900 SF
CLASSROOMS 15-26 BUILDING	
Classrooms (1) Wood, Metal, Concrete, Gypsum Wallboard System	9,900 SF
CLASSROOMS P1-P2 PORTABLES BUILDING	
Classrooms (1) Wood and Metal Portables	1,920 SF
CLASSROOMS P3 PORTABLE BUILDING (NEW UNIT)	
Classroom (1) Wood and Metal	960 SF
CLASSROOMS Y1 AND Y2	
Classrooms (1) Wood and Metal Portable	1,960 SF
COVERED WALKWAY AND OVERHANGS	
Covered Walkway (1) Metal, Plaster	3,900 SF
GREENHOUSE	
Greenhouse (1) Wood, Metal	200 SF
METAL STORAGE CONTAINER	
Storage (1) Metal	336 SF
STORAGE SHED	
Storage (1) Plastic	60 SF
Total Number Of Buildings : 11	(Approximate) Total Sq Ft. : 40,806
End Of Report, Total Of 1 Pages	

SURVEY REPORT FOR

LANEVIEW ELEMENTARY SCHOOL

BUILDING NAME

LOCATION

MATERIAL TYPE

QTY (APPROXIMATE)

COMMENTS

SAMPLE NO.	ASBESTOS CONTENT	ASBESTOS NAME	ASBESTOS CODE
------------	------------------	---------------	---------------

ADMINISTRATION AND MULTI-PURPOSE ROOM BUILDING

ADMINISTRATION AND MULTI-PURPOSE ROOM BUILDING

ADMIN OFFICES, LOUNGE ROOM, AND LIBRARY

CARPET

3,650 SF

09/13/2005 This Material is unchanged as of this date.

02/16/2018 Gray/Black Carpet installed during the 2017 Modernization Project. This Material is in GOOD condition as of this date.

08/15/2018 This Material is unchanged as of this date.

02/08/2019 This Material is unchanged as of this date.

01/31/2020 This Material is unchanged as of this date.

02/12/2021 This Material is unchanged as of this date.

08/13/2021 This Material is unchanged as of this date.

02/23/2022 This Material is unchanged as of this date.

18-025AAA

NEW

NO SAMPLE

(NS)

ADMINISTRATION AND MULTI-PURPOSE ROOM BUILDING

ADMIN OFFICES, LOUNGE ROOM, AND LIBRARY

CARPET MASTIC

3,650 SF

02/16/2018 Mastic/Adhesive for Gray/Black Carpet installed during the 2017 Modernization Project. This Material is in GOOD condition as of this date.

08/15/2018 This Material is unchanged as of this date.

02/08/2019 This Material is unchanged as of this date.

08/16/2019 This Material is unchanged as of this date.

01/31/2020 This Material is unchanged as of this date.

09/01/2020 This Material is unchanged as of this date.

02/12/2021 This Material is unchanged as of this date.

08/13/2021 This Material is unchanged as of this date.

02/23/2022 This Material is unchanged as of this date.

SF=Sq. Ft, I=Inches, LF=Linear Ft., N=Number, EA=Each

HazMat Doc. All Rights Reserved.

1

HazMat Doc

AHERA Report B - Survey

SURVEY REPORT FOR

LANEVIEW ELEMENTARY SCHOOL

BUILDING NAME

LOCATION

MATERIAL TYPE

QTY (APPROXIMATE)

COMMENTS

SAMPLE NO.	ASBESTOS CONTENT	ASBESTOS NAME	ASBESTOS CODE
18-025AAA	NEW	NO SAMPLE	(NS)

ADMINISTRATION AND MULTI-PURPOSE ROOM BUILDING

ADMINISTRATION OFFICE AND LIBRARY

WINDOW SEALANT

240 SF

03/07/2017	Interior and Exterior Window Glazing Sealant. Material Condition is TBD as of this date.
03/07/2017	Sample 17-044-01 collected from Bldg B, South Elevation, Speech B20, Exterior Window Glazing Sealant. Sample 17-044-02 collected from Bldg B, South Elevation, Speech B20, Interior Window Glazing Sealant.
08/31/2017	This Material is unchanged as of this date.
02/16/2018	This Material is unchanged as of this date.
08/15/2018	This Material is unchanged as of this date.
02/08/2019	This Material is unchanged as of this date.
08/16/2019	This Material is unchanged as of this date.
01/31/2020	This Material is unchanged as of this date.
09/01/2020	This Material is unchanged as of this date.
02/12/2021	This Material is unchanged as of this date.
08/13/2021	This Material is unchanged as of this date.
02/23/2022	This Material is unchanged as of this date.

17-044-01	ND	NONE DETECTED	(ND)
17-044-02	ND	NONE DETECTED	(ND)

ADMINISTRATION AND MULTI-PURPOSE ROOM BUILDING

ALL ADMINISTRATION OFFICES, LOUNGE ROOM, AND LIBRARY

CARPET MASTIC

3,650 SF

09/09/2005	Mastic/Adhesive for MULTI-COLOR CARPET. This Material is in GOOD condition as of this date.
08/25/2006	Material Re-Assessed. (Apparent New Material identified by the AHERA accredited Inspector). Recommendation changed to reflect to this status. No other changes as of this date.
09/02/2010	Location Description changed from ALL ADMINISTRATION OFFICES, AND LOUNGE ROOM to ALL ADMINISTRATION OFFICES, LOUNGE ROOM, AND LIBRARY. Quantity changed from 3,450 SF to 3,650 SF. No other changes as of this date.
03/07/2014	This Material is unchanged as of this date.

SF=Sq. Ft, I=Inches, LF=Linear Ft., N=Number, EA=Each

HazMat Doc. All Rights Reserved.

SURVEY REPORT FOR

LANEVIEW ELEMENTARY SCHOOL

BUILDING NAME

LOCATION

MATERIAL TYPE

QTY (APPROXIMATE)

COMMENTS

SAMPLE NO.	ASBESTOS CONTENT	ASBESTOS NAME	ASBESTOS CODE
08/29/2014	This Material is unchanged as of this date.		
03/19/2015	This Material is unchanged as of this date.		
09/17/2015	This Material is unchanged as of this date.		
03/18/2016	This Material is unchanged as of this date.		
09/16/2016	This Material is unchanged as of this date.		
03/06/2017	Sample 17-043-08 collected from Building B, Main Office, Yellow Mastic for Carpet.		
03/31/2017	This Material is unchanged as of this date.		
08/31/2017	This Material is unchanged as of this date.		
02/16/2018	Material Re-assessed. Material May Exist under New Gray-Black Carpets installed in 2017 Modernization Project. No other changes as of this date.		
08/15/2018	This Material is unchanged as of this date.		
02/08/2019	This Material is unchanged as of this date.		
08/16/2019	This Material is unchanged as of this date.		
01/31/2020	This Material is unchanged as of this date.		
09/01/2020	This Material is unchanged as of this date.		
02/12/2021	This Material is unchanged as of this date.		
08/13/2021	This Material is unchanged as of this date.		
02/23/2022	This Material is unchanged as of this date.		

05-212AAA	ASSUMED	NO SAMPLE	(NS)
17-043-LV08	ND	NONE DETECTED	(ND)

ADMINISTRATION AND MULTI-PURPOSE ROOM BUILDING

ENTIRE BUILDING

BASEBOARD MASTIC

1,100 LF

09/09/2005	Mastic/Adhesive for Green and Blue Baseboards. This Material is in GOOD condition as of this date.
08/25/2006	Material Re-Assessed. (Apparent New Material identified by the AHERA accredited Inspector). Recommendation changed to reflect to this status. No other changes as of this date.

SURVEY REPORT FOR

LANEVIEW ELEMENTARY SCHOOL

BUILDING NAME

LOCATION

MATERIAL TYPE

QTY (APPROXIMATE)

COMMENTS

SAMPLE NO.	ASBESTOS CONTENT	ASBESTOS NAME	ASBESTOS CODE
03/08/2007	Material Description changed from 'Mastic for Baseboard.' to 'Mastic for Green and Blue Baseboards.' No other changes as of this date.		
03/07/2014	This Material is unchanged as of this date.		
08/29/2014	This Material is unchanged as of this date.		
03/19/2015	This Material is unchanged as of this date.		
09/17/2015	This Material is unchanged as of this date.		
03/18/2016	This Material is unchanged as of this date.		
09/16/2016	This Material is unchanged as of this date.		
03/06/2017	Sample 17-043-LV07 collected from Bldg B, Copy Room, Mastic for 4" Green Baseboard. Sample 17-043-LV09 Bldg B, Main Office, Off-White Mastic for 4" Green Baseboard. Sample 17-043-LV13 collected from Bldg B, Multi-Purpose Room, Storage Room B43, Yellow/Brown Mastic for 4" Green Baseboard.		
03/31/2017	This Material is unchanged as of this date.		
08/31/2017	This Material is unchanged as of this date.		
02/16/2018	Material Re-assessed. Material May Exist under New 4" Dark Gray Baseboard installed in 2017 Modernization Project. No other changes as of this date.		
08/15/2018	This Material is unchanged as of this date.		
02/08/2019	This Material is unchanged as of this date.		
08/16/2019	This Material is unchanged as of this date.		
01/31/2020	This Material is unchanged as of this date.		
09/01/2020	This Material is unchanged as of this date.		
02/12/2021	This Material is unchanged as of this date.		
08/13/2021	This Material is unchanged as of this date.		
02/23/2022	This Material is unchanged as of this date.		
17-043-LV07	ND	NONE DETECTED	(ND)
17-043-LV09	ND	NONE DETECTED	(ND)
17-043-LV13	ND	NONE DETECTED	(ND)
17-043-LV13	ND	NONE DETECTED	(ND)

SURVEY REPORT FOR

LANEVIEW ELEMENTARY SCHOOL

BUILDING NAME

LOCATION

MATERIAL TYPE

QTY (APPROXIMATE)

COMMENTS

SAMPLE NO.	ASBESTOS CONTENT	ASBESTOS NAME	ASBESTOS CODE
------------	------------------	---------------	---------------

ADMINISTRATION AND MULTI-PURPOSE ROOM BUILDING

ENTIRE BUILDING

BASEBOARD MASTIC

1,100 LF

02/16/2018	Mastic/Adhesive for 4" Dark Gray Baseboard installed during the 2017 Modernization Project. This Material is in GOOD condition as of this date.		
08/15/2018	This Material is unchanged as of this date.		
02/08/2019	This Material is unchanged as of this date.		
08/16/2019	This Material is unchanged as of this date.		
01/31/2020	This Material is unchanged as of this date.		
09/01/2020	This Material is unchanged as of this date.		
02/12/2021	This Material is unchanged as of this date.		
08/13/2021	This Material is unchanged as of this date.		
02/23/2022	This Material is unchanged as of this date.		

18-025AAA

NEW

NO SAMPLE

(NS)

ADMINISTRATION AND MULTI-PURPOSE ROOM BUILDING

ENTIRE BUILDING

FIRE DOOR CORE INSULATION

672 SF

09/09/2005	Fire Door Core Insulation. (32 EA Fire Doors). This Material is in GOOD condition as of this date.		
03/07/2014	This Material is unchanged as of this date.		
08/29/2014	This Material is unchanged as of this date.		
03/19/2015	This Material is unchanged as of this date.		
09/17/2015	This Material is unchanged as of this date.		
03/18/2016	This Material is unchanged as of this date.		
09/16/2016	This Material is unchanged as of this date.		
03/31/2017	This Material is unchanged as of this date.		
08/31/2017	This Material is unchanged as of this date.		

SURVEY REPORT FOR

LANEVIEW ELEMENTARY SCHOOL

BUILDING NAME

LOCATION

MATERIAL TYPE

QTY (APPROXIMATE)

COMMENTS

SAMPLE NO.	ASBESTOS CONTENT	ASBESTOS NAME	ASBESTOS CODE
02/16/2018	This Material is unchanged as of this date.		
08/15/2018	This Material is unchanged as of this date.		
02/08/2019	This Material is unchanged as of this date.		
08/16/2019	This Material is unchanged as of this date.		
01/31/2020	This Material is unchanged as of this date.		
09/01/2020	This Material is unchanged as of this date.		
02/12/2021	This Material is unchanged as of this date.		
08/13/2021	This Material is unchanged as of this date.		
02/23/2022	This Material is unchanged as of this date.		
05-212AAA	ASSUMED	NO SAMPLE	(NS)

ADMINISTRATION AND MULTI-PURPOSE ROOM BUILDING

ENTIRE BUILDING

SMOOTH WALL MISCELLANEOUS

26,100 SF

09/09/2005	GYPSUM WALLBOARD SYSTEM WALLS AND CEILINGS. Approximately 4 SF Damaged in Mechanical Room. This Material is in FAIR condition overall as of this date.		
04/21/2008	Damage noted on 09/09/05 in the Mechanical Room in various spots on all walls. An additional 4 SF of Water Damage located under the 1'x1' Ceiling Tiles in the Kitchen as of this date.		
10/20/2008	Material Re-Assessed. Damage due to Rolling Door in Kitchen. No other changes as of this date.		
05/12/2009	Damages Re-Assessed. <5% Physical Damage - in the form of Approximately 5 SF of Damage on Lower Walls of entry corridor in Kitchen, due to Physical contact. Lower Perimeter Walls are Damaged in the form of cuts and scratches, and debris observed, due to lunch benches being moved. Existing <10% Water Damage remains unchanged. No other changes as of this date.		
09/03/2009	Additional Damage in the form of approx. 10 SF of Water Damage observed in Staff Lounge Room on Ceiling at Joint and Tape Mud area. No other changes as of this date.		
04/02/2013	Additional Damage - in the form of approximately 10 LF of Wall surface is Damaged in Receptionist Area. No other changes as of this date.		
03/07/2014	This Material is unchanged as of this date.		
08/29/2014	This Material is unchanged as of this date.		
03/19/2015	This Material is unchanged as of this date.		

SF= Sq. Ft, I=Inches, LF=Linear Ft., N=Number, EA=Each

HazMat Doc. All Rights Reserved.

SURVEY REPORT FOR

LANEVIEW ELEMENTARY SCHOOL

BUILDING NAME

LOCATION

MATERIAL TYPE

QTY (APPROXIMATE)

COMMENTS

SAMPLE NO.	ASBESTOS CONTENT	ASBESTOS NAME	ASBESTOS CODE
09/17/2015	Damage Re-Assessed. Damage noted previously in Reception Area is better described as 5 SF of Physical Damage. Additional Damage observed, Electrical Room by Staff Room has minor holes and cuts. No other change as of this date.		
03/18/2016	This Material is unchanged as of this date.		
09/16/2016	This Material is unchanged as of this date.		
03/31/2017	This Material is unchanged as of this date.		
08/31/2017	Additional Damages and Partial Repairs Observed. Damage Observed in the form of 2 SF of Scrapes in the Electrical Room by the Staff Room. Repairs Observed. 10 SF of Water Damage Observed in the Staff Lounge Room have been Repaired. 5 SF of Physical Damage in the Reception Area have been Repaired. The Holes and Cuts in the Electrical Room have been Repaired. No other changes as of this date.		
02/16/2018	This Material is unchanged as of this date.		
08/15/2018	Additional Damage Observed. 2 SF of Physical Damage in the form of Small Holes and Scrapes in Admin Area by Entry to Hallway. No other changes as of this date.		
02/08/2019	This Material is unchanged as of this date.		
08/16/2019	This Material is unchanged as of this date.		
01/31/2020	This Material is unchanged as of this date.		
09/01/2020	This Material is unchanged as of this date.		
02/12/2021	This Material is unchanged as of this date.		
08/13/2021	This Material is unchanged as of this date.		
02/23/2022	This Material is unchanged as of this date.		
05-212AAA	ASSUMED	NO SAMPLE	(NS)

ADMINISTRATION AND MULTI-PURPOSE ROOM BUILDING

ENTIRE BUILDING

SMOOTH WALL SURFACING

26,100 SF

08/25/2006	Skim Coat for GYPSUM WALLBOARD SYSTEM WALLS AND CEILINGS. Approximately 4 SF damaged in Mechanical Room. This Material is in FAIR condition overall as of this date.
10/20/2008	Material Re-Assessed. Damage also in Kitchen due to Rolling Door in Kitchen. No other changes as of this date.

SURVEY REPORT FOR

LANEVIEW ELEMENTARY SCHOOL

BUILDING NAME

LOCATION

MATERIAL TYPE

QTY (APPROXIMATE)

COMMENTS

SAMPLE NO.	ASBESTOS CONTENT	ASBESTOS NAME	ASBESTOS CODE
05/12/2009	Damages Re-Assessed. <5% Physical Damage in the form of Approx. 5 SF of Damage on Lower Walls of entry corridor in Kitchen, due to physical contact. Lower Perimeter Walls are Damaged in the form of cuts and scratches, and debris observed, due to lunch benches being moved. Existing <10% Water Damage remains unchanged. No other changes as of this date.		
09/03/2009	Additional Damage in the form of approx. 10 SF of Water Damage observed in Staff Lounge Room on Ceiling at Joint and Tape Mud area. No other changes as of this date.		
04/02/2013	Additional Damage - in the form of approximately 10 LF of Wall surface is Damaged in Receptionist Area. No other changes as of this date.		
03/07/2014	This Material is unchanged as of this date.		
08/29/2014	This Material is unchanged as of this date.		
03/19/2015	This Material is unchanged as of this date.		
09/17/2015	Damage Re-Assessed. Damage noted previously in Reception Area is better described as 5 SF of Physical Damage. Additional Damage observed, Electrical Room by Staff Room has minor holes and cuts. No other change as of this date.		
03/18/2016	This Material is unchanged as of this date.		
09/16/2016	This Material is unchanged as of this date.		
03/31/2017	This Material is unchanged as of this date.		
08/31/2017	Additional Damages and Partial Repairs Observed. Damage Observed in the form of 2 SF of Scrapes in the Electrical Room by the Staff Room. Repairs Observed. 10 SF of Water Damage Observed in the Staff Lounge Room have been Repaired. 5 SF of Physical Damage in the Reception Area have been Repaired. The Holes and Cuts in the Electrical Room have been Repaired. No other changes as of this date.		
02/16/2018	This Material is unchanged as of this date.		
08/15/2018	Additional Damage Observed. 2 SF of Physical Damage in the form of Small Holes and Scrapes in Admin Area by Entry to Hallway. No other changes as of this date.		
02/08/2019	This Material is unchanged as of this date.		
08/16/2019	This Material is unchanged as of this date.		
01/31/2020	This Material is unchanged as of this date.		
09/01/2020	This Material is unchanged as of this date.		
02/12/2021	This Material is unchanged as of this date.		
08/13/2021	This Material is unchanged as of this date.		
02/23/2022	This Material is unchanged as of this date.		

SF= Sq. Ft, I=Inches, LF=Linear Ft., N=Number, EA=Each

HazMat Doc. All Rights Reserved.

SURVEY REPORT FOR

LANEVIEW ELEMENTARY SCHOOL

BUILDING NAME

LOCATION

MATERIAL TYPE

QTY (APPROXIMATE)

COMMENTS

SAMPLE NO.	ASBESTOS CONTENT	ASBESTOS NAME	ASBESTOS CODE
06-223AAA	ASSUMED	NO SAMPLE	(NS)

ADMINISTRATION AND MULTI-PURPOSE ROOM BUILDING

EXTERIOR WALLS AND OVERHANG

ROUGH WALL SURFACING

5,300 SF

09/09/2005	SKIM COAT FOR STUCCO WALLS. This Material is in GOOD condition as of this date.
08/25/2006	Overhangs added to Location Description. 800 SF added to quantity. Material Quantity changed from 4,500 SF to 5,300 SF. Material Description changed from ' Skim Coat for Stucco Walls. ' to ' Skim Coat for Stucco Exterior Walls and Overhangs. ' Material Type changed from PLASTER WALL SURFACING to ROUGH WALL SURFACING. No other changes as of this date.
03/07/2014	This Material is unchanged as of this date.
08/29/2014	This Material is unchanged as of this date.
03/19/2015	This Material is unchanged as of this date.
09/17/2015	This Material is unchanged as of this date.
03/18/2016	This Material is unchanged as of this date.
09/16/2016	This Material is unchanged as of this date.
03/31/2017	This Material is unchanged as of this date.
08/31/2017	This Material is unchanged as of this date.
02/16/2018	This Material is unchanged as of this date.
08/15/2018	This Material is unchanged as of this date.
02/08/2019	This Material is unchanged as of this date.
08/16/2019	Damages Observed. <5% Physical Damage in the form of 1 SF Hole in Wall by double gates near Mechanical Room 2. Material condition changed from GOOD to FAIR overall. Friability updated from Non-Friable to Friable. No other changes as of this date.
01/31/2020	This Material is unchanged as of this date.
09/01/2020	This Material is unchanged as of this date.
02/12/2021	This Material is unchanged as of this date.
08/13/2021	This Material is unchanged as of this date.
02/23/2022	This Material is unchanged as of this date.

SURVEY REPORT FOR

LANEVIEW ELEMENTARY SCHOOL

BUILDING NAME

LOCATION

MATERIAL TYPE

QTY (APPROXIMATE)

COMMENTS

SAMPLE NO.	ASBESTOS CONTENT	ASBESTOS NAME	ASBESTOS CODE
05-212AAA	ASSUMED	NO SAMPLE	(NS)

ADMINISTRATION AND MULTI-PURPOSE ROOM BUILDING

EXTERIOR WALLS AND OVERHANGS

ROUGH WALL

5,300 SF

09/09/2005	STUCCO WALLS. This Material is in GOOD condition as of this date.
08/25/2006	Overhangs added to Location Description. 800 SF added to quantity. Material Quantity changed from 4,500 SF to 5,300 SF. Material Description changed from 'Stucco Walls' to ' Stucco Exterior Walls and Overhangs'. Material Type changed from PLASTER WALL to ROUGH WALL. No other changes as of this date.
03/07/2014	This Material is unchanged as of this date.
08/29/2014	This Material is unchanged as of this date.
03/19/2015	This Material is unchanged as of this date.
09/17/2015	This Material is unchanged as of this date.
03/18/2016	This Material is unchanged as of this date.
09/16/2016	This Material is unchanged as of this date.
03/31/2017	This Material is unchanged as of this date.
08/31/2017	This Material is unchanged as of this date.
02/16/2018	This Material is unchanged as of this date.
08/15/2018	This Material is unchanged as of this date.
02/08/2019	This Material is unchanged as of this date.
08/16/2019	Damages Observed. <5% Physical Damage in the form of 1 SF Hole in Wall by double gates near Mechanical Room 2. Material condition changed from GOOD to FAIR overall. Friability updated from Non-Friable to Friable. No other changes as of this date.
01/31/2020	This Material is unchanged as of this date.
09/01/2020	This Material is unchanged as of this date.
02/12/2021	This Material is unchanged as of this date.
08/13/2021	This Material is unchanged as of this date.
02/23/2022	This Material is unchanged as of this date.

SURVEY REPORT FOR

LANEVIEW ELEMENTARY SCHOOL

BUILDING NAME

LOCATION

MATERIAL TYPE

QTY (APPROXIMATE)

COMMENTS

SAMPLE NO.	ASBESTOS CONTENT	ASBESTOS NAME	ASBESTOS CODE
05-212AAA	ASSUMED	NO SAMPLE	(NS)

ADMINISTRATION AND MULTI-PURPOSE ROOM BUILDING

EXTERIOR WINDOWS

ASBESTOS CEMENT WALL PANEL

400 SF

09/09/2005 ASBESTOS CEMENT WINDOW PANELS. This Material is in GOOD condition as of this date.

03/07/2014 This Material is unchanged as of this date.

08/29/2014 This Material is unchanged as of this date.

03/19/2015 This Material is unchanged as of this date.

09/17/2015 This Material is unchanged as of this date.

03/18/2016 This Material is unchanged as of this date.

09/16/2016 This Material is unchanged as of this date.

03/31/2017 This Material is unchanged as of this date.

08/31/2017 This Material is unchanged as of this date.

02/16/2018 This Material is unchanged as of this date.

08/15/2018 This Material is unchanged as of this date.

02/08/2019 This Material is unchanged as of this date.

08/16/2019 This Material is unchanged as of this date.

01/31/2020 This Material is unchanged as of this date.

09/01/2020 This Material is unchanged as of this date.

02/12/2021 This Material is unchanged as of this date.

08/13/2021 This Material is unchanged as of this date.

02/23/2022 This Material is unchanged as of this date.

05-212AAA	ASSUMED	NO SAMPLE	(NS)
-----------	---------	-----------	--------

SURVEY REPORT FOR

LANEVIEW ELEMENTARY SCHOOL

BUILDING NAME

LOCATION

MATERIAL TYPE

QTY (APPROXIMATE)

COMMENTS

SAMPLE NO.	ASBESTOS CONTENT	ASBESTOS NAME	ASBESTOS CODE
------------	------------------	---------------	---------------

ADMINISTRATION AND MULTI-PURPOSE ROOM BUILDING

KITCHEN, ATTIC, AND PLENUM

PIPE FITTING INSULATION

32 LF

09/09/2005 PIPE FITTING INSULATION. (2 Ea Fittings under sink, remainder in Attic and Plenum). This Material is in GOOD condition as of this date.

03/07/2014 This Material is unchanged as of this date.

08/29/2014 This Material is unchanged as of this date.

03/19/2015 This Material is unchanged as of this date.

09/17/2015 This Material is unchanged as of this date.

03/18/2016 This Material is unchanged as of this date.

09/16/2016 This Material is unchanged as of this date.

03/31/2017 This Material is unchanged as of this date.

08/31/2017 This Material is unchanged as of this date.

02/16/2018 This Material is unchanged as of this date.

08/15/2018 This Material is unchanged as of this date.

02/08/2019 This Material is unchanged as of this date.

08/16/2019 This Material is unchanged as of this date.

01/31/2020 This Material is unchanged as of this date.

09/01/2020 This Material is unchanged as of this date.

02/12/2021 This Material is unchanged as of this date.

08/13/2021 This Material is unchanged as of this date.

02/23/2022 This Material is unchanged as of this date.

05-212AAA	ASSUMED	NO SAMPLE	(NS)
-----------	---------	-----------	--------

SURVEY REPORT FOR

LANEVIEW ELEMENTARY SCHOOL

BUILDING NAME

LOCATION

MATERIAL TYPE

QTY (APPROXIMATE)

COMMENTS

SAMPLE NO.	ASBESTOS CONTENT	ASBESTOS NAME	ASBESTOS CODE
------------	------------------	---------------	---------------

ADMINISTRATION AND MULTI-PURPOSE ROOM BUILDING

KITCHEN (COOKING AREA), AND SERVING AREA

CEILING MASTIC

440 SF

09/09/2005	MASTIC/Adhesive for 1'X1' CEILING TILE. This Material is in GOOD condition as of this date.
09/08/2009	Damage Observed. <5% Physical Damage due to several Tiles with scratched and gouged surfaces. <10% Water Damage also observed. Material condition changed from GOOD to FAIR overall as of this date. Friability changed from NON to LOW to reflect this fact.
10/09/2012	Location Description changed from KITCHEN (COOKING AREA), SERVING AREA, LOUNGE, SPEECH ROOM, LIBRARY, HALLWAY, NURSES ROOM, AND OFFICES to KITCHEN (COOKING AREA), AND SERVING AREA. Quantity changed from 4,600 SF to 440 SF. No other changes as of this date.
03/07/2014	This Material is unchanged as of this date.
08/29/2014	This Material is unchanged as of this date.
03/19/2015	This Material is unchanged as of this date.
09/17/2015	This Material is unchanged as of this date.
03/18/2016	This Material is unchanged as of this date.
09/16/2016	This Material is unchanged as of this date.
03/31/2017	This Material is unchanged as of this date.
08/31/2017	This Material is unchanged as of this date.
02/16/2018	Partially Repairs observed. Water Damage has been Painted over and Patched. Material Remains in FAIR Condition. No other changes as of this date.
08/15/2018	This Material is unchanged as of this date.
02/08/2019	This Material is unchanged as of this date.
08/16/2019	This Material is unchanged as of this date.
01/31/2020	This Material is unchanged as of this date.
09/01/2020	Additional Damage Observed. <5% Physical Damage in the form of a total of 2 Tiles with Scuffs above oven and 2 Tiles with Cracks near South Wall. Material remains in FAIR condition overall. No other changes as of this date.
02/12/2021	This Material is unchanged as of this date.
08/13/2021	This Material is unchanged as of this date.

SURVEY REPORT FOR

LANEVIEW ELEMENTARY SCHOOL

BUILDING NAME

LOCATION

MATERIAL TYPE

QTY (APPROXIMATE)

COMMENTS

SAMPLE NO.	ASBESTOS CONTENT	ASBESTOS NAME	ASBESTOS CODE
------------	------------------	---------------	---------------

02/23/2022 This Material is unchanged as of this date.

05-212AAA	ASSUMED	NO SAMPLE	(NS)
-----------	---------	-----------	--------

ADMINISTRATION AND MULTI-PURPOSE ROOM BUILDING

KITCHEN (COOKING AREA), AND SERVING AREA

CEILING TILE

440 SF

09/09/2005 1'X1' CEILING TILE. Tiles are Smooth, White, with a Light Brown sprinkle pattern. 1 Tile is missing and 4 Tiles Water Damaged. This Material is in FAIR condition overall as of this date. (Original Entry updated 03/19/15)

04/21/2008 Missing Tile has been replaced. No other changes as of this date.

05/12/2009 Damage Observed. <10% Water Damage remains unchanged as of this date.

09/08/2009 Additional Damage Observed in the form of <5% Physical Damage due to several Tiles with scratched and gouged surfaces. Material remains in FAIR condition as of this date.

10/09/2012 Location Description changed from KITCHEN (COOKING AREA), SERVING AREA, LOUNGE, SPEECH ROOM, LIBRARY, HALLWAY, NURSES ROOM, AND OFFICES to KITCHEN (COOKING AREA), AND SERVING AREA. Quantity changed from 4,600 SF to 440 SF. No other changes as of this date.

03/07/2014 This Material is unchanged as of this date.

08/29/2014 This Material is unchanged as of this date.

03/19/2015 Tiles are Smooth, White, with a Light Brown sprinkle pattern. Original Entry updated. No other changes as of this date.

09/17/2015 This Material is unchanged as of this date.

03/18/2016 This Material is unchanged as of this date.

09/16/2016 This Material is unchanged as of this date.

03/31/2017 This Material is unchanged as of this date.

08/31/2017 This Material is unchanged as of this date.

02/16/2018 Partailly Repairs observed. Water Damage has been Painted over and Patched. Material Remains in FAIR Condition. No other changes as of this date.

08/15/2018 This Material is unchanged as of this date.

02/08/2019 This Material is unchanged as of this date.

08/16/2019 This Material is unchanged as of this date.

SURVEY REPORT FOR

LANEVIEW ELEMENTARY SCHOOL

BUILDING NAME

LOCATION

MATERIAL TYPE

QTY (APPROXIMATE)

COMMENTS

SAMPLE NO.	ASBESTOS CONTENT	ASBESTOS NAME	ASBESTOS CODE
01/31/2020	This Material is unchanged as of this date.		
09/01/2020	Additional Damage Observed. <5% Physical Damage in the form of a total of 2 Tiles with Scuffs above oven and 2 Tiles with Cracks near South Wall. Material remains in FAIR condition overall. No other changes as of this date.		
02/12/2021	This Material is unchanged as of this date.		
08/13/2021	This Material is unchanged as of this date.		
02/23/2022	This Material is unchanged as of this date.		

05-212AAA

ASSUMED

NO SAMPLE

(NS)

ADMINISTRATION AND MULTI-PURPOSE ROOM BUILDING

KITCHEN, KITCHEN RESTROOM, TWO STORAGE ROOMS, AND ELECTRICAL CLOSET

BASEBOARD MASTIC

505 LF

08/25/2006	Mastic for 4" BLACK BASEBOARD. This Material is in GOOD condition as of this date.
03/08/2007	Damages observed. <5% Physical Damage - in the form of approx. 2 LF missing in Kitchen. Material Condition changed from GOOD to FAIR. No other changes as of this date.
04/21/2008	This Material has been Repaired and is in GOOD condition as of this date.
05/12/2009	Location Description changed from KITCHEN, KITCHEN RESTROOM, AND TWO STORAGE ROOMS to KITCHEN, KITCHEN RESTROOM, TWO STORAGE ROOMS, AND ELECTRICAL CLOSET. Quantity changed from 480 LF to 505 LF. Additional Damages in the form of approx. 2 LF is missing and Damaged in the Entry Corridor of Kitchen. No other changes as of this date.
09/08/2009	Material remains in <5% Physical Damage. This Material is unchanged as of this date.
09/24/2013	Friability changed from Low to Non. No other changes as of this date.
03/07/2014	Friability changed from Non to Low. No other changes as of this date.
08/29/2014	This Material is unchanged as of this date.
03/19/2015	This Material is unchanged as of this date.
09/17/2015	Material Repaired. Material condition changed from FAIR to GOOD overall. Friability changed from LOW to NON. No other changes as of this date.
03/18/2016	This Material is unchanged as of this date.
09/16/2016	This Material is unchanged as of this date.
03/31/2017	This Material is unchanged as of this date.

SURVEY REPORT FOR

LANEVIEW ELEMENTARY SCHOOL

BUILDING NAME

LOCATION

MATERIAL TYPE

QTY (APPROXIMATE)

COMMENTS

SAMPLE NO.	ASBESTOS CONTENT	ASBESTOS NAME	ASBESTOS CODE
------------	------------------	---------------	---------------

08/31/2017 This Material is unchanged as of this date.

02/16/2018 This Material is unchanged as of this date.

08/15/2018 This Material is unchanged as of this date.

02/08/2019 This Material is unchanged as of this date.

08/16/2019 This Material is unchanged as of this date.

01/31/2020 This Material is unchanged as of this date.

09/01/2020 This Material is unchanged as of this date.

02/12/2021 This Material is unchanged as of this date.

08/13/2021 This Material is unchanged as of this date.

02/23/2022 This Material is unchanged as of this date.

06-223AAA	ASSUMED	NO SAMPLE	(NS)
-----------	---------	-----------	--------

ADMINISTRATION AND MULTI-PURPOSE ROOM BUILDING

KITCHEN, KITCHEN STORAGE, ENTRY AREA, ELECTRICAL ROOM, KITCHEN RESTROOM, LOUNGE, LIBRARY, AND OFFICES

VINYL FLOOR TILE

4,184 SF

09/09/2005 9"X9" VINYL FLOOR TILE. (Approximately 3,404 SF is under Carpet). Damages noticed by entry area (approx. 4 Tiles) and in electrical room (<10%). This Material is in FAIR condition as of this date.

08/25/2006 Kitchen Restroom added to Location Description. 4 Tiles are broken and cracked by the Kitchen Entry Door. No other changes as of this date.

10/20/2008 Location Description changed from KITCHEN, KITCHEN STORAGE, ENTRY AREA, ELECTRICAL ROOM, AND KITCHEN RESTROOM to KITCHEN, KITCHEN STORAGE, ENTRY AREA, ELECTRICAL ROOM, KITCHEN RESTROOM, LOUNGE ,LIBRARY, AND OFFICES. Material may be under carpet in Lounge, Offices and Library.

09/02/2010 Additional Damage observed in the form of 2 Tiles are Damaged at Entry to Kitchen. Material remains in <10% Physical Damage. No other changes as of this date.

11/29/2011 Additional Damage observed - in the form of 4 Tiles are cracked and 3 Tiles are broken, next to Freezer Door, and Mastic/Adhesive is exposed. No other changes as of this date.

03/07/2014 This Material is unchanged as of this date.

08/29/2014 This Material is unchanged as of this date.

SURVEY REPORT FOR

LANEVIEW ELEMENTARY SCHOOL

BUILDING NAME

LOCATION

MATERIAL TYPE

QTY (APPROXIMATE)

COMMENTS

SAMPLE NO.	ASBESTOS CONTENT	ASBESTOS NAME	ASBESTOS CODE
03/19/2015	This Material is unchanged as of this date.		
09/17/2015	This Material is unchanged as of this date.		
03/18/2016	This Material is unchanged as of this date.		
09/16/2016	This Material is unchanged as of this date.		
03/31/2017	This Material is unchanged as of this date.		
08/31/2017	This Material is unchanged as of this date.		
02/16/2018	Additional Damage Observed. 25 Tiles are Cracked and Broken. 35 Tiles have been Replaced with Red 9"x9" Vinyl Floor Tiles. Remains in FAIR condition. No other changes as of this date.		
08/15/2018	This Material is unchanged as of this date.		
02/08/2019	This Material is unchanged as of this date.		
08/16/2019	This Material is unchanged as of this date.		
01/31/2020	This Material is unchanged as of this date.		
09/01/2020	This Material is unchanged as of this date.		
02/12/2021	This Material is unchanged as of this date.		
08/13/2021	This Material is unchanged as of this date.		
02/23/2022	This Material is unchanged as of this date.		
05-212AAA	ASSUMED	NO SAMPLE	(NS)

ADMINISTRATION AND MULTI-PURPOSE ROOM BUILDING

KITCHEN, KITCHEN STORAGE, ENTRY AREA, ELECTRICAL ROOM, KITCHEN RESTROOM, LOUNGE, OFFICES, AND LIBRARY

VINYL FLOOR TILE MASTIC

4,184 SF

09/09/2005	MASTIC/Adhesive FOR 9"X9" VINYL FLOOR TILE. (Approximately 3,404 SF is under Carpet). This Material is in GOOD condition as of this date.		
08/25/2006	Kitchen Restroom added to Location Description. No other changes as of this date.		
03/08/2007	Damages observed. This Material exposed in some locations due to Damaged Tiles. Material Condition changed from GOOD to FAIR. No other changes as of this date.		

SURVEY REPORT FOR

LANEVIEW ELEMENTARY SCHOOL

BUILDING NAME

LOCATION

MATERIAL TYPE

QTY (APPROXIMATE)

COMMENTS

SAMPLE NO.	ASBESTOS CONTENT	ASBESTOS NAME	ASBESTOS CODE
10/20/2008	Location Description changed from KITCHEN, KITCHEN STORAGE, ENTRY AREA, ELECTRICAL ROOM, AND KITCHEN RESTROOM to KITCHEN, KITCHEN STORAGE, ENTRY AREA, ELECTRICAL ROOM, KITCHEN RESTROOM, LOUNGE, LIBRARY, AND OFFICES. Material may be under carpet in Lounge, Offices and Library.		
05/12/2009	<5% Physical Damage remains unchanged as of this date.		
09/02/2010	Additional Damage observed in the form of 2 Tiles are Damaged at Entry to Kitchen. Material remains in <10% Physical Damage. No other changes as of this date.		
11/29/2011	Additional Damage observed - in the form of 4 Tiles are cracked and 3 Tiles are broken, next to Freezer Door, and Mastic/Adhesive is exposed. No other changes as of this date.		
03/07/2014	This Material is unchanged as of this date.		
08/29/2014	This Material is unchanged as of this date.		
03/19/2015	This Material is unchanged as of this date.		
09/17/2015	This Material is unchanged as of this date.		
03/18/2016	This Material is unchanged as of this date.		
09/16/2016	This Material is unchanged as of this date.		
03/31/2017	This Material is unchanged as of this date.		
08/31/2017	This Material is unchanged as of this date.		
02/16/2018	Additional Damage Observed. 25 Tiles are Cracked and Broken. 35 Tiles have been Replaced with Red 9"x9" Vinyl Floor Tiles. Remains in FAIR condition. No other changes as of this date.		
08/15/2018	This Material is unchanged as of this date.		
02/08/2019	This Material is unchanged as of this date.		
08/16/2019	This Material is unchanged as of this date.		
01/31/2020	This Material is unchanged as of this date.		
09/01/2020	This Material is unchanged as of this date.		
02/12/2021	This Material is unchanged as of this date.		
08/13/2021	This Material is unchanged as of this date.		
02/23/2022	This Material is unchanged as of this date.		
05-212AAA	ASSUMED	NO SAMPLE	(NS)

SURVEY REPORT FOR

LANEVIEW ELEMENTARY SCHOOL

BUILDING NAME

LOCATION

MATERIAL TYPE

QTY (APPROXIMATE)

COMMENTS

SAMPLE NO.	ASBESTOS CONTENT	ASBESTOS NAME	ASBESTOS CODE
------------	------------------	---------------	---------------

ADMINISTRATION AND MULTI-PURPOSE ROOM BUILDING

MULTI-PURPOSE ROOM, HEALTH OFFICE, HALLWAY AND STORAGE ROOM

VINYL FLOOR TILE MASTIC

4,800 SF

08/25/2006	Mastic/Adhesive for 12"X12" BEIGE (90%) and GREEN (10%) VINYL FLOOR TILES. (Apparent New Material identified by the AHERA Accredited Inspector). Green color floor tiles are approximately 600 SF and exist around the Multi-Purpose Room Floor. This Material is in GOOD condition as of this date.
03/07/2014	This Material is unchanged as of this date.
08/29/2014	This Material is unchanged as of this date.
03/19/2015	This Material is unchanged as of this date.
09/17/2015	This Material is unchanged as of this date.
03/18/2016	This Material is unchanged as of this date.
09/16/2016	This Material is unchanged as of this date.
03/06/2017	Sample 17-043-LV06 collected from Bldg B, Copy Room, Yellow Mastic for 12"x12" Beige Vinyl Floor Tile. Sample 17-043-LV12 collected from Bldg B, Multi-Purpose Room, Storage Room B43, Clear Adhesive for 12"x12" Green Vinyl Floor Tile.
03/31/2017	Damage Observed. <5% Physical Damage - in the form of 5 Tile have small cracks and 2 Tiles are broken in the center of the Multi-Purpose Room. Material condition changed from GOOD to FAIR overall. Friability changed from Non-Friable to Friable. No other changes as of this date.
08/31/2017	This Material is unchanged as of this date.
02/16/2018	Repairs observed. Damages repaired as of this date. Material Condition changed from FAIR to GOOD. Material May Exist Under New Material. No other changes as of this date.
08/15/2018	This Material is unchanged as of this date.
02/08/2019	This Material is unchanged as of this date.
08/16/2019	This Material is unchanged as of this date.
01/31/2020	This Material is unchanged as of this date.
09/01/2020	This Material is unchanged as of this date.
02/12/2021	This Material is unchanged as of this date.
08/13/2021	This Material is unchanged as of this date.
02/23/2022	This Material is unchanged as of this date.

SF= Sq. Ft, I=Inches, LF=Linear Ft., N=Number, EA=Each

HazMat Doc. All Rights Reserved.

HazMat Doc

AHERA Report B - Survey

SURVEY REPORT FOR

LANEVIEW ELEMENTARY SCHOOL

BUILDING NAME

LOCATION

MATERIAL TYPE

QTY (APPROXIMATE)

COMMENTS

SAMPLE NO.	ASBESTOS CONTENT	ASBESTOS NAME	ASBESTOS CODE
06-223AAA	ASSUMED	NO SAMPLE	(NS)
17-043-LV06	ND	NONE DETECTED	(ND)
17-043-LV12	ND	NONE DETECTED	(ND)

ADMINISTRATION AND MULTI-PURPOSE ROOM BUILDING

MULTI-PURPOSE ROOM, HEALTH OFFICE, HALLWAY, STORAGE ROOM, LOUNGE ROOMS WET AREAS

VINYL FLOOR TILE

4,820 SF

02/16/2018	12"x12" Blue/Light Blue Vinyl Floor Tile installed during the 2017 Modernization Project. This Material is in GOOD condition as of this date.
08/15/2018	This Material is unchanged as of this date.
02/08/2019	This Material is unchanged as of this date.
08/16/2019	This Material is unchanged as of this date.
01/31/2020	This Material is unchanged as of this date.
09/01/2020	This Material is unchanged as of this date.
02/12/2021	This Material is unchanged as of this date.
08/13/2021	This Material is unchanged as of this date.
02/23/2022	This Material is unchanged as of this date.

18-025AAA	NEW	NO SAMPLE	(NS)
-----------	-----	-----------	--------

ADMINISTRATION AND MULTI-PURPOSE ROOM BUILDING

MULTI-PURPOSE ROOM, HEALTH OFFICE, HALLWAY, STORAGE ROOM, LOUNGE ROOMS WET AREAS

VINYL FLOOR TILE MASTIC

4,820 SF

02/16/2018	Mastic/Adhesive for 12"x12" Blue/Light Blue Vinyl Floor Tile installed during the 2017 Modernization Project. This Material is in GOOD condition as of this date.
08/15/2018	This Material is unchanged as of this date.
02/08/2019	This Material is unchanged as of this date.
08/16/2019	This Material is unchanged as of this date.
01/31/2020	This Material is unchanged as of this date.
09/01/2020	This Material is unchanged as of this date.

SURVEY REPORT FOR

LANEVIEW ELEMENTARY SCHOOL

BUILDING NAME

LOCATION

MATERIAL TYPE

QTY (APPROXIMATE)

COMMENTS

SAMPLE NO.	ASBESTOS CONTENT	ASBESTOS NAME	ASBESTOS CODE
------------	------------------	---------------	---------------

02/12/2021 This Material is unchanged as of this date.

08/13/2021 This Material is unchanged as of this date.

02/23/2022 This Material is unchanged as of this date.

18-025AAA	NEW	NO SAMPLE	(NS)
-----------	-----	-----------	--------

ADMINISTRATION AND MULTI-PURPOSE ROOM BUILDING

MULTIPURPOSE ROOM, AND STAGE

CEILING MASTIC

4,080 SF

10/09/2012 Mastic/Adhesive for 1'x1' Ceiling Tile. This Material is in GOOD condition as of this date.

03/07/2014 This Material is unchanged as of this date.

08/29/2014 This Material is unchanged as of this date.

03/19/2015 This Material is unchanged as of this date.

09/17/2015 This Material is unchanged as of this date.

03/18/2016 This Material is unchanged as of this date.

09/16/2016 This Material is unchanged as of this date.

03/31/2017 This Material is unchanged as of this date.

08/31/2017 This Material is unchanged as of this date.

02/16/2018 This Material is unchanged as of this date.

08/15/2018 This Material is unchanged as of this date.

02/08/2019 This Material is unchanged as of this date.

08/16/2019 This Material is unchanged as of this date.

01/31/2020 This Material is unchanged as of this date.

09/01/2020 Damage Observed. <5% Physical Damage in the form of 2 Tiles with Scuffs above Stage. Material condition changed from GOOD to FAIR overall. Friability updated from Non-Friable to Friable. No other changes as of this date.

02/12/2021 This Material is unchanged as of this date.

08/13/2021 This Material is unchanged as of this date.

SURVEY REPORT FOR

LANEVIEW ELEMENTARY SCHOOL

BUILDING NAME

LOCATION

MATERIAL TYPE

QTY (APPROXIMATE)

COMMENTS

SAMPLE NO.	ASBESTOS CONTENT	ASBESTOS NAME	ASBESTOS CODE
------------	------------------	---------------	---------------

02/23/2022 This Material is unchanged as of this date.

12-185AAA	ASSUMED	NO SAMPLE	(NS)
-----------	---------	-----------	--------

ADMINISTRATION AND MULTI-PURPOSE ROOM BUILDING

MULTIPURPOSE ROOM, AND STAGE

CEILING TILE

4,080 SF

10/09/2012 1'x1' Ceiling Tile. Tiles are White with a pitted mark form pattern. This Material is in GOOD condition as of this date. (Original Entry updated. 03/19/15.)

09/24/2013 This Material is unchanged as of this date.

03/07/2014 This Material is unchanged as of this date.

08/29/2014 This Material is unchanged as of this date.

03/19/2015 Tiles are White with a pitted mark form pattern. Original Entry updated. This Material is unchanged as of this date.

09/17/2015 This Material is unchanged as of this date.

03/18/2016 This Material is unchanged as of this date.

09/16/2016 This Material is unchanged as of this date.

03/31/2017 This Material is unchanged as of this date.

08/31/2017 This Material is unchanged as of this date.

02/16/2018 This Material is unchanged as of this date.

08/15/2018 This Material is unchanged as of this date.

02/08/2019 This Material is unchanged as of this date.

08/16/2019 This Material is unchanged as of this date.

01/31/2020 This Material is unchanged as of this date.

09/01/2020 Damage Observed. <5% Physical Damage in the form of 2 Tiles with Scuffs above Stage. Material condition changed from GOOD to FAIR overall. Friability updated from Non-Friable to Friable. No other changes as of this date.

02/12/2021 This Material is unchanged as of this date.

08/13/2021 This Material is unchanged as of this date.

SURVEY REPORT FOR

LANEVIEW ELEMENTARY SCHOOL

BUILDING NAME

LOCATION

MATERIAL TYPE

QTY (APPROXIMATE)

COMMENTS

SAMPLE NO.	ASBESTOS CONTENT	ASBESTOS NAME	ASBESTOS CODE
------------	------------------	---------------	---------------

02/23/2022 This Material is unchanged as of this date.

12-185AAA	ASSUMED	NO SAMPLE	(NS)
-----------	---------	-----------	--------

ADMINISTRATION AND MULTI-PURPOSE ROOM BUILDING

OFFICES, HALLWAYS, LIBRARY, LOUNGE ROOM, AND HEALTH OFFICE

VINYL WALL COVER

6,800 SF

08/25/2006 4'X10' and 4'X8' VINYL COVERED WALL PANELS. This Material is in GOOD condition as of this date.

03/08/2007 Material Description changed from ' 4'X10' AND 4'X8' VINYL COVERED WALL PANELS' to ' 4'X10' and 4'X8' VINYL Wall Cover Panels, (over Gypsum Wallboard System). ' No other changes as of this date.

03/07/2014 Friability changed from Low to Non. No other changes as of this date.

08/29/2014 This Material is unchanged as of this date.

03/19/2015 This Material is unchanged as of this date.

09/17/2015 This Material is unchanged as of this date.

03/18/2016 This Material is unchanged as of this date.

09/16/2016 This Material is unchanged as of this date.

03/31/2017 This Material is unchanged as of this date.

08/31/2017 Friability changed from NON to LOW. No other changes as of this date.

02/16/2018 This Material is unchanged as of this date.

08/15/2018 This Material is unchanged as of this date.

02/08/2019 This Material is unchanged as of this date.

08/16/2019 This Material is unchanged as of this date.

01/31/2020 This Material is unchanged as of this date.

09/01/2020 This Material is unchanged as of this date.

02/12/2021 Damage Observed. <5% Physical Damage in the form of 4 LF of Torn Vinyl Wall Cover in Hallway between MPR and Kitchen. 1/4 SF Missing Vinyl Wall Cover in Kitchen Hallway at East Entry into MPR and Kitchen. Material condition changed from GOOD to FAIR overall. Friability updated from Non-Friable to Friable. No other changes as of this date.

08/13/2021 This Material is unchanged as of this date.

SURVEY REPORT FOR

LANEVIEW ELEMENTARY SCHOOL

BUILDING NAME

LOCATION

MATERIAL TYPE

QTY (APPROXIMATE)

COMMENTS

SAMPLE NO.	ASBESTOS CONTENT	ASBESTOS NAME	ASBESTOS CODE
------------	------------------	---------------	---------------

02/23/2022 This Material is unchanged as of this date.

06-223AAA	ASSUMED	NO SAMPLE	(NS)
-----------	---------	-----------	--------

ADMINISTRATION AND MULTI-PURPOSE ROOM BUILDING

OFFICES, HALLWAYS, LIBRARY, LOUNGE ROOM, AND HEALTH OFFICE

VINYL WALL COVER MASTIC

6,800 SF

08/25/2006 MASTIC FOR 4'X10' AND 4'X8' VINYL COVERED WALL PANELS. This Material is in GOOD condition as of this date.

03/08/2007 Material Description changed from ' Mastic for 4'X10' AND 4'X8' VINYL COVERED WALL PANELS. ' to ' Mastic/Adhesive for 4'X10' AND 4'X8' VINYL Wall Cover PANELS, (over Gypsum Wallboard System). ' No other changes as of this date.

03/07/2014 This Material is unchanged as of this date.

08/29/2014 This Material is unchanged as of this date.

03/19/2015 This Material is unchanged as of this date.

09/17/2015 This Material is unchanged as of this date.

03/18/2016 This Material is unchanged as of this date.

09/16/2016 This Material is unchanged as of this date.

03/31/2017 This Material is unchanged as of this date.

08/31/2017 This Material is unchanged as of this date.

02/16/2018 This Material is unchanged as of this date.

08/15/2018 This Material is unchanged as of this date.

02/08/2019 This Material is unchanged as of this date.

08/16/2019 This Material is unchanged as of this date.

01/31/2020 This Material is unchanged as of this date.

09/01/2020 This Material is unchanged as of this date.

02/12/2021 Damage Observed. <5% Physical Damage in the form of 4 LF of Torn Vinyl Wall Cover in Hallway between MPR and Kitchen. 1/4 SF Missing Vinyl Wall Cover in Kitchen Hallway at East Entry into MPR and Kitchen. Material condition changed from GOOD to FAIR overall. Friability updated from Non-Friable to Friable. No other changes as of this date.

SURVEY REPORT FOR

LANEVIEW ELEMENTARY SCHOOL

BUILDING NAME

LOCATION

MATERIAL TYPE

QTY (APPROXIMATE)

COMMENTS

SAMPLE NO.	ASBESTOS CONTENT	ASBESTOS NAME	ASBESTOS CODE
08/13/2021	This Material is unchanged as of this date.		
02/23/2022	This Material is unchanged as of this date.		
06-223AAA	ASSUMED	NO SAMPLE	(NS)

ADMINISTRATION AND MULTI-PURPOSE ROOM BUILDING

PATROL STORAGE

HEAT SHIELD

1 SF

09/09/2005	ROUND LIGHT FIXTURE HEAT SHIELD. (4 EA heat shields). 1 is damaged and in fair condition and 1 in Patrol Storage is damaged and in poor condition This Material is in FAIR condition as of this date.		
08/25/2006	Custodian Office and Food Storage Room added to Location Description. 3 SF added to quantity. Material Quantity changed from 14 SF to 17 SF. Material is in POOR condition in custodian office. No other changes as of this date.		
10/20/2008	Material Re-Assessed. Damage also in Patrol Storage. No other changes as of this date.		
05/12/2009	Damages Re-Assessed. 1 Heat Shield, noted Damaged on 09/09/05, is Damaged in Kitchen Staff's Restroom Entry. This Material is unchanged as of this date.		
09/08/2009	Material remains in <50% Physical Damage and in POOR condition. This Material is unchanged as of this date.		
09/02/2010	Location Description changed from HALLWAY TO RESTROOM IN KITCHEN, PATROL STORAGE, CUSTODIAN OFFICE, AND FOOD STORAGE ROOM to PATROL STORAGE. Quantity changed from 17 SF to 3.5 SF. Patrol Storage remains in Poor condition. No other changes as of this date.		
03/07/2014	This Material is unchanged as of this date.		
08/29/2014	This Material is unchanged as of this date.		
03/19/2015	This Material is unchanged as of this date.		
09/17/2015	Material is partially removed. Material in Kitchen Area and Custodian Room is removed. Quantity changed from 2.5 SF to 1 SF. No other changes as of this date.		
03/18/2016	This Material is unchanged as of this date.		
09/16/2016	This Material is unchanged as of this date.		
03/31/2017	This Material is unchanged as of this date.		
08/31/2017	This Material is unchanged as of this date.		
02/16/2018	This Material is unchanged as of this date.		
08/15/2018	This Material is unchanged as of this date.		

SF= Sq. Ft, l=Inches, LF=Linear Ft., N=Number, EA=Each

HazMat Doc. All Rights Reserved.

SURVEY REPORT FOR

LANEVIEW ELEMENTARY SCHOOL

BUILDING NAME

LOCATION

MATERIAL TYPE

QTY (APPROXIMATE)

COMMENTS

SAMPLE NO.	ASBESTOS CONTENT	ASBESTOS NAME	ASBESTOS CODE
------------	------------------	---------------	---------------

02/08/2019 This Material is unchanged as of this date.

08/16/2019 This Material is unchanged as of this date.

01/31/2020 This Material is unchanged as of this date.

09/01/2020 This Material is unchanged as of this date.

02/12/2021 This Material is unchanged as of this date.

08/13/2021 This Material is unchanged as of this date.

02/23/2022 This Material is unchanged as of this date.

05-212AAA	ASSUMED	NO SAMPLE	(NS)
-----------	---------	-----------	--------

ADMINISTRATION AND MULTI-PURPOSE ROOM BUILDING

STAFF LOUNGE AND NURSE ROOM

SINK UNDERCOATING

12 SF

10/20/2008 Grey Thermal Undercoating on Sink. (3 EA Sink). This Material is in GOOD condition as of this date.
(Original Entry updated on 09/02/10.)

05/12/2009 Apparent New Material installed during modernization. (Apparent New Material identified by the AHERA Accredited Inspector). This Material is unchanged as of this date.

09/02/2010 Undercoating is Grey. Original entry updated. No other changes as of this date.

03/07/2014 This Material is unchanged as of this date.

08/29/2014 This Material is unchanged as of this date.

03/19/2015 This Material is unchanged as of this date.

09/17/2015 This Material is unchanged as of this date.

03/18/2016 This Material is unchanged as of this date.

09/16/2016 This Material is unchanged as of this date.

03/31/2017 This Material is unchanged as of this date.

08/31/2017 This Material is unchanged as of this date.

02/16/2018 This Material is unchanged as of this date.

08/15/2018 This Material is unchanged as of this date.

SURVEY REPORT FOR

LANEVIEW ELEMENTARY SCHOOL

BUILDING NAME

LOCATION

MATERIAL TYPE

QTY (APPROXIMATE)

COMMENTS

SAMPLE NO.	ASBESTOS CONTENT	ASBESTOS NAME	ASBESTOS CODE
------------	------------------	---------------	---------------

02/08/2019 This Material is unchanged as of this date.

08/16/2019 This Material is unchanged as of this date.

01/31/2020 This Material is unchanged as of this date.

09/01/2020 This Material is unchanged as of this date.

02/12/2021 This Material is unchanged as of this date.

08/13/2021 This Material is unchanged as of this date.

02/23/2022 This Material is unchanged as of this date.

08-241AAA	ASSUMED	NO SAMPLE	(NS)
-----------	---------	-----------	--------

ADMINISTRATION AND MULTI-PURPOSE ROOM BUILDING

STORAGE ROOM

VINYL FLOOR TILE

100 SF

08/25/2006 12"X12" BEIGE (90%) and GREEN (10%) VINYL FLOOR TILES. (Apparent New Material identified by the AHERA Accredited Inspector). Green color floor tiles are approximately 600 SF and exist around the Multi-Purpose Room Floor. This Material is in GOOD condition as of this date.

03/07/2014 This Material is unchanged as of this date.

08/29/2014 This Material is unchanged as of this date.

03/19/2015 This Material is unchanged as of this date.

09/17/2015 This Material is unchanged as of this date.

03/18/2016 This Material is unchanged as of this date.

09/16/2016 This Material is unchanged as of this date.

03/06/2017 Sample 17-043-LV05 collected from Bldg B, Copy Room, 12"x12" Beige Vinyl Floor Tile. Sample 17-043-LV10 collected from Bldg B, Multi-Purpose Room, 12"x12" Beige Vinyl Floor Tile. Sample 17-043-LV11 collected from Bldg B, Multi-Purpose Room, Storage Room B43, 12"x12" Green Vinyl Floor Tile.

03/31/2017 Damage Observed. <5% Physical Damage - in the form of 5 Tile have small cracks and 2 Tiles are broken in the center of the Multi-Purpose Room. Material condition changed from GOOD to FAIR overall. Friability changed from Non-Friable to Friable. No other changes as of this date.

08/31/2017 This Material is unchanged as of this date.

02/16/2018 This Material is unchanged as of this date.

SF=Sq. Ft, I=Inches, LF=Linear Ft., N=Number, EA=Each

HazMat Doc. All Rights Reserved.

SURVEY REPORT FOR

LANEVIEW ELEMENTARY SCHOOL

BUILDING NAME

LOCATION

MATERIAL TYPE

QTY (APPROXIMATE)

COMMENTS

SAMPLE NO.	ASBESTOS CONTENT	ASBESTOS NAME	ASBESTOS CODE
08/15/2018	This Material is unchanged as of this date.		
02/08/2019	Material Re-assessed. Material only found in Storage Room. Quantity changed from 4,800 SF to 100 SF. No other changes as of this date.		
08/16/2019	This Material is unchanged as of this date.		
01/31/2020	This Material is unchanged as of this date.		
09/01/2020	This Material is unchanged as of this date.		
02/12/2021	This Material is unchanged as of this date.		
08/13/2021	This Material is unchanged as of this date.		
02/23/2022	This Material is unchanged as of this date.		

17-043-LV05	ND	NONE DETECTED	(ND)
17-043-LV10	ND	NONE DETECTED	(ND)
17-043-LV11	ND	NONE DETECTED	(ND)

ADMINISTRATION AND MULTI-PURPOSE ROOM BUILDING

STUDENT RESTROOMS (4), STAFF RESTROOMS (2), AND NURSE'S RESTROOM

MORTAR MISCELLANEOUS

2,800 SF

10/20/2008	Grout/Mortar for 4"x4" Multi-Colored Ceramic Wall Tiles. This Material is in GOOD condition as of this date.
05/12/2009	Material Re-Assessed. New Material installed during modernization. (Apparent New Material identified by the AHERA Accredited Inspector). Recommendation changed to reflect this change. This Material is unchanged as of this date.
11/29/2011	Location Description changed from STUDENT RESTROOMS (4), STAFF RESTROOMS (2), AND DRINKING FOUNTAIN to STUDENT RESTROOMS (4), STAFF RESTROOMS (2), AND NURSE'S RESTROOM. No other changes as of this date.
03/07/2014	This Material is unchanged as of this date.
08/29/2014	This Material is unchanged as of this date.
03/19/2015	This Material is unchanged as of this date.
09/17/2015	This Material is unchanged as of this date.
03/18/2016	This Material is unchanged as of this date.
09/16/2016	This Material is unchanged as of this date.

SURVEY REPORT FOR

LANEVIEW ELEMENTARY SCHOOL

BUILDING NAME

LOCATION

MATERIAL TYPE

QTY (APPROXIMATE)

COMMENTS

SAMPLE NO.	ASBESTOS CONTENT	ASBESTOS NAME	ASBESTOS CODE
03/31/2017	This Material is unchanged as of this date.		
08/31/2017	This Material is unchanged as of this date.		
02/16/2018	This Material is unchanged as of this date.		
08/15/2018	This Material is unchanged as of this date.		
02/08/2019	This Material is unchanged as of this date.		
08/16/2019	This Material is unchanged as of this date.		
01/31/2020	This Material is unchanged as of this date.		
09/01/2020	Damage Observed. <5% Physical Damage in the form of 2 Tiles with Cracks in Boys Restroom next to Kitchen, at base of Wall with Urinals. Material condition changed from GOOD to FAIR overall. Friability updated from Non-Friable to Friable. No other changes as of this date.		
02/12/2021	This Material is unchanged as of this date.		
08/13/2021	This Material is unchanged as of this date.		
02/23/2022	This Material is unchanged as of this date.		
08-241AAA	ASSUMED	NO SAMPLE	(NS)

ADMINISTRATION AND MULTI-PURPOSE ROOM BUILDING

STUDENT RESTROOMS (4), STAFF RESTROOMS (2), AND NURSE'S ROOM

MORTAR MISCELLANEOUS

1,200 SF

10/20/2008	Grout/Mortar for 8"x8" Green Ceramic Floor Tiles. This Material is in GOOD condition as of this date.		
05/12/2009	Material Re-Assessed. New Material installed during modernization. (Apparent New Material identified by the AHERA Accredited Inspector). Recommendation changed to reflect this change. This Material is unchanged as of this date.		
09/02/2010	Location Description changed from STUDENT RESTROOMS (4), STAFF RESTROOMS (2), AND DRINKING FOUNTAIN to STUDENT RESTROOMS (4), STAFF RESTROOMS (2), AND NURSE'S ROOM. No other changes as of this date.		
03/07/2014	This Material is unchanged as of this date.		
08/29/2014	This Material is unchanged as of this date.		
03/19/2015	This Material is unchanged as of this date.		
09/17/2015	This Material is unchanged as of this date.		

SURVEY REPORT FOR

LANEVIEW ELEMENTARY SCHOOL

BUILDING NAME

LOCATION

MATERIAL TYPE

QTY (APPROXIMATE)

COMMENTS

SAMPLE NO.	ASBESTOS CONTENT	ASBESTOS NAME	ASBESTOS CODE
03/18/2016	This Material is unchanged as of this date.		
09/16/2016	This Material is unchanged as of this date.		
03/31/2017	This Material is unchanged as of this date.		
08/31/2017	This Material is unchanged as of this date.		
02/16/2018	This Material is unchanged as of this date.		
08/15/2018	This Material is unchanged as of this date.		
02/08/2019	This Material is unchanged as of this date.		
08/16/2019	This Material is unchanged as of this date.		
01/31/2020	This Material is unchanged as of this date.		
09/01/2020	This Material is unchanged as of this date.		
02/12/2021	This Material is unchanged as of this date.		
08/13/2021	This Material is unchanged as of this date.		
02/23/2022	This Material is unchanged as of this date.		
08-241AAA	ASSUMED	NO SAMPLE	(NS)

SURVEY REPORT FOR

LANEVIEW ELEMENTARY SCHOOL

BUILDING NAME

LOCATION

MATERIAL TYPE

QTY (APPROXIMATE)

COMMENTS

SAMPLE No.	ASBESTOS CONTENT	ASBESTOS NAME	ASBESTOS CODE
------------	------------------	---------------	---------------

CLASSROOMS 01-02 BUILDING

CLASSROOMS 01-02 BUILDING

09/09/2005 BUILDING NOTES:

09/09/2005 Classrooms 1 and 2 are being used as Kindergarten K1 and K2.

03/08/2007 Building Name changed from CLASSROOMS 1 AND 2 to CLASSROOMS 01-02 BUILDING.

CLASSROOMS 01-02 BUILDING

CLASSROOM 01-02

WINDOW SEALANT

10 SF

03/07/2017 Exterior and Interior Window Glazing Sealant. Material Condition is TBD as of this date.

03/07/2017 Sample 17-044-07 collected from Bldg, D, North Side, D6, Exterior Window Glazing Sealant. Sample 17-044-08 collected from Bldg, D, North Side, D6, Interior Window Glazing Sealant.

08/31/2017 This Material is unchanged as of this date.

02/16/2018 This Material is unchanged as of this date.

08/15/2018 This Material is unchanged as of this date.

02/08/2019 This Material is unchanged as of this date.

08/16/2019 This Material is unchanged as of this date.

01/31/2020 This Material is unchanged as of this date.

09/01/2020 This Material is unchanged as of this date.

02/12/2021 This Material is unchanged as of this date.

08/13/2021 This Material is unchanged as of this date.

17-044-07	ND	NONE DETECTED	(ND)
17-044-08	ND	NONE DETECTED	(ND)

SURVEY REPORT FOR

LANEVIEW ELEMENTARY SCHOOL

BUILDING NAME

LOCATION

MATERIAL TYPE

QTY (APPROXIMATE)

COMMENTS

SAMPLE NO.	ASBESTOS CONTENT	ASBESTOS NAME	ASBESTOS CODE
------------	------------------	---------------	---------------

CLASSROOMS 01-02 BUILDING

CLASSROOMS 01-02

SINK UNDERCOATING

8 SF

10/20/2008	Grey Thermal Undercoating on Sink. (2 EA Sink). This Material is in GOOD condition as of this date. (Original Entry updated on 09/02/10.)
09/02/2010	Undercoating is Grey. Original entry updated. No other changes as of this date.
03/07/2014	This Material is unchanged as of this date.
08/29/2014	This Material is unchanged as of this date.
03/19/2015	This Material is unchanged as of this date.
09/17/2015	This Material is unchanged as of this date.
03/18/2016	This Material is unchanged as of this date.
09/16/2016	This Material is unchanged as of this date.
03/31/2017	This Material is unchanged as of this date.
08/31/2017	This Material is unchanged as of this date.
02/16/2018	This Material is unchanged as of this date.
08/15/2018	This Material is unchanged as of this date.
02/08/2019	This Material is unchanged as of this date.
08/16/2019	This Material is unchanged as of this date.
01/31/2020	This Material is unchanged as of this date.
09/01/2020	This Material is unchanged as of this date.
02/12/2021	This Material is unchanged as of this date.
08/13/2021	This Material is unchanged as of this date.

08-241AAA	ASSUMED	NO SAMPLE	(NS)
-----------	---------	-----------	--------

SURVEY REPORT FOR

LANEVIEW ELEMENTARY SCHOOL

BUILDING NAME

LOCATION

MATERIAL TYPE

QTY (APPROXIMATE)

COMMENTS

SAMPLE NO.	ASBESTOS CONTENT	ASBESTOS NAME	ASBESTOS CODE
------------	------------------	---------------	---------------

CLASSROOMS 01-02 BUILDING

CLASSROOMS 1 AND 2

BASEBOARD MASTIC

282 LF

09/09/2005	Mastic/Adhesive FOR 4" GREEN BASEBOARD. This Material is in GOOD condition as of this date.		
08/25/2006	Material Re-Assessed. (Apparent New Material identified by the AHERA Accredited Inspector). Recommendation changed to reflect to this status. No other changes as of this date.		
03/07/2014	This Material is unchanged as of this date.		
08/29/2014	This Material is unchanged as of this date.		
03/19/2015	This Material is unchanged as of this date.		
09/17/2015	This Material is unchanged as of this date.		
03/18/2016	This Material is unchanged as of this date.		
09/16/2016	This Material is unchanged as of this date.		
03/06/2017	Sample 17-043-LV20 collected from Kindergarten Bldg, Unit D, D5 (K2), Off-White Mastic for 4" Baseboard.		
03/31/2017	This Material is unchanged as of this date.		
08/31/2017	This Material is unchanged as of this date.		
02/16/2018	Material Re-assessed. Material may Exist under New 4" Dark Gray Baseboard. No other changes as of this date.		
08/15/2018	This Material is unchanged as of this date.		
02/08/2019	This Material is unchanged as of this date.		
08/16/2019	This Material is unchanged as of this date.		
01/31/2020	This Material is unchanged as of this date.		
09/01/2020	This Material is unchanged as of this date.		
02/12/2021	This Material is unchanged as of this date.		
08/13/2021	This Material is unchanged as of this date.		

05-212AAA	ASSUMED	NO SAMPLE	(NS)
17-043-LV20	ND	NONE DETECTED	(ND)

SURVEY REPORT FOR

LANEVIEW ELEMENTARY SCHOOL

BUILDING NAME

LOCATION

MATERIAL TYPE

QTY (APPROXIMATE)

COMMENTS

SAMPLE NO.	ASBESTOS CONTENT	ASBESTOS NAME	ASBESTOS CODE
------------	------------------	---------------	---------------

CLASSROOMS 01-02 BUILDING

CLASSROOMS 1 AND 2

CARPET MASTIC

2,500 SF

09/09/2005	Mastic/Adhesive for Multi-Colored Blue, Brown, and Gray CARPET. This Material is in GOOD condition as of this date. (Original Entry updated on 05/12/09.)
08/25/2006	Material Re-Assessed. (Apparent New Material identified by the AHERA Accredited Inspector). Recommendation changed to reflect to this status. No other changes as of this date.
05/12/2009	Material Re-Assessed. Carpet is Multi-colored (blue, brown, and gray). Original entry updated. No other changes as of this date.
03/07/2014	This Material is unchanged as of this date.
08/29/2014	This Material is unchanged as of this date.
03/19/2015	This Material is unchanged as of this date.
09/17/2015	This Material is unchanged as of this date.
03/18/2016	This Material is unchanged as of this date.
09/16/2016	This Material is unchanged as of this date.
03/06/2017	Sample 17-043-LV21 collected from Kindergarten Bldg, Unit D, D5 (K2), Yellow Mastic for Carpet.
03/31/2017	This Material is unchanged as of this date.
08/31/2017	This Material is unchanged as of this date.
02/16/2018	Material Re-assessed. Material may Exist under New Material Gray/Black Carpet. No other changes as of this date.
08/15/2018	This Material is unchanged as of this date.
02/08/2019	This Material is unchanged as of this date.
08/16/2019	This Material is unchanged as of this date.
01/31/2020	This Material is unchanged as of this date.
09/01/2020	This Material is unchanged as of this date.
02/12/2021	This Material is unchanged as of this date.
08/13/2021	This Material is unchanged as of this date.

05-212AAA

ASSUMED

NO SAMPLE

(NS)

SF=Sq. Ft, I=Inches, LF=Linear Ft., N=Number, EA=Each

HazMat Doc. All Rights Reserved.

34

HazMat Doc

AHERA Report B - Survey

SURVEY REPORT FOR

LANEVIEW ELEMENTARY SCHOOL

BUILDING NAME

LOCATION

MATERIAL TYPE

QTY (APPROXIMATE)

COMMENTS

SAMPLE NO.	ASBESTOS CONTENT	ASBESTOS NAME	ASBESTOS CODE
17-043-LV21	ND	NONE DETECTED	(ND)

CLASSROOMS 01-02 BUILDING

CLASSROOMS 1 AND 2

PRESSED WOOD WALL PANEL

2,000 SF

03/08/2007	4'x8' Pressed Wood Wall Panel over Gypsum Wallboard, (with Vinyl Wall Cover). This Material is in GOOD condition as of this date.
03/07/2014	This Material is unchanged as of this date.
08/29/2014	This Material is unchanged as of this date.
03/19/2015	This Material is unchanged as of this date.
09/17/2015	This Material is unchanged as of this date.
03/18/2016	This Material is unchanged as of this date.
09/16/2016	This Material is unchanged as of this date.
03/31/2017	This Material is unchanged as of this date.
08/31/2017	This Material is unchanged as of this date.
02/16/2018	This Material is unchanged as of this date.
08/15/2018	This Material is unchanged as of this date.
02/08/2019	This Material is unchanged as of this date.
08/16/2019	This Material is unchanged as of this date.
01/31/2020	This Material is unchanged as of this date.
09/01/2020	This Material is unchanged as of this date.
02/12/2021	This Material is unchanged as of this date.
08/13/2021	This Material is unchanged as of this date.

07-041AAA	ASSUMED	NO SAMPLE	(NS)
-----------	---------	-----------	--------

SURVEY REPORT FOR

LANEVIEW ELEMENTARY SCHOOL

BUILDING NAME

LOCATION

MATERIAL TYPE

QTY (APPROXIMATE)

COMMENTS

SAMPLE NO.	ASBESTOS CONTENT	ASBESTOS NAME	ASBESTOS CODE
------------	------------------	---------------	---------------

CLASSROOMS 01-02 BUILDING

CLASSROOMS 1 AND 2

PRESSED WOOD WALL PANEL MASTIC

2,000 SF

03/08/2007	Mastic/Adhesive for 4'x8' Pressed Wood Wall Panel over Gypsum Wallboard, (with Vinyl Wall Cover). This Material is in GOOD condition as of this date.		
03/07/2014	This Material is unchanged as of this date.		
08/29/2014	This Material is unchanged as of this date.		
03/19/2015	This Material is unchanged as of this date.		
09/17/2015	This Material is unchanged as of this date.		
03/18/2016	This Material is unchanged as of this date.		
09/16/2016	This Material is unchanged as of this date.		
03/31/2017	This Material is unchanged as of this date.		
08/31/2017	This Material is unchanged as of this date.		
02/16/2018	This Material is unchanged as of this date.		
08/15/2018	This Material is unchanged as of this date.		
02/08/2019	This Material is unchanged as of this date.		
08/16/2019	This Material is unchanged as of this date.		
01/31/2020	This Material is unchanged as of this date.		
09/01/2020	This Material is unchanged as of this date.		
02/12/2021	This Material is unchanged as of this date.		
08/13/2021	This Material is unchanged as of this date.		

07-041AAA	ASSUMED	NO SAMPLE	(NS)
-----------	---------	-----------	--------

CLASSROOMS 01-02 BUILDING

CLASSROOMS 1 AND 2

SUSPENDED CEILING TILE

2,500 SF

09/09/2005	2' x4' SUSPENDED CEILING TILE. Tiles are White with a pitted mark form pattern. This Material is in GOOD condition as of this date. (Original Entry updated 03/19/15)		
------------	---	--	--

SURVEY REPORT FOR

LANEVIEW ELEMENTARY SCHOOL

BUILDING NAME

LOCATION

MATERIAL TYPE

QTY (APPROXIMATE)

COMMENTS

SAMPLE NO.	ASBESTOS CONTENT	ASBESTOS NAME	ASBESTOS CODE
08/25/2006	Material Re-Assessed. (Apparent New Material identified by the AHERA accredited Inspector). Recommendation changed to reflect to this status. No other changes as of this date.		
03/07/2014	This Material is unchanged as of this date.		
08/29/2014	This Material is unchanged as of this date.		
03/19/2015	Tiles are White with a pitted mark form pattern. Original Entry updated. This Material is unchanged as of this date.		
09/17/2015	This Material is unchanged as of this date.		
03/18/2016	This Material is unchanged as of this date.		
09/16/2016	This Material is unchanged as of this date.		
03/31/2017	This Material is unchanged as of this date.		
08/31/2017	This Material is unchanged as of this date.		
02/16/2018	This Material is unchanged as of this date.		
08/15/2018	This Material is unchanged as of this date.		
02/08/2019	This Material is unchanged as of this date.		
08/16/2019	This Material is unchanged as of this date.		
01/31/2020	This Material is unchanged as of this date.		
09/01/2020	This Material is unchanged as of this date.		
02/12/2021	This Material is unchanged as of this date.		
08/13/2021	This Material is unchanged as of this date.		
05-212AAA	ASSUMED	NO SAMPLE	(NS)

CLASSROOMS 01-02 BUILDING

CLASSROOMS 1 AND 2

VINYL FLOOR TILE

2,450 SF

09/09/2005	9"x9" VINYL FLOOR TILE. (Material may exist under Carpeting). This Material is in GOOD condition as of this date.		
03/07/2014	This Material is unchanged as of this date.		
08/29/2014	This Material is unchanged as of this date.		

SF= Sq. Ft, l=Inches, LF=Linear Ft., N=Number, EA=Each

HazMat Doc. All Rights Reserved.

SURVEY REPORT FOR

LANEVIEW ELEMENTARY SCHOOL

BUILDING NAME

LOCATION

MATERIAL TYPE

QTY (APPROXIMATE)

COMMENTS

SAMPLE NO.	ASBESTOS CONTENT	ASBESTOS NAME	ASBESTOS CODE
03/19/2015	This Material is unchanged as of this date.		
09/17/2015	This Material is unchanged as of this date.		
03/18/2016	This Material is unchanged as of this date.		
09/16/2016	This Material is unchanged as of this date.		
03/31/2017	This Material is unchanged as of this date.		
08/31/2017	This Material is unchanged as of this date.		
02/16/2018	This Material is unchanged as of this date.		
08/15/2018	This Material is unchanged as of this date.		
02/08/2019	This Material is unchanged as of this date.		
08/16/2019	This Material is unchanged as of this date.		
01/31/2020	This Material is unchanged as of this date.		
09/01/2020	This Material is unchanged as of this date.		
02/12/2021	This Material is unchanged as of this date.		
08/13/2021	This Material is unchanged as of this date.		
05-212AAA	ASSUMED	NO SAMPLE	(NS)

CLASSROOMS 01-02 BUILDING

CLASSROOMS 1 AND 2

VINYL FLOOR TILE MASTIC

2,450 SF

09/09/2005	Mastic/Adhesive for 9"x9" VINYL FLOOR TILE (Material may exist under Carpeting). This Material is in GOOD condition as of this date.		
03/07/2014	This Material is unchanged as of this date.		
08/29/2014	This Material is unchanged as of this date.		
03/19/2015	This Material is unchanged as of this date.		
09/17/2015	This Material is unchanged as of this date.		
03/18/2016	This Material is unchanged as of this date.		
09/16/2016	This Material is unchanged as of this date.		

SF=Sq. Ft, I=Inches, LF=Linear Ft., N=Number, EA=Each

HazMat Doc. All Rights Reserved.

SURVEY REPORT FOR

LANEVIEW ELEMENTARY SCHOOL

BUILDING NAME

LOCATION

MATERIAL TYPE

QTY (APPROXIMATE)

COMMENTS

SAMPLE NO.	ASBESTOS CONTENT	ASBESTOS NAME	ASBESTOS CODE
------------	------------------	---------------	---------------

03/31/2017 This Material is unchanged as of this date.

08/31/2017 This Material is unchanged as of this date.

02/16/2018 This Material is unchanged as of this date.

08/15/2018 This Material is unchanged as of this date.

02/08/2019 This Material is unchanged as of this date.

08/16/2019 This Material is unchanged as of this date.

01/31/2020 This Material is unchanged as of this date.

09/01/2020 This Material is unchanged as of this date.

02/12/2021 This Material is unchanged as of this date.

08/13/2021 This Material is unchanged as of this date.

05-212AAA	ASSUMED	NO SAMPLE	(NS)
-----------	---------	-----------	--------

CLASSROOMS 01-02 BUILDING

CLASSROOMS 1 AND 2

VINYL WALL COVER

2,000 SF

09/09/2005 4'X8' VINYL COVERED PRESSED WOOD WALL PANELS. This Material is in GOOD condition as of this date.

03/08/2007 Material Description changed from ' 4'X8' VINYL COVERED PRESSED WOOD WALL PANELS. ' to ' Vinyl Wall Cover for 4'x8' Pressed Wood Wall Panel with Gypsum Wallboard System'. No other changes as of this date.

03/07/2014 This Material is unchanged as of this date.

08/29/2014 This Material is unchanged as of this date.

03/19/2015 This Material is unchanged as of this date.

09/17/2015 This Material is unchanged as of this date.

03/18/2016 This Material is unchanged as of this date.

09/16/2016 This Material is unchanged as of this date.

03/31/2017 This Material is unchanged as of this date.

08/31/2017 This Material is unchanged as of this date.

SURVEY REPORT FOR

LANEVIEW ELEMENTARY SCHOOL

BUILDING NAME

LOCATION

MATERIAL TYPE

QTY (APPROXIMATE)

COMMENTS

SAMPLE NO.	ASBESTOS CONTENT	ASBESTOS NAME	ASBESTOS CODE
02/16/2018	This Material is unchanged as of this date.		
08/15/2018	This Material is unchanged as of this date.		
02/08/2019	This Material is unchanged as of this date.		
08/16/2019	This Material is unchanged as of this date.		
01/31/2020	This Material is unchanged as of this date.		
09/01/2020	This Material is unchanged as of this date.		
02/12/2021	This Material is unchanged as of this date.		
08/13/2021	This Material is unchanged as of this date.		
05-212AAA	ASSUMED	NO SAMPLE	(NS)

CLASSROOMS 01-02 BUILDING

CLASSROOMS 1 AND 2

VINYL WALL COVER MASTIC

2,000 SF

09/09/2005	MASTIC FOR VINYL COVERING oN 4'X8' VINYL COVERED PRESSED WOOD WALL PANELS. This Material is in GOOD condition as of this date.		
03/08/2007	Material Description changed from ' MASTIC FOR VINYL COVERING oN 4'X8' VINYL COVERED PRESSED WOOD WALL PANELS. ' to ' Mastic/Adhesive for Vinyl Wall Cover (on 4'x8' Pressed Wood Wall Panel over Gypsum Wallboard)'. No other changes as of this date.		
03/07/2014	This Material is unchanged as of this date.		
08/29/2014	This Material is unchanged as of this date.		
03/19/2015	This Material is unchanged as of this date.		
09/17/2015	This Material is unchanged as of this date.		
03/18/2016	This Material is unchanged as of this date.		
09/16/2016	This Material is unchanged as of this date.		
03/31/2017	This Material is unchanged as of this date.		
08/31/2017	Friability changed from NON to LOW. No other changes as of this date.		
02/16/2018	This Material is unchanged as of this date.		

SURVEY REPORT FOR

LANEVIEW ELEMENTARY SCHOOL

BUILDING NAME

LOCATION

MATERIAL TYPE

QTY (APPROXIMATE)

COMMENTS

SAMPLE NO.	ASBESTOS CONTENT	ASBESTOS NAME	ASBESTOS CODE
------------	------------------	---------------	---------------

08/15/2018 This Material is unchanged as of this date.

02/08/2019 This Material is unchanged as of this date.

08/16/2019 This Material is unchanged as of this date.

01/31/2020 This Material is unchanged as of this date.

09/01/2020 This Material is unchanged as of this date.

02/12/2021 This Material is unchanged as of this date.

08/13/2021 This Material is unchanged as of this date.

05-212AAA	ASSUMED	NO SAMPLE	(NS)
-----------	---------	-----------	--------

CLASSROOMS 01-02 BUILDING

ENTIRE BUILDING

FIRE DOOR CORE INSULATION

189 SF

09/09/2005 FIRE DOOR CORE INSULATION (9 EA DOOR). This Material is in GOOD condition as of this date.

03/07/2014 This Material is unchanged as of this date.

08/29/2014 This Material is unchanged as of this date.

03/19/2015 This Material is unchanged as of this date.

09/17/2015 This Material is unchanged as of this date.

03/18/2016 This Material is unchanged as of this date.

09/16/2016 This Material is unchanged as of this date.

03/31/2017 This Material is unchanged as of this date.

08/31/2017 This Material is unchanged as of this date.

02/16/2018 This Material is unchanged as of this date.

08/15/2018 This Material is unchanged as of this date.

02/08/2019 This Material is unchanged as of this date.

08/16/2019 This Material is unchanged as of this date.

01/31/2020 This Material is unchanged as of this date.

SURVEY REPORT FOR

LANEVIEW ELEMENTARY SCHOOL

BUILDING NAME

LOCATION

MATERIAL TYPE

QTY (APPROXIMATE)

COMMENTS

SAMPLE NO.	ASBESTOS CONTENT	ASBESTOS NAME	ASBESTOS CODE
------------	------------------	---------------	---------------

09/01/2020 This Material is unchanged as of this date.

02/12/2021 This Material is unchanged as of this date.

08/13/2021 This Material is unchanged as of this date.

05-212AAA	ASSUMED	NO SAMPLE	(NS)
-----------	---------	-----------	--------

CLASSROOMS 01-02 BUILDING

ENTIRE BUILDING

SMOOTH WALL MISCELLANEOUS

5,100 SF

09/09/2005 GYPSUM WALLBOARD SYSTEM Walls and Ceilings. This Material is in GOOD condition as of this date.

08/25/2006 Skim Coat entry added for this Material. No other changes as of this date.

03/08/2007 Material Description changed from 'GYPSUM WALLBOARD SYSTEM Walls and Ceilings' to ' Gypsum Wallboard, (under 4'x8' Pressed Wood Wall Panel with Vinyl Wall Cover in some areas)'. No other changes as of this date.

03/07/2014 This Material is unchanged as of this date.

08/29/2014 This Material is unchanged as of this date.

03/19/2015 This Material is unchanged as of this date.

09/17/2015 This Material is unchanged as of this date.

03/18/2016 This Material is unchanged as of this date.

09/16/2016 This Material is unchanged as of this date.

03/31/2017 This Material is unchanged as of this date.

08/31/2017 This Material is unchanged as of this date.

02/16/2018 This Material is unchanged as of this date.

08/15/2018 This Material is unchanged as of this date.

02/08/2019 This Material is unchanged as of this date.

08/16/2019 This Material is unchanged as of this date.

01/31/2020 This Material is unchanged as of this date.

09/01/2020 This Material is unchanged as of this date.

SF=Sq. Ft, I=Inches, LF=Linear Ft., N=Number, EA=Each

HazMat Doc. All Rights Reserved.

SURVEY REPORT FOR

LANEVIEW ELEMENTARY SCHOOL

BUILDING NAME

LOCATION

MATERIAL TYPE

QTY (APPROXIMATE)

COMMENTS

SAMPLE NO.	ASBESTOS CONTENT	ASBESTOS NAME	ASBESTOS CODE
------------	------------------	---------------	---------------

02/12/2021 This Material is unchanged as of this date.

08/13/2021 This Material is unchanged as of this date.

05-212AAA	ASSUMED	NO SAMPLE	(NS)
-----------	---------	-----------	--------

CLASSROOMS 01-02 BUILDING

ENTIRE BUILDING

SMOOTH WALL SURFACING

5,100 SF

08/25/2006 SKIM COAT FOR GYPSUM WALLBOARD SYSTEM Walls and Ceilings. This Material is in GOOD condition as of this date.

03/08/2007 Material Description changed from ' Skim Coat for GYPSUM WALLBOARD SYSTEM Walls and Ceilings' to ' Skim Coat for Gypsum Wallboard, (under 4'x8' Pressed Wood Wall Panel with Vinyl Wall Cover in some areas)'. No other changes as of this date.

03/07/2014 This Material is unchanged as of this date.

08/29/2014 This Material is unchanged as of this date.

03/19/2015 This Material is unchanged as of this date.

09/17/2015 This Material is unchanged as of this date.

03/18/2016 This Material is unchanged as of this date.

09/16/2016 This Material is unchanged as of this date.

03/31/2017 This Material is unchanged as of this date.

08/31/2017 This Material is unchanged as of this date.

02/16/2018 This Material is unchanged as of this date.

08/15/2018 This Material is unchanged as of this date.

02/08/2019 This Material is unchanged as of this date.

08/16/2019 This Material is unchanged as of this date.

01/31/2020 This Material is unchanged as of this date.

09/01/2020 This Material is unchanged as of this date.

02/12/2021 This Material is unchanged as of this date.

08/13/2021 This Material is unchanged as of this date.

SURVEY REPORT FOR

LANEVIEW ELEMENTARY SCHOOL

BUILDING NAME

LOCATION

MATERIAL TYPE

QTY (APPROXIMATE)

COMMENTS

SAMPLE NO.	ASBESTOS CONTENT	ASBESTOS NAME	ASBESTOS CODE
06-223AAA	ASSUMED	NO SAMPLE	(NS)

CLASSROOMS 01-02 BUILDING

EXTERIOR STORAGE ROOM (LOCATED IN CLASSROOM 1)

HEAT SHIELD

1 SF

09/09/2005	ROUND LIGHT FIXTURE HEAT SHIELD. (1 EA HEAT SHIELD). This Material is in GOOD condition as of this date.
09/02/2010	Location Description changed from STORAGE ROOM OF CLASSROOMS 1 AND 2 to STORAGE ROOM (LOCATED BETWEEN CLASSROOMS 1 AND 2). No other changes as of this date.
11/29/2011	Location Description changed from STORAGE ROOM (LOCATED BETWEEN CLASSROOMS 1 AND 2) to EXTERIOR STORAGE ROOM (LOCATED IN CLASSROOM 1). No other changes as of this date.
04/11/2012	Quantity Re-Assessed and changed from 3.5 SF to 1 SF. No other changes as of this date.
03/07/2014	This Material is unchanged as of this date.
08/29/2014	This Material is unchanged as of this date.
03/19/2015	This Material is unchanged as of this date.
09/17/2015	This Material is unchanged as of this date.
03/18/2016	This Material is unchanged as of this date.
09/16/2016	This Material is unchanged as of this date.
03/31/2017	This Material is unchanged as of this date.
08/31/2017	This Material is unchanged as of this date.
02/16/2018	This Material is unchanged as of this date.
08/15/2018	This Material is unchanged as of this date.
02/08/2019	This Material is unchanged as of this date.
08/16/2019	This Material is unchanged as of this date.
01/31/2020	This Material is unchanged as of this date.
09/01/2020	This Material is unchanged as of this date.
02/12/2021	This Material is unchanged as of this date.
08/13/2021	This Material is unchanged as of this date.

SURVEY REPORT FOR

LANEVIEW ELEMENTARY SCHOOL

BUILDING NAME

LOCATION

MATERIAL TYPE

QTY (APPROXIMATE)

COMMENTS

SAMPLE NO.	ASBESTOS CONTENT	ASBESTOS NAME	ASBESTOS CODE
05-212AAA	ASSUMED	NO SAMPLE	(NS)

CLASSROOMS 01-02 BUILDING

EXTERIOR WALLS AND OVERHANGS

ROUGH WALL

3,000 SF

09/09/2005	STUCCO WALLS. This Material is in GOOD condition as of this date.
08/25/2006	Overhang added to Location Description. 600 SF added to quantity. Material Quantity changed from 2,400 SF to 3,000 SF. Material Description changed from ' Stucco Walls. ' to 'Stucco Exterior Walls and Overhangs'. Material Type changed from PLASTER WALL to ROUGH WALL. No other changes as of this date.
03/07/2014	This Material is unchanged as of this date.
08/29/2014	This Material is unchanged as of this date.
03/19/2015	This Material is unchanged as of this date.
09/17/2015	This Material is unchanged as of this date.
03/18/2016	This Material is unchanged as of this date.
09/16/2016	This Material is unchanged as of this date.
03/31/2017	This Material is unchanged as of this date.
08/31/2017	This Material is unchanged as of this date.
02/16/2018	This Material is unchanged as of this date.
08/15/2018	This Material is unchanged as of this date.
02/08/2019	This Material is unchanged as of this date.
08/16/2019	This Material is unchanged as of this date.
01/31/2020	This Material is unchanged as of this date.
09/01/2020	This Material is unchanged as of this date.
02/12/2021	This Material is unchanged as of this date.
08/13/2021	This Material is unchanged as of this date.

05-212AAA	ASSUMED	NO SAMPLE	(NS)
-----------	---------	-----------	--------

SURVEY REPORT FOR

LANEVIEW ELEMENTARY SCHOOL

BUILDING NAME

LOCATION

MATERIAL TYPE

QTY (APPROXIMATE)

COMMENTS

SAMPLE NO.	ASBESTOS CONTENT	ASBESTOS NAME	ASBESTOS CODE
------------	------------------	---------------	---------------

CLASSROOMS 01-02 BUILDING

EXTERIOR WALLS AND OVERHANGS

ROUGH WALL SURFACING

3,000 SF

09/09/2005	SKIM COAT FOR STUCCO WALLS. This Material is in GOOD condition as of this date.		
08/25/2006	Overhang added to Location Description. 600 SF added to quantity. Material Quantity changed from 2,400 SF to 3,000 SF. Material Description changed from ' Skim Coat for Stucco Walls' to ' Skim Coat for Stucco Exterior Walls and Overhangs' Material Type changed from PLASTER WALL SURFACING to ROUGH WALL SURFACING. No other changes as of this date.		
03/07/2014	This Material is unchanged as of this date.		
08/29/2014	This Material is unchanged as of this date.		
03/19/2015	This Material is unchanged as of this date.		
09/17/2015	This Material is unchanged as of this date.		
03/18/2016	This Material is unchanged as of this date.		
09/16/2016	This Material is unchanged as of this date.		
03/31/2017	This Material is unchanged as of this date.		
08/31/2017	This Material is unchanged as of this date.		
02/16/2018	This Material is unchanged as of this date.		
08/15/2018	This Material is unchanged as of this date.		
02/08/2019	This Material is unchanged as of this date.		
08/16/2019	This Material is unchanged as of this date.		
01/31/2020	This Material is unchanged as of this date.		
09/01/2020	This Material is unchanged as of this date.		
02/12/2021	This Material is unchanged as of this date.		
08/13/2021	This Material is unchanged as of this date.		

05-212AAA	ASSUMED	NO SAMPLE	(NS)
-----------	---------	-----------	--------

SURVEY REPORT FOR

LANEVIEW ELEMENTARY SCHOOL

BUILDING NAME

LOCATION

MATERIAL TYPE

QTY (APPROXIMATE)

COMMENTS

SAMPLE NO.	ASBESTOS CONTENT	ASBESTOS NAME	ASBESTOS CODE
------------	------------------	---------------	---------------

CLASSROOMS 01-02 BUILDING

PLENUM

PIPE FITTING INSULATION

(TBD)

09/09/2005	PIPE FITTING INSULATION (QUANTITY is to be determined. MATERIAL may exist in inaccessible areas). This Material is in GOOD condition as of this date.		
03/07/2014	This Material is unchanged as of this date.		
08/29/2014	This Material is unchanged as of this date.		
03/19/2015	This Material is unchanged as of this date.		
09/17/2015	This Material is unchanged as of this date.		
03/18/2016	This Material is unchanged as of this date.		
09/16/2016	This Material is unchanged as of this date.		
03/31/2017	This Material is unchanged as of this date.		
08/31/2017	Friability changed from HIGH to NON. No other changes as of this date.		
02/16/2018	This Material is unchanged as of this date.		
08/15/2018	This Material is unchanged as of this date.		
02/08/2019	This Material is unchanged as of this date.		
08/16/2019	This Material is unchanged as of this date.		
01/31/2020	This Material is unchanged as of this date.		
09/01/2020	This Material is unchanged as of this date.		
02/12/2021	This Material is unchanged as of this date.		
08/13/2021	This Material is unchanged as of this date.		

05-212AAA	ASSUMED	NO SAMPLE	(NS)
-----------	---------	-----------	--------

CLASSROOMS 01-02 BUILDING

RESTROOMS

MORTAR MISCELLANEOUS

230 SF

10/20/2008	Grout/Mortar for 4"x4" White Ceramic Wall Tiles. This Material is in GOOD condition as of this date.		
------------	--	--	--

SURVEY REPORT FOR

LANEVIEW ELEMENTARY SCHOOL

BUILDING NAME

LOCATION

MATERIAL TYPE

QTY (APPROXIMATE)

COMMENTS

SAMPLE NO.	ASBESTOS CONTENT	ASBESTOS NAME	ASBESTOS CODE
03/07/2014	This Material is unchanged as of this date.		
08/29/2014	This Material is unchanged as of this date.		
03/19/2015	This Material is unchanged as of this date.		
09/17/2015	This Material is unchanged as of this date.		
03/18/2016	This Material is unchanged as of this date.		
09/16/2016	This Material is unchanged as of this date.		
03/31/2017	This Material is unchanged as of this date.		
08/31/2017	This Material is unchanged as of this date.		
02/16/2018	This Material is unchanged as of this date.		
08/15/2018	This Material is unchanged as of this date.		
02/08/2019	This Material is unchanged as of this date.		
08/16/2019	This Material is unchanged as of this date.		
01/31/2020	This Material is unchanged as of this date.		
09/01/2020	This Material is unchanged as of this date.		
02/12/2021	This Material is unchanged as of this date.		
08/13/2021	This Material is unchanged as of this date.		
08-241AAA	ASSUMED	NO SAMPLE	(NS)

CLASSROOMS 01-02 BUILDING

RESTROOMS AND WET AREA, AND ENTRY TO CLASSROOMS

MORTAR MISCELLANEOUS

92 SF

10/20/2008	Grout/Mortar for 8"x8" Green Ceramic Wall and Floor Tiles. This Material is in GOOD condition as of this date. (Original entry updated 09/17/15)
09/02/2010	Location Description changed from RESTROOMS AND WET AREA to RESTROOMS AND WET AREA, AND ENTRY TO CLASSROOMS. No other changes as of this date.
03/07/2014	This Material is unchanged as of this date.
08/29/2014	This Material is unchanged as of this date.

SURVEY REPORT FOR

LANEVIEW ELEMENTARY SCHOOL

BUILDING NAME

LOCATION

MATERIAL TYPE

QTY (APPROXIMATE)

COMMENTS

SAMPLE NO.	ASBESTOS CONTENT	ASBESTOS NAME	ASBESTOS CODE
03/19/2015	This Material is unchanged as of this date.		
09/17/2015	Material Description Re-Assessed. Material is also on Floor. Material description changed from 'Grout/Mortar for 8"x8" Green Ceramic Wall Tiles' to ' Grout/Mortar for 8"x8" Green Ceramic Wall and Floor Tiles'. Original entry updated. No other changes as of this date.		
03/18/2016	This Material is unchanged as of this date.		
09/16/2016	This Material is unchanged as of this date.		
03/31/2017	This Material is unchanged as of this date.		
08/31/2017	This Material is unchanged as of this date.		
02/16/2018	This Material is unchanged as of this date.		
08/15/2018	This Material is unchanged as of this date.		
02/08/2019	This Material is unchanged as of this date.		
08/16/2019	This Material is unchanged as of this date.		
01/31/2020	This Material is unchanged as of this date.		
09/01/2020	This Material is unchanged as of this date.		
02/12/2021	This Material is unchanged as of this date.		
08/13/2021	This Material is unchanged as of this date.		
08-241AAA	ASSUMED	NO SAMPLE	(NS)

SURVEY REPORT FOR

LANEVIEW ELEMENTARY SCHOOL

BUILDING NAME

LOCATION

MATERIAL TYPE

QTY (APPROXIMATE)

COMMENTS

SAMPLE NO.	ASBESTOS CONTENT	ASBESTOS NAME	ASBESTOS CODE
------------	------------------	---------------	---------------

CLASSROOMS 03-14 BUILDING

CLASSROOMS 03-14 BUILDING

ALL CLASSROOMS

CARPET MASTIC

8,200 SF

09/09/2005	Mastic/Adhesive for Carpet. This Material is in GOOD condition as of this date.		
08/25/2006	Material Re-Assessed. (Apparent New Material identified by the AHERA accredited Inspector). Recommendation changed to reflect to this status. No other changes as of this date.		
11/06/2007	800 SF of Material Removed in Classroom 07 as of this date due to fire. (Material Replaced with New Mastic/Adhesive for Carpet). Material Quantity changed from 9,000 SF to 8,200 SF. No other changes as of this date.		
05/12/2009	Material Re-Assessed. Carpet is Multi-colored, (Blue, Gray, and Brown). This Material is unchanged as of this date.		
03/07/2014	This Material is unchanged as of this date.		
08/29/2014	This Material is unchanged as of this date.		
03/19/2015	This Material is unchanged as of this date.		
09/17/2015	This Material is unchanged as of this date.		
03/18/2016	This Material is unchanged as of this date.		
09/16/2016	This Material is unchanged as of this date.		
03/06/2017	Sample 17-043-LV15 collected from Bldg C, Classroom 3, Yellow Mastic for Carpet. Sample 17-043-LV17 collected from Classroom 5, Yellow Mastic for Carpet. Sample 17-043-LV19 collected from Classroom 14, Yellow Mastic for Carpet.		
03/31/2017	This Material is unchanged as of this date.		
08/31/2017	This Material is unchanged as of this date.		
02/16/2018	This Material is unchanged as of this date.		
08/15/2018	This Material is unchanged as of this date.		
02/08/2019	This Material is unchanged as of this date.		
08/16/2019	This Material is unchanged as of this date.		
01/31/2020	This Material is unchanged as of this date.		
09/01/2020	This Material is unchanged as of this date.		

SF= Sq. Ft, I=Inches, LF=Linear Ft., N=Number, EA=Each

HazMat Doc. All Rights Reserved.

50

HazMat Doc

AHERA Report B - Survey

SURVEY REPORT FOR

LANEVIEW ELEMENTARY SCHOOL

BUILDING NAME

LOCATION

MATERIAL TYPE

QTY (APPROXIMATE)

COMMENTS

SAMPLE NO.	ASBESTOS CONTENT	ASBESTOS NAME	ASBESTOS CODE
------------	------------------	---------------	---------------

02/12/2021 This Material is unchanged as of this date.

02/23/2022 This Material is unchanged as of this date.

17-043-LV15	ND	NONE DETECTED	(ND)
17-043-LV17	ND	NONE DETECTED	(ND)
17-043-LV19	ND	NONE DETECTED	(ND)

CLASSROOMS 03-14 BUILDING

ALL CLASSROOMS

CARPET MASTIC

8,200 SF

02/08/2019 Mastic/Adhesive for Gray/Black Carpet Installed in Summer 2017. This Material is in GOOD condition as of this date.

08/16/2019 This Material is unchanged as of this date.

01/31/2020 This Material is unchanged as of this date.

09/01/2020 This Material is unchanged as of this date.

02/12/2021 This Material is unchanged as of this date.

02/23/2022 This Material is unchanged as of this date.

19-011AAA	NEW	NO SAMPLE	(NS)
-----------	-----	-----------	--------

CLASSROOMS 03-14 BUILDING

ALL CLASSROOMS

PRESSED WOOD WALL PANEL

24,000 SF

03/08/2007 4'x8 Pressed Wood Wall Panel with Vinyl Wall Cover (over Gypsum Wallboard System). This Material is in GOOD condition as of this date.

11/06/2007 Material Re-Assessed. Material Quantity entered in error. Material Quantity changed from 2,500 SF to 25,000 SF. 1,000 SF of this Material was removed in Classroom 07 due to fire. (Material Replaced with New 4'x8' Pressed Wood Wall Panel with Vinyl Wall Cover, (over Gypsum Wallboard System). bringing the Material Quantity down to 24,000 SF. No other changes as of this date.

03/07/2014 This Material is unchanged as of this date.

08/29/2014 This Material is unchanged as of this date.

03/19/2015 This Material is unchanged as of this date.

09/17/2015 This Material is unchanged as of this date.

SF= Sq. Ft, I=Inches, LF=Linear Ft., N=Number, EA=Each

HazMat Doc. All Rights Reserved.

SURVEY REPORT FOR

LANEVIEW ELEMENTARY SCHOOL

BUILDING NAME

LOCATION

MATERIAL TYPE

QTY (APPROXIMATE)

COMMENTS

SAMPLE NO.	ASBESTOS CONTENT	ASBESTOS NAME	ASBESTOS CODE
03/18/2016	This Material is unchanged as of this date.		
09/16/2016	This Material is unchanged as of this date.		
03/31/2017	This Material is unchanged as of this date.		
08/31/2017	This Material is unchanged as of this date.		
02/16/2018	This Material is unchanged as of this date.		
08/15/2018	This Material is unchanged as of this date.		
02/08/2019	This Material is unchanged as of this date.		
08/16/2019	This Material is unchanged as of this date.		
01/31/2020	This Material is unchanged as of this date.		
09/01/2020	Damage Observed. <5% Physical Damage in the form of 2 Panels with Holes on Wall with Whiteboard in Classroom 3. 2 Panels with Holes in Southwest Corner of Classroom 9. 1 Panel with 12 Holes near Whiteboard in Classroom 11. Material condition changed from GOOD to FAIR overall. Friability updated from Non-Friable to Friable. No other changes as of this date.		
02/12/2021	This Material is unchanged as of this date.		
02/23/2022	This Material is unchanged as of this date.		

05-212AAA	ASSUMED	NO SAMPLE	(NS)
-----------	---------	-----------	--------

CLASSROOMS 03-14 BUILDING

ALL CLASSROOMS (EXCEPT CLASSROOM 07)

PRESSED WOOD WALL PANEL MASTIC 24,000 SF

03/08/2007	Mastic/Adhesive for 4'x8' Pressed Wood Wall Panel with Vinyl Wall Cover, (over Gypsum Wallboard System). This Material is in GOOD condition as of this date.
11/06/2007	Material Quantity entered in error. Material Quantity changed from 2,500 SF to 25,000 SF. 1,000 SF of Material Removed in Classroom 07 as of this date due to fire. (Material Replaced with New Mastic/Adhesive for 4'x8' Pressed Wood Wall Panel with Vinyl Wall Cover, (over Gypsum Wallboard System). Material Quantity changed from 25,000 SF to 24,000 SF. No other changes as of this date.
03/07/2014	This Material is unchanged as of this date.
08/29/2014	This Material is unchanged as of this date.
03/19/2015	This Material is unchanged as of this date.
09/17/2015	This Material is unchanged as of this date.

SF= Sq. Ft, I=Inches, LF=Linear Ft., N=Number, EA=Each

HazMat Doc. All Rights Reserved.

52

HazMat Doc

AHERA Report B - Survey

SURVEY REPORT FOR

LANEVIEW ELEMENTARY SCHOOL

BUILDING NAME

LOCATION

MATERIAL TYPE

QTY (APPROXIMATE)

COMMENTS

SAMPLE NO.	ASBESTOS CONTENT	ASBESTOS NAME	ASBESTOS CODE
03/18/2016	This Material is unchanged as of this date.		
09/16/2016	This Material is unchanged as of this date.		
03/31/2017	This Material is unchanged as of this date.		
08/31/2017	Friability changed from NON to LOW. No other changes as of this date.		
02/16/2018	This Material is unchanged as of this date.		
08/15/2018	This Material is unchanged as of this date.		
02/08/2019	This Material is unchanged as of this date.		
08/16/2019	This Material is unchanged as of this date.		
01/31/2020	This Material is unchanged as of this date.		
09/01/2020	Damage Observed. <5% Physical Damage in the form of 2 Panels with Holes on Wall with Whiteboard in Classroom 3. 2 Panels with Holes in Southwest Corner of Classroom 9. 1 Panel with 12 Holes near Whiteboard in Classroom 11. Material condition changed from GOOD to FAIR overall. Friability updated from Non-Friable to Friable. No other changes as of this date.		
02/12/2021	This Material is unchanged as of this date.		
02/23/2022	This Material is unchanged as of this date.		

07-041AAA	ASSUMED	NO SAMPLE	(NS)
-----------	---------	-----------	--------

CLASSROOMS 03-14 BUILDING

ALL CLASSROOMS (EXCEPT CLASSROOM 07)

SUSPENDED CEILING TILE

7,500 SF

09/09/2005	2'X4' SUSPENDED CEILING TILE. Tiles are White with a pitted mark form pattern. This Material is in GOOD condition as of this date. (Original Entry updated 03/19/15.)
11/06/2007	800 SF of Material Removed in Classroom 07 as of this date due to fire. (Material Replaced with New 2'x4' Suspended Ceiling Tile). Material Quantity changed from 8,300 SF to 7,500 SF. No other changes as of this date.
05/12/2009	Damages: <10% Water Damage in Classroom 4 in the form of 4 Tiles observed to have water stains and Damages. Classroom 12 has 3 Tiles water stained and damages. Material condition changed from GOOD to FAIR overall as of this date. No other changes as of this date.
09/08/2009	Repairs have been made in Classrooms 4 & 12. Damage: <5% Physical Damage in the form of 1 Tile is broken in the corner of Classroom 9. Material remains in FAIR condition overall as of this date.
09/02/2010	Damage observed in Classroom 4 in the form of 5 Tiles are Damaged. No other changes as of this date.

SF=Sq. Ft, I=Inches, LF=Linear Ft., N=Number, EA=Each

HazMat Doc. All Rights Reserved.

53

HazMat Doc

AHERA Report B - Survey

SURVEY REPORT FOR

LANEVIEW ELEMENTARY SCHOOL

BUILDING NAME

LOCATION

MATERIAL TYPE

QTY (APPROXIMATE)

COMMENTS

SAMPLE NO.	ASBESTOS CONTENT	ASBESTOS NAME	ASBESTOS CODE
11/29/2011	Material condition Re-Assessed and Damages in Classroom 4 have been repaired. Material remains in FAIR condition overall as of this date.		
04/02/2013	Material condition Re-Assessed. Repairs observed in Classroom 9. Material Condition changed from FAIR to GOOD. No other changes as of this date.		
03/07/2014	Additional Damage observed. 1 Tile Water Damaged in Classroom 9. No other changes as of this date.		
08/29/2014	This Material is unchanged as of this date.		
03/19/2015	Tiles are White with a pitted mark form pattern. Original Entry updated. Additional damage observed. 1 Tile is broken in Classroom 14. No other changes as of this date.		
09/17/2015	Damage Re-Assessed. Repairs made to Classroom 14 and Classroom 9. Additional Damage observed, Classroom 9 has 1 Tile Physically Damaged and Classroom 4 has 1 Water Damaged Tile. No other changes as of this date.		
03/18/2016	This Material is unchanged as of this date.		
09/16/2016	Repairs observed. Damages repaired as of this date. Material Condition changed from FAIR to GOOD. No other changes as of this date.		
03/31/2017	Additional Damage Observed. 2 Broken Tiles in Classroom 10. 1 Broken Tile and 2 Tiles with Water Stains in Classroom 13. No other changes as of this date.		
08/31/2017	Additional Damage Observed. Classroom 8 now has 1 Broken Tile. Classroom 9 now has 1 Broken Tile. Classroom 10 now has 3 Broken Tiles. Classroom 13 now has 2 Tiles with Water Damage. No other changes as of this date.		
02/16/2018	This Material is unchanged as of this date.		
08/15/2018	This Material is unchanged as of this date.		
02/08/2019	This Material is unchanged as of this date.		
08/16/2019	This Material is unchanged as of this date.		
01/31/2020	This Material is unchanged as of this date.		
09/01/2020	This Material is unchanged as of this date.		
02/12/2021	This Material is unchanged as of this date.		
02/23/2022	This Material is unchanged as of this date.		
05-212AAA	ASSUMED	NO SAMPLE	(NS)

SURVEY REPORT FOR

LANEVIEW ELEMENTARY SCHOOL

BUILDING NAME

LOCATION

MATERIAL TYPE

COMMENTS

QTY (APPROXIMATE)

SAMPLE NO.	ASBESTOS CONTENT	ASBESTOS NAME	ASBESTOS CODE
------------	------------------	---------------	---------------

CLASSROOMS 03-14 BUILDING

ALL CLASSROOMS (EXCEPT CLASSROOM 07)

VINYL WALL COVER

24,000 SF

09/09/2005	4'X8' VINYL COVERED PRESSED WOOD WALL PANELS. This Material is in GOOD condition as of this date.		
03/08/2007	Material changed from ' 4'X8' Vinyl Covered PRESSED Wood Wall Panels' to ' 4'x8' PRESSED Wood Wall Panel with Vinyl Wall Cover, (over Gypsum Wallboard System)'. No other changes as of this date.		
11/06/2007	Material re-assessed. Material Quantity entered in error. Material Quantity changed from 2,500 SF to 25,000 SF. 1,000 SF of Material Removed in Classroom 07 as of this date due to fire. Material Replaced with New Vinyl Wall Cover, (on 4'x10' PRESSED Wood Wall Panel over Gypsum Wallboard System). Material Quantity changed from 25,000 SF to 24,000 SF. No other changes as of this date.		
09/24/2013	Friability changed from Low to Non. No other changes as of this date.		
03/07/2014	This Material is unchanged as of this date.		
08/29/2014	This Material is unchanged as of this date.		
03/19/2015	This Material is unchanged as of this date.		
09/17/2015	This Material is unchanged as of this date.		
03/18/2016	This Material is unchanged as of this date.		
09/16/2016	This Material is unchanged as of this date.		
03/31/2017	This Material is unchanged as of this date.		
08/31/2017	This Material is unchanged as of this date.		
02/16/2018	This Material is unchanged as of this date.		
08/15/2018	This Material is unchanged as of this date.		
02/08/2019	This Material is unchanged as of this date.		
08/16/2019	This Material is unchanged as of this date.		
01/31/2020	This Material is unchanged as of this date.		
09/01/2020	Damage Observed. <5% Physical Damage in the form of 2 Panels with Holes on Wall with Whiteboard in Classroom 3. 2 Panels with Holes in Southwest Corner of Classroom 9. 1 Panel with 12 Holes near Whiteboard in Classroom 11. Material condition changed from GOOD to FAIR overall. Friability updated from Non-Friable to Friable. No other changes as of this date.		
02/12/2021	This Material is unchanged as of this date.		

SF= Sq. Ft, I=Inches, LF=Linear Ft., N=Number, EA=Each

HazMat Doc. All Rights Reserved.

55

HazMat Doc

AHERA Report B - Survey

SURVEY REPORT FOR

LANEVIEW ELEMENTARY SCHOOL

BUILDING NAME

LOCATION

MATERIAL TYPE

QTY (APPROXIMATE)

COMMENTS

SAMPLE NO.	ASBESTOS CONTENT	ASBESTOS NAME	ASBESTOS CODE
------------	------------------	---------------	---------------

02/23/2022 This Material is unchanged as of this date.

05-212AAA	ASSUMED	NO SAMPLE	(NS)
-----------	---------	-----------	--------

CLASSROOMS 03-14 BUILDING

ALL CLASSROOMS (EXCEPT CLASSROOM 07)

VINYL WALL COVER MASTIC

24,000 SF

09/09/2005 MASTIC FOR VINYL COVERING ON 4'X8' VINYL COVERED PRESSED WOOD WALL PANELS. This Material is in GOOD condition as of this date.

03/08/2007 Material Description changed from ' Mastic for Vinyl Covering on 4'X8' Vinyl Covered PRESSED Wood Wall Panels. ' to ' Mastic/Adhesive for Vinyl Wall Cover, (on 4'x8' PRESSED Wood Wall Panel over Gypsum Wallboard System). ' No other changes as of this date.

11/06/2007 Material Quantity entered in error. Material Quantity changed from 2,500 SF to 25,000 SF. 1,000 SF of Material Removed in Classroom 07 as of this date due to fire. Material Replaced with New Mastic/Adhesive for Vinyl Wall Cover, (on 4'x10' PRESSED Wood Wall Panel over Gypsum Wallboard System). Material Quantity changed from 25,000 SF to 24,000 SF. No other changes as of this date.

03/07/2014 This Material is unchanged as of this date.

08/29/2014 This Material is unchanged as of this date.

03/19/2015 This Material is unchanged as of this date.

09/17/2015 This Material is unchanged as of this date.

03/18/2016 This Material is unchanged as of this date.

09/16/2016 This Material is unchanged as of this date.

03/31/2017 This Material is unchanged as of this date.

08/31/2017 This Material is unchanged as of this date.

02/16/2018 This Material is unchanged as of this date.

08/15/2018 This Material is unchanged as of this date.

02/08/2019 This Material is unchanged as of this date.

08/16/2019 This Material is unchanged as of this date.

01/31/2020 This Material is unchanged as of this date.

SURVEY REPORT FOR

LANEVIEW ELEMENTARY SCHOOL

BUILDING NAME

LOCATION

MATERIAL TYPE

QTY (APPROXIMATE)

COMMENTS

SAMPLE NO.	ASBESTOS CONTENT	ASBESTOS NAME	ASBESTOS CODE
09/01/2020	Damage Observed. <5% Physical Damage in the form of 2 Panels with Holes on Wall with Whiteboard in Classroom 3. 2 Panels with Holes in Southwest Corner of Classroom 9. 1 Panel with 12 Holes near Whiteboard in Classroom 11. Material condition changed from GOOD to FAIR overall. Friability updated from Non-Friable to Friable. No other changes as of this date.		
02/12/2021	This Material is unchanged as of this date.		
02/23/2022	This Material is unchanged as of this date.		
05-212AAA	ASSUMED	NO SAMPLE	(NS)

CLASSROOMS 03-14 BUILDING

CLASSROOM 07

CARPET MASTIC

920 SF

11/06/2007	Mastic/Adhesive for Carpet. (New Replacement Material for in 2007 per information received from BUESD.) This Material is in GOOD condition as of this date.
10/20/2008	Material Quantity Re-Assessed. Quantity changed from 800 SF to 920 SF. No other changes as of this date.
03/07/2014	This Material is unchanged as of this date.
08/29/2014	This Material is unchanged as of this date.
03/19/2015	This Material is unchanged as of this date.
09/17/2015	This Material is unchanged as of this date.
03/18/2016	This Material is unchanged as of this date.
09/16/2016	This Material is unchanged as of this date.
03/31/2017	This Material is unchanged as of this date.
08/31/2017	This Material is unchanged as of this date.
02/16/2018	This Material is unchanged as of this date.
08/15/2018	This Material is unchanged as of this date.
02/08/2019	This Material is unchanged as of this date.
08/16/2019	This Material is unchanged as of this date.
01/31/2020	This Material is unchanged as of this date.
09/01/2020	This Material is unchanged as of this date.

SURVEY REPORT FOR

LANEVIEW ELEMENTARY SCHOOL

BUILDING NAME

LOCATION

MATERIAL TYPE

QTY (APPROXIMATE)

COMMENTS

SAMPLE NO.	ASBESTOS CONTENT	ASBESTOS NAME	ASBESTOS CODE
------------	------------------	---------------	---------------

02/12/2021 This Material is unchanged as of this date.

02/23/2022 This Material is unchanged as of this date.

07-043AAA	ASSUMED	NO SAMPLE	(NS)
-----------	---------	-----------	--------

CLASSROOMS 03-14 BUILDING

CLASSROOM 07

PRESSED WOOD WALL PANEL

1,000 SF

11/06/2007 4'x8 Pressed Wood Wall Panel with Vinyl Wall Cover (over Gypsum Wallboard System). (New Replacement Material in 2007 per information received from BUESD). This Material is in GOOD condition as of this date.

03/07/2014 This Material is unchanged as of this date.

08/29/2014 This Material is unchanged as of this date.

03/19/2015 This Material is unchanged as of this date.

09/17/2015 This Material is unchanged as of this date.

03/18/2016 This Material is unchanged as of this date.

09/16/2016 This Material is unchanged as of this date.

03/31/2017 This Material is unchanged as of this date.

08/31/2017 This Material is unchanged as of this date.

02/16/2018 This Material is unchanged as of this date.

08/15/2018 This Material is unchanged as of this date.

02/08/2019 This Material is unchanged as of this date.

08/16/2019 This Material is unchanged as of this date.

01/31/2020 This Material is unchanged as of this date.

09/01/2020 This Material is unchanged as of this date.

02/12/2021 This Material is unchanged as of this date.

02/23/2022 This Material is unchanged as of this date.

07-043AAA	ASSUMED	NO SAMPLE	(NS)
-----------	---------	-----------	--------

SURVEY REPORT FOR

LANEVIEW ELEMENTARY SCHOOL

BUILDING NAME

LOCATION

MATERIAL TYPE

QTY (APPROXIMATE)

COMMENTS

SAMPLE NO.	ASBESTOS CONTENT	ASBESTOS NAME	ASBESTOS CODE
------------	------------------	---------------	---------------

CLASSROOMS 03-14 BUILDING

CLASSROOM 07

PRESSED WOOD WALL PANEL MASTIC

1,000 SF

11/06/2007	Mastic/Adhesive for 4'x8 Pressed Wood Wall Panel with Vinyl Wall Cover, (over Gypsum Wallboard System). (New Replacement Material in 2007 per information received from BUESD.) This Material is in GOOD condition as of this date.		
03/07/2014	This Material is unchanged as of this date.		
08/29/2014	This Material is unchanged as of this date.		
03/19/2015	This Material is unchanged as of this date.		
09/17/2015	This Material is unchanged as of this date.		
03/18/2016	This Material is unchanged as of this date.		
09/16/2016	This Material is unchanged as of this date.		
03/31/2017	This Material is unchanged as of this date.		
08/31/2017	This Material is unchanged as of this date.		
02/16/2018	This Material is unchanged as of this date.		
08/15/2018	This Material is unchanged as of this date.		
02/08/2019	This Material is unchanged as of this date.		
08/16/2019	This Material is unchanged as of this date.		
01/31/2020	This Material is unchanged as of this date.		
09/01/2020	This Material is unchanged as of this date.		
02/12/2021	This Material is unchanged as of this date.		
02/23/2022	This Material is unchanged as of this date.		

07-043AAA	ASSUMED	NO SAMPLE	(NS)
-----------	---------	-----------	--------

SURVEY REPORT FOR

LANEVIEW ELEMENTARY SCHOOL

BUILDING NAME

LOCATION

MATERIAL TYPE

QTY (APPROXIMATE)

COMMENTS

SAMPLE NO.	ASBESTOS CONTENT	ASBESTOS NAME	ASBESTOS CODE
------------	------------------	---------------	---------------

CLASSROOMS 03-14 BUILDING

CLASSROOM 07

SUSPENDED CEILING TILE

920 SF

11/06/2007	2'X4' SUSPENDED CEILING TILE. Tiles are White with a pitted mark form pattern. (New Replacement Material in 2007 per information received from BUESD) This Material is in GOOD condition as of this date. (Original Entry updated 03/19/15.)		
10/20/2008	Material Quantity Re-Assessed. Quantity changed from 800 SF to 920 SF. No other changes as of this date.		
03/07/2014	This Material is unchanged as of this date.		
08/29/2014	This Material is unchanged as of this date.		
03/19/2015	Tiles are White with a pitted mark form pattern. Original Entry updated. This Material is unchanged as of this date.		
09/17/2015	This Material is unchanged as of this date.		
03/18/2016	This Material is unchanged as of this date.		
09/16/2016	This Material is unchanged as of this date.		
03/31/2017	This Material is unchanged as of this date.		
08/31/2017	This Material is unchanged as of this date.		
02/16/2018	This Material is unchanged as of this date.		
08/15/2018	Damage Observed. <5% Physical Damage - in the form of 1 Tile is Broken. Material condition changed from GOOD to FAIR overall. No other changes as of this date.		
02/08/2019	This Material is unchanged as of this date.		
08/16/2019	Damages Observed. <5% Physical Damage in the form of a total of 3 Tiles with water stains in Classroom 13. Material Condition remains in FAIR condition overall. No other changes as of this date.		
01/31/2020	This Material is unchanged as of this date.		
09/01/2020	This Material is unchanged as of this date.		
02/12/2021	This Material is unchanged as of this date.		
02/23/2022	This Material is unchanged as of this date.		

07-043AAA	ASSUMED	NO SAMPLE	(NS)
-----------	---------	-----------	--------

SURVEY REPORT FOR

LANEVIEW ELEMENTARY SCHOOL

BUILDING NAME**LOCATION****MATERIAL TYPE****QTY (APPROXIMATE)****COMMENTS**

SAMPLE NO.	ASBESTOS CONTENT	ASBESTOS NAME	ASBESTOS CODE
------------	------------------	---------------	---------------

CLASSROOMS 03-14 BUILDING

CLASSROOM 07

VINYL WALL COVER

1,000 SF

11/06/2007	Vinyl Wall Cover, (on 4'x10' Pressed Wood Wall Panel over Gypsum Wallboard System). (New Replacement Material in 2007 per information received from BUESD.) This Material is in GOOD condition as of this date.		
09/24/2013	Friability changed from Low to Non. No other changes as of this date.		
03/07/2014	This Material is unchanged as of this date.		
08/29/2014	This Material is unchanged as of this date.		
03/19/2015	This Material is unchanged as of this date.		
09/17/2015	This Material is unchanged as of this date.		
03/18/2016	This Material is unchanged as of this date.		
09/16/2016	This Material is unchanged as of this date.		
03/31/2017	This Material is unchanged as of this date.		
08/31/2017	This Material is unchanged as of this date.		
02/16/2018	This Material is unchanged as of this date.		
08/15/2018	This Material is unchanged as of this date.		
02/08/2019	This Material is unchanged as of this date.		
08/16/2019	This Material is unchanged as of this date.		
01/31/2020	This Material is unchanged as of this date.		
09/01/2020	This Material is unchanged as of this date.		
02/12/2021	This Material is unchanged as of this date.		
02/23/2022	This Material is unchanged as of this date.		

07-043AAA	ASSUMED	NO SAMPLE	(NS)
-----------	---------	-----------	--------

SURVEY REPORT FOR

LANEVIEW ELEMENTARY SCHOOL

BUILDING NAME

LOCATION

MATERIAL TYPE

QTY (APPROXIMATE)

COMMENTS

SAMPLE NO.	ASBESTOS CONTENT	ASBESTOS NAME	ASBESTOS CODE
------------	------------------	---------------	---------------

CLASSROOMS 03-14 BUILDING

CLASSROOM 07

VINYL WALL COVER MASTIC

1,000 SF

11/06/2007 Mastic/Adhesive for Vinyl Wall Cover, (on 4'x10' Pressed Wood Wall Panel over Gypsum Wallboard System). (New Replacement Material in 2007 per information received from BUESD.) This Material is in GOOD condition as of this date.

03/07/2014 This Material is unchanged as of this date.

08/29/2014 This Material is unchanged as of this date.

03/19/2015 This Material is unchanged as of this date.

09/17/2015 This Material is unchanged as of this date.

03/18/2016 This Material is unchanged as of this date.

09/16/2016 This Material is unchanged as of this date.

03/31/2017 This Material is unchanged as of this date.

08/31/2017 This Material is unchanged as of this date.

02/16/2018 This Material is unchanged as of this date.

08/15/2018 This Material is unchanged as of this date.

02/08/2019 This Material is unchanged as of this date.

08/16/2019 This Material is unchanged as of this date.

01/31/2020 This Material is unchanged as of this date.

09/01/2020 This Material is unchanged as of this date.

02/12/2021 This Material is unchanged as of this date.

02/23/2022 This Material is unchanged as of this date.

07-043AAA	ASSUMED	NO SAMPLE	(NS)
-----------	---------	-----------	--------

CLASSROOMS 03-14 BUILDING

CLASSROOM 5

WINDOW PUTTY/COMPOUND

24 SF

03/07/2017 Interior and Exterior Window Glazing Putty. Material Condition is TBD as of this date.

SF=Sq. Ft, I=Inches, LF=Linear Ft., N=Number, EA=Each

HazMat Doc. All Rights Reserved.

62

HazMat Doc

AHERA Report B - Survey

SURVEY REPORT FOR

LANEVIEW ELEMENTARY SCHOOL

BUILDING NAME

LOCATION

MATERIAL TYPE

QTY (APPROXIMATE)

COMMENTS

SAMPLE NO.	ASBESTOS CONTENT	ASBESTOS NAME	ASBESTOS CODE
03/07/2017	Sample 17-044-05 collected from Bldg. C, South Side, Classroom 5, Exterior Window Glazing Putty. Sample 17-044-06 collected from Bldg. C, South Side, Classroom 5, Interior Window Glazing Putty.		
08/31/2017	This Material is unchanged as of this date.		
02/16/2018	This Material is unchanged as of this date.		
08/15/2018	This Material is unchanged as of this date.		
02/08/2019	This Material is unchanged as of this date.		
08/16/2019	This Material is unchanged as of this date.		
01/31/2020	This Material is unchanged as of this date.		
09/01/2020	This Material is unchanged as of this date.		
02/12/2021	This Material is unchanged as of this date.		
02/23/2022	This Material is unchanged as of this date.		
17-044-05	<1	CHRYSTILE	(CH)
17-044-06	<1	CHRYSTILE	(CH)

CLASSROOMS 03-14 BUILDING

CLASSROOM C3

WINDOW SEALANT

24 SF

03/07/2017	Exterior and Interior Window Glazing Sealant. Material Condition is TBD as of this date.		
03/07/2017	Sample 17-044-03 collected from South Side, C3, Exterior Window Glazing Sealant. Sample 17-044-04 collected from South Side, C3, Interior Window Glazing Sealant.		
08/31/2017	This Material is unchanged as of this date.		
02/16/2018	This Material is unchanged as of this date.		
08/15/2018	This Material is unchanged as of this date.		
02/08/2019	This Material is unchanged as of this date.		
08/16/2019	This Material is unchanged as of this date.		
01/31/2020	This Material is unchanged as of this date.		
09/01/2020	This Material is unchanged as of this date.		

SURVEY REPORT FOR

LANEVIEW ELEMENTARY SCHOOL

BUILDING NAME

LOCATION

MATERIAL TYPE

QTY (APPROXIMATE)

COMMENTS

SAMPLE NO.	ASBESTOS CONTENT	ASBESTOS NAME	ASBESTOS CODE
02/12/2021	This Material is unchanged as of this date.		
02/23/2022	This Material is unchanged as of this date.		
17-044-03	ND	NONE DETECTED	(ND)
17-044-04	ND	NONE DETECTED	(ND)

CLASSROOMS 03-14 BUILDING

CLASSROOMS 03-14

MORTAR MISCELLANEOUS

246 SF

10/20/2008	Grout/Mortar for 8"x8" Ceramic Floor Tiles. This Material is in GOOD condition as of this date.		
05/12/2009	Material Re-Assessed. (Apparent New Material identified by the AHERA accredited Inspector). This Material is unchanged as of this date.		
03/07/2014	This Material is unchanged as of this date.		
08/29/2014	This Material is unchanged as of this date.		
03/19/2015	This Material is unchanged as of this date.		
09/17/2015	This Material is unchanged as of this date.		
03/18/2016	This Material is unchanged as of this date.		
09/16/2016	This Material is unchanged as of this date.		
03/31/2017	Damage Observed. <5% Physical Damage - in the form of 1 Cracked Tile in Classroom 10. Material condition changed from GOOD to FAIR overall. Friability changed from Non-Friable to Friable. No other changes as of this date.		
08/31/2017	This Material is unchanged as of this date.		
02/16/2018	This Material is unchanged as of this date.		
08/15/2018	This Material is unchanged as of this date.		
02/08/2019	This Material is unchanged as of this date.		
08/16/2019	This Material is unchanged as of this date.		
01/31/2020	This Material is unchanged as of this date.		
09/01/2020	This Material is unchanged as of this date.		
02/12/2021	This Material is unchanged as of this date.		

SURVEY REPORT FOR

LANEVIEW ELEMENTARY SCHOOL

BUILDING NAME

LOCATION

MATERIAL TYPE

QTY (APPROXIMATE)

COMMENTS

SAMPLE NO.	ASBESTOS CONTENT	ASBESTOS NAME	ASBESTOS CODE
------------	------------------	---------------	---------------

02/23/2022 This Material is unchanged as of this date.

08-241AAA	ASSUMED	NO SAMPLE	(NS)
-----------	---------	-----------	--------

CLASSROOMS 03-14 BUILDING

CLASSROOMS 03-14

SINK UNDERCOATING

48 SF

10/20/2008 Grey Thermal Undercoating on Sink. (12 EA Sink). This Material is in GOOD condition as of this date.
(Original Entry updated on 09/02/10.)

05/12/2009 Material Re-Assessed. (Apparent New Material identified by the AHERA accredited Inspector). This Material is unchanged as of this date.

09/02/2010 Undercoating is Grey. Original entry updated. No other changes as of this date.

03/07/2014 This Material is unchanged as of this date.

08/29/2014 This Material is unchanged as of this date.

03/19/2015 This Material is unchanged as of this date.

09/17/2015 This Material is unchanged as of this date.

03/18/2016 This Material is unchanged as of this date.

09/16/2016 This Material is unchanged as of this date.

03/31/2017 This Material is unchanged as of this date.

08/31/2017 This Material is unchanged as of this date.

02/16/2018 This Material is unchanged as of this date.

08/15/2018 This Material is unchanged as of this date.

02/08/2019 This Material is unchanged as of this date.

08/16/2019 This Material is unchanged as of this date.

01/31/2020 This Material is unchanged as of this date.

09/01/2020 This Material is unchanged as of this date.

02/12/2021 This Material is unchanged as of this date.

02/23/2022 This Material is unchanged as of this date.

08-241AAA	ASSUMED	NO SAMPLE	(NS)
-----------	---------	-----------	--------

SF=Sq. Ft, l=Inches, LF=Linear Ft., N=Number, EA=Each

HazMat Doc. All Rights Reserved.

SURVEY REPORT FOR

LANEVIEW ELEMENTARY SCHOOL

BUILDING NAME

LOCATION

MATERIAL TYPE

QTY (APPROXIMATE)

COMMENTS

SAMPLE NO.	ASBESTOS CONTENT	ASBESTOS NAME	ASBESTOS CODE
05-212AAA	ASSUMED	NO SAMPLE	(NS)

CLASSROOMS 03-14 BUILDING

CLASSROOMS 9, 13, AND TWO STORAGE ROOMS

VINYL FLOOR TILE

1,296 SF

09/09/2005	9"X9" VINYL FLOOR TILE. (MATERIAL ALSO EXISTS UNDER CARPETING). This Material is in GOOD condition as of this date.
08/25/2006	Material Description changed from ' 9"X9" VINYL FLOOR TILE (Material also exists under Carpeting) ' to ' 9"X9" VINYL FLOOR TILE. (Material also exists under Carpeting and New 12" x 12" Vinyl Floor Tile)'. No other changes as of this date.
03/07/2014	This Material is unchanged as of this date.
08/29/2014	This Material is unchanged as of this date.
03/19/2015	This Material is unchanged as of this date.
09/17/2015	This Material is unchanged as of this date.
03/18/2016	This Material is unchanged as of this date.
09/16/2016	This Material is unchanged as of this date.
03/31/2017	This Material is unchanged as of this date.
08/31/2017	This Material is unchanged as of this date.
02/16/2018	This Material is unchanged as of this date.
08/15/2018	This Material is unchanged as of this date.
02/08/2019	This Material is unchanged as of this date.
08/16/2019	This Material is unchanged as of this date.
01/31/2020	This Material is unchanged as of this date.
09/01/2020	This Material is unchanged as of this date.
02/12/2021	This Material is unchanged as of this date.
02/23/2022	This Material is unchanged as of this date.

05-212AAA	ASSUMED	NO SAMPLE	(NS)
-----------	---------	-----------	--------

SURVEY REPORT FOR

LANEVIEW ELEMENTARY SCHOOL

BUILDING NAME

LOCATION

MATERIAL TYPE

QTY (APPROXIMATE)

COMMENTS

SAMPLE NO.	ASBESTOS CONTENT	ASBESTOS NAME	ASBESTOS CODE
------------	------------------	---------------	---------------

CLASSROOMS 03-14 BUILDING

CLASSROOMS 9, 13, AND TWO STORAGE ROOMS

VINYL FLOOR TILE MASTIC

1,296 SF

09/09/2005	MASTIC/Adhesive for 9"X9" VINYL FLOOR TILE (Material also exists under Carpeting). This Material is in GOOD condition as of this date.		
08/25/2006	Material Description changed from ' Mastic/Adhesive for 9"X9" VINYL FLOOR TILE. (Material also exists under Carpeting)' to ' Mastic/Adhesive for 9"X9" VINYL FLOOR TILE. (Material also exists under Carpeting and New 12"x12" Vinyl Floor Tile)'. No other changes as of this date.		
03/07/2014	This Material is unchanged as of this date.		
08/29/2014	This Material is unchanged as of this date.		
03/19/2015	This Material is unchanged as of this date.		
09/17/2015	This Material is unchanged as of this date.		
03/18/2016	This Material is unchanged as of this date.		
09/16/2016	This Material is unchanged as of this date.		
03/31/2017	This Material is unchanged as of this date.		
08/31/2017	This Material is unchanged as of this date.		
02/16/2018	This Material is unchanged as of this date.		
08/15/2018	This Material is unchanged as of this date.		
02/08/2019	This Material is unchanged as of this date.		
08/16/2019	This Material is unchanged as of this date.		
01/31/2020	This Material is unchanged as of this date.		
09/01/2020	This Material is unchanged as of this date.		
02/12/2021	This Material is unchanged as of this date.		
02/23/2022	This Material is unchanged as of this date.		

05-212AAA

ASSUMED

NO SAMPLE

(NS)

SURVEY REPORT FOR

LANEVIEW ELEMENTARY SCHOOL

BUILDING NAME

LOCATION

MATERIAL TYPE

QTY (APPROXIMATE)

COMMENTS

SAMPLE NO.	ASBESTOS CONTENT	ASBESTOS NAME	ASBESTOS CODE
------------	------------------	---------------	---------------

CLASSROOMS 03-14 BUILDING

ENTIRE BUILDING

BASEBOARD MASTIC

1,250 LF

09/09/2005	Mastic/Adhesive for 4" Green Baseboard. This Material is in GOOD condition as of this date.		
08/25/2006	Material Re-Assessed. (Apparent New Material identified by the AHERA Accredited Inspector). Recommendation changed to reflect to this status. No other changes as of this date.		
03/07/2014	This Material is unchanged as of this date.		
08/29/2014	This Material is unchanged as of this date.		
03/19/2015	This Material is unchanged as of this date.		
09/17/2015	This Material is unchanged as of this date.		
03/18/2016	This Material is unchanged as of this date.		
09/16/2016	This Material is unchanged as of this date.		
03/06/2017	Sample 17-043-LV14 collected from Bldg C, Classroom 3, Beige Mastic for 4" Green Baseboard. Sample 17-043-LV16 collected from Bldg C, Classroom 5, Off-White Mastic for 4" Green Baseboard. Sample 17-043-LV18 collected from Bldg C, Classroom 14, Off-White Mastic for 4" Green Baseboard.		
03/31/2017	This Material is unchanged as of this date.		
08/31/2017	This Material is unchanged as of this date.		
02/16/2018	This Material is unchanged as of this date.		
08/15/2018	This Material is unchanged as of this date.		
02/08/2019	This Material is unchanged as of this date.		
08/16/2019	This Material is unchanged as of this date.		
01/31/2020	This Material is unchanged as of this date.		
09/01/2020	This Material is unchanged as of this date.		
02/12/2021	This Material is unchanged as of this date.		
02/23/2022	This Material is unchanged as of this date.		

17-043-LV14	ND	NONE DETECTED	(ND)
17-043-LV16	ND	NONE DETECTED	(ND)
17-043-LV18	ND	NONE DETECTED	(ND)

SF=Sq. Ft, I=Inches, LF=Linear Ft., N=Number, EA=Each

HazMat Doc. All Rights Reserved.

68

HazMat Doc

AHERA Report B - Survey

SURVEY REPORT FOR

LANEVIEW ELEMENTARY SCHOOL

BUILDING NAME

LOCATION

MATERIAL TYPE

QTY (APPROXIMATE)

COMMENTS

SAMPLE NO.	ASBESTOS CONTENT	ASBESTOS NAME	ASBESTOS CODE
------------	------------------	---------------	---------------

CLASSROOMS 03-14 BUILDING

ENTIRE BUILDING

BASEBOARD MASTIC

1,250 SF

02/08/2019	Mastic/Adhesive for 4" Black Baseboard Installed in Summer 2017. This Material is in GOOD condition as of this date.		
08/16/2019	This Material is unchanged as of this date.		
01/31/2020	This Material is unchanged as of this date.		
09/01/2020	This Material is unchanged as of this date.		
02/12/2021	This Material is unchanged as of this date.		
02/23/2022	This Material is unchanged as of this date.		

19-011AAA

NEW

NO SAMPLE

(NS)

CLASSROOMS 03-14 BUILDING

ENTIRE BUILDING

FIRE DOOR CORE INSULATION

672 SF

09/09/2005	FIRE DOOR CORE INSULATION (32 EA DOORS). This Material is in GOOD condition as of this date.		
04/21/2008	Area location changed from MECHANICAL ROOMS (2) to MECHANICAL ROOMS (2) AND INTERIOR DOORS OF CLASSROOMS 5 AND 11. Quantity changed from 41 SF to 91 SF. No other changes as of this date.		
03/07/2014	This Material is unchanged as of this date.		
08/29/2014	This Material is unchanged as of this date.		
03/19/2015	This Material is unchanged as of this date.		
09/17/2015	This Material is unchanged as of this date.		
03/18/2016	This Material is unchanged as of this date.		
09/16/2016	This Material is unchanged as of this date.		
03/31/2017	This Material is unchanged as of this date.		
08/31/2017	This Material is unchanged as of this date.		
02/16/2018	This Material is unchanged as of this date.		

SURVEY REPORT FOR

LANEVIEW ELEMENTARY SCHOOL

BUILDING NAME

LOCATION

MATERIAL TYPE

QTY (APPROXIMATE)

COMMENTS

SAMPLE NO.	ASBESTOS CONTENT	ASBESTOS NAME	ASBESTOS CODE
------------	------------------	---------------	---------------

08/15/2018 This Material is unchanged as of this date.

02/08/2019 This Material is unchanged as of this date.

08/16/2019 This Material is unchanged as of this date.

01/31/2020 This Material is unchanged as of this date.

09/01/2020 This Material is unchanged as of this date.

02/12/2021 This Material is unchanged as of this date.

02/23/2022 This Material is unchanged as of this date.

05-212AAA	ASSUMED	NO SAMPLE	(NS)
-----------	---------	-----------	--------

CLASSROOMS 03-14 BUILDING

ENTIRE BUILDING INCLUDING PLENUM

SMOOTH WALL MISCELLANEOUS

21,260 SF

09/09/2005 GYPSUM WALLBOARD SYSTEM WALLS AND CEILINGS. This Material is in GOOD condition as of this date.

03/08/2007 Material Description changed from ' Gypsum Wallboard System, Walls and Ceilings' to ' Gypsum Wallboard System Walls and Ceilings, (under 4'x8' Pressed Wood Wall Panel with Vinyl Wall Cover in some areas)'. No other changes as of this date.

05/12/2009 Damage Observed. <5% Physical Damage in the Mechanical Room, next to Classroom 3, in the form of Damage on all Walls, due to punctures, holes, and cuts. Also, approx. 2 LF of separation observed in Mechanical Room, next to Classroom 7, on South Wall. Material condition is FAIR in these Damaged areas. Material in Classrooms remain in GOOD condition. Friability changed from Low to Moderate to reflect these changes.

09/08/2009 Additional Damage observed in Storage Closet of Classroom 13 has 1 Wall to Wall crack on Ceiling in the form of Joint and Taping Mud separation. No other changes as of this date.

03/07/2014 This Material is unchanged as of this date.

08/29/2014 This Material is unchanged as of this date.

03/19/2015 This Material is unchanged as of this date.

09/17/2015 This Material is unchanged as of this date.

03/18/2016 This Material is unchanged as of this date.

09/16/2016 This Material is unchanged as of this date.

SF=Sq. Ft, I=Inches, LF=Linear Ft., N=Number, EA=Each

HazMat Doc. All Rights Reserved.

70

HazMat Doc

AHERA Report B - Survey

SURVEY REPORT FOR

LANEVIEW ELEMENTARY SCHOOL

BUILDING NAME

LOCATION

MATERIAL TYPE

QTY (APPROXIMATE)

COMMENTS

SAMPLE NO.	ASBESTOS CONTENT	ASBESTOS NAME	ASBESTOS CODE
------------	------------------	---------------	---------------

03/31/2017 This Material is unchanged as of this date.

08/31/2017 This Material is unchanged as of this date.

02/16/2018 This Material is unchanged as of this date.

08/15/2018 This Material is unchanged as of this date.

02/08/2019 This Material is unchanged as of this date.

08/16/2019 This Material is unchanged as of this date.

01/31/2020 This Material is unchanged as of this date.

09/01/2020 This Material is unchanged as of this date.

02/12/2021 This Material is unchanged as of this date.

02/23/2022 This Material is unchanged as of this date.

05-212AAA	ASSUMED	NO SAMPLE	(NS)
-----------	---------	-----------	--------

CLASSROOMS 03-14 BUILDING

ENTIRE BUILDING INCLUDING PLENUM

SMOOTH WALL SURFACING

21,260 SF

09/09/2005 SKIM COAT FOR GYPSUM WALLBOARD SYSTEM WALLS aND CEILINGS. This Material is in GOOD condition as of this date.

03/08/2007 Material Description changed from ' Skim Coat for Gypsum Wallboard System Walls and Ceilings' to ' Skim Coat for Gypsum Wallboard System Walls and Ceilings, (under 4'x8' Pressed Wood Wall Panel with Vinyl Wall Cover in some areas)'. No other changes as of this date.

05/12/2009 Damage Observed. <5% Physical Damage in the Mechanical Room, next to Classroom 3, in the form of Damage on all Walls, due to punctures, holes, and cuts. Also, approx. 2 LF of separation observed in Mechanical Room, next to Classroom 7, on South Wall. Material condition is FAIR in these Damaged areas. Material in Classrooms remain in GOOD condition. No other changes as of this date.

09/08/2009 Additional Damage Observed. Storage Closet of Classroom 13 has 1 Wall to Wall crack on Ceiling in the form of Joint and Taping Mud separation. No other changes as of this date.

03/07/2014 This Material is unchanged as of this date.

08/29/2014 This Material is unchanged as of this date.

03/19/2015 This Material is unchanged as of this date.

09/17/2015 This Material is unchanged as of this date.

SF=Sq. Ft, I=Inches, LF=Linear Ft., N=Number, EA=Each

HazMat Doc. All Rights Reserved.

71

HazMat Doc

AHERA Report B - Survey

SURVEY REPORT FOR

LANEVIEW ELEMENTARY SCHOOL

BUILDING NAME

LOCATION

MATERIAL TYPE

QTY (APPROXIMATE)

COMMENTS

SAMPLE NO.	ASBESTOS CONTENT	ASBESTOS NAME	ASBESTOS CODE
03/18/2016	This Material is unchanged as of this date.		
09/16/2016	This Material is unchanged as of this date.		
03/31/2017	This Material is unchanged as of this date.		
08/31/2017	This Material is unchanged as of this date.		
02/16/2018	This Material is unchanged as of this date.		
08/15/2018	This Material is unchanged as of this date.		
02/08/2019	This Material is unchanged as of this date.		
08/16/2019	This Material is unchanged as of this date.		
01/31/2020	This Material is unchanged as of this date.		
09/01/2020	This Material is unchanged as of this date.		
02/12/2021	This Material is unchanged as of this date.		
02/23/2022	This Material is unchanged as of this date.		
06-223AAA	ASSUMED	NO SAMPLE	(NS)

CLASSROOMS 03-14 BUILDING

EXTERIOR WALLS AND OVERHANGS

ROUGH WALL

4,400 SF

09/09/2005	STUCCO WALLS. This Material is in GOOD condition as of this date.		
08/25/2006	Overhang added to location. 1,200 SF added to quantity. Quantity changed from 3,200 SF to 4,400 SF. Material Description changed from 'Stucco Walls' to ' Stucco Exterior Walls and Overhangs'. Material Type changed from PLASTER WALL to ROUGH WALL. No other changes as of this date.		
03/07/2014	This Material is unchanged as of this date.		
08/29/2014	This Material is unchanged as of this date.		
03/19/2015	This Material is unchanged as of this date.		
09/17/2015	This Material is unchanged as of this date.		
03/18/2016	This Material is unchanged as of this date.		
09/16/2016	This Material is unchanged as of this date.		

SURVEY REPORT FOR

LANEVIEW ELEMENTARY SCHOOL

BUILDING NAME

LOCATION

MATERIAL TYPE

QTY (APPROXIMATE)

COMMENTS

SAMPLE NO.	ASBESTOS CONTENT	ASBESTOS NAME	ASBESTOS CODE
------------	------------------	---------------	---------------

03/31/2017 This Material is unchanged as of this date.

08/31/2017 This Material is unchanged as of this date.

02/16/2018 This Material is unchanged as of this date.

08/15/2018 This Material is unchanged as of this date.

02/08/2019 This Material is unchanged as of this date.

08/16/2019 This Material is unchanged as of this date.

01/31/2020 This Material is unchanged as of this date.

09/01/2020 This Material is unchanged as of this date.

02/12/2021 This Material is unchanged as of this date.

02/23/2022 This Material is unchanged as of this date.

05-212AAA	ASSUMED	NO SAMPLE	(NS)
-----------	---------	-----------	--------

CLASSROOMS 03-14 BUILDING

EXTERIOR WALLS AND OVERHANGS

ROUGH WALL SURFACING

4,400 SF

09/09/2005 SKIM COAT FOR STUCCO WALLS. This Material is in GOOD condition as of this date.

08/25/2006 Overhang added to location. 1,200 SF added to quantity. Quantity changed from 3,200 SF to 4,400 SF. Material Description changed from 'Skim Coat for Stucco Walls' to ' Skim Coat for Stucco Exterior Walls and Overhangs'. Material Type changed from PLASTER WALL SURFACING to ROUGH WALL SURFACING. No other changes as of this date.

03/07/2014 This Material is unchanged as of this date.

08/29/2014 This Material is unchanged as of this date.

03/19/2015 This Material is unchanged as of this date.

09/17/2015 This Material is unchanged as of this date.

03/18/2016 This Material is unchanged as of this date.

09/16/2016 This Material is unchanged as of this date.

03/31/2017 This Material is unchanged as of this date.

08/31/2017 This Material is unchanged as of this date.

SURVEY REPORT FOR

LANEVIEW ELEMENTARY SCHOOL

BUILDING NAME

LOCATION

MATERIAL TYPE

QTY (APPROXIMATE)

COMMENTS

SAMPLE NO.	ASBESTOS CONTENT	ASBESTOS NAME	ASBESTOS CODE
02/16/2018	This Material is unchanged as of this date.		
08/15/2018	This Material is unchanged as of this date.		
02/08/2019	This Material is unchanged as of this date.		
08/16/2019	This Material is unchanged as of this date.		
01/31/2020	This Material is unchanged as of this date.		
09/01/2020	This Material is unchanged as of this date.		
02/12/2021	This Material is unchanged as of this date.		
02/23/2022	This Material is unchanged as of this date.		
05-212AAA	ASSUMED	NO SAMPLE	(NS)

CLASSROOMS 03-14 BUILDING

EXTERIOR WINDOWS

ASBESTOS CEMENT WALL PANEL

240 SF

09/09/2005	Asbestos Cement Window Panels. This Material is in GOOD condition as of this date.		
03/07/2014	This Material is unchanged as of this date.		
08/29/2014	This Material is unchanged as of this date.		
03/19/2015	This Material is unchanged as of this date.		
09/17/2015	This Material is unchanged as of this date.		
03/18/2016	This Material is unchanged as of this date.		
09/16/2016	This Material is unchanged as of this date.		
03/31/2017	This Material is unchanged as of this date.		
08/31/2017	This Material is unchanged as of this date.		
02/16/2018	This Material is unchanged as of this date.		
08/15/2018	This Material is unchanged as of this date.		
02/08/2019	This Material is unchanged as of this date.		
08/16/2019	This Material is unchanged as of this date.		

SURVEY REPORT FOR

LANEVIEW ELEMENTARY SCHOOL

BUILDING NAME

LOCATION

MATERIAL TYPE

QTY (APPROXIMATE)

COMMENTS

SAMPLE NO.	ASBESTOS CONTENT	ASBESTOS NAME	ASBESTOS CODE
------------	------------------	---------------	---------------

01/31/2020 This Material is unchanged as of this date.

09/01/2020 This Material is unchanged as of this date.

02/12/2021 This Material is unchanged as of this date.

02/23/2022 This Material is unchanged as of this date.

05-212AAA	ASSUMED	NO SAMPLE	(NS)
-----------	---------	-----------	--------

CLASSROOMS 03-14 BUILDING

PLENUM

PIPE FITTING INSULATION

40 LF

09/09/2005 PIPE FITTING INSULATION (40 EA FITTINGS). This Material is in GOOD condition as of this date.

03/07/2014 This Material is unchanged as of this date.

08/29/2014 This Material is unchanged as of this date.

03/19/2015 This Material is unchanged as of this date.

09/17/2015 This Material is unchanged as of this date.

03/18/2016 This Material is unchanged as of this date.

09/16/2016 This Material is unchanged as of this date.

03/31/2017 This Material is unchanged as of this date.

08/31/2017 This Material is unchanged as of this date.

02/16/2018 This Material is unchanged as of this date.

08/15/2018 This Material is unchanged as of this date.

02/08/2019 This Material is unchanged as of this date.

08/16/2019 This Material is unchanged as of this date.

01/31/2020 This Material is unchanged as of this date.

09/01/2020 This Material is unchanged as of this date.

02/12/2021 This Material is unchanged as of this date.

02/23/2022 This Material is unchanged as of this date.

05-212AAA

ASSUMED

NO SAMPLE

(NS)

SF=Sq. Ft, I=Inches, LF=Linear Ft., N=Number, EA=Each

HazMat Doc. All Rights Reserved.

75

HazMat Doc

AHERA Report B - Survey

SURVEY REPORT FOR

LANEVIEW ELEMENTARY SCHOOL

BUILDING NAME

LOCATION

MATERIAL TYPE

QTY (APPROXIMATE)

COMMENTS

SAMPLE NO.	ASBESTOS CONTENT	ASBESTOS NAME	ASBESTOS CODE
05-212AAA	ASSUMED	NO SAMPLE	(NS)

CLASSROOMS 03-14 BUILDING

STORAGE (ADJACENT TO CLASSROOM 13)

VINYL FLOOR TILE

51 SF

10/20/2008	12"x12" Beige Vinyl Floor Tile. This Material is in GOOD condition as of this date.
05/12/2009	Location Description changed from 'STORAGE' to 'STORAGE (ADJACENT TO CLASSROOM 13)'. This Material is unchanged as of this date.
09/24/2013	Friability changed from Low to Non. No other changes as of this date.
03/07/2014	Material Re-Assessed. Quantity changed from 160 SF to 51 SF. No other changes as of this date.
08/29/2014	This Material is unchanged as of this date.
03/19/2015	This Material is unchanged as of this date.
09/17/2015	This Material is unchanged as of this date.
03/18/2016	This Material is unchanged as of this date.
09/16/2016	This Material is unchanged as of this date.
03/31/2017	This Material is unchanged as of this date.
08/31/2017	This Material is unchanged as of this date.
02/16/2018	This Material is unchanged as of this date.
08/15/2018	This Material is unchanged as of this date.
02/08/2019	This Material is unchanged as of this date.
08/16/2019	This Material is unchanged as of this date.
01/31/2020	This Material is unchanged as of this date.
09/01/2020	This Material is unchanged as of this date.
02/12/2021	This Material is unchanged as of this date.
02/23/2022	This Material is unchanged as of this date.

08-241AAA	ASSUMED	NO SAMPLE	(NS)
-----------	---------	-----------	--------

SURVEY REPORT FOR

LANEVIEW ELEMENTARY SCHOOL

BUILDING NAME

LOCATION

MATERIAL TYPE

QTY (APPROXIMATE)

COMMENTS

SAMPLE NO.	ASBESTOS CONTENT	ASBESTOS NAME	ASBESTOS CODE
------------	------------------	---------------	---------------

CLASSROOMS 03-14 BUILDING

STORAGE (ADJACENT TO CLASSROOM 13)

VINYL FLOOR TILE MASTIC

51 SF

10/20/2008	Mastic/Adhesive for 12"x12" Beige Vinyl Floor Tile. This Material is in GOOD condition as of this date.
05/12/2009	Location Description changed from 'STORAGE' to 'STORAGE (ADJACENT TO CLASSROOM 13)'. This Material is unchanged as of this date.
03/07/2014	Material Re-Assessed. Quantity changed from 160 SF to 51 SF. No other changes as of this date.
08/29/2014	This Material is unchanged as of this date.
03/19/2015	This Material is unchanged as of this date.
09/17/2015	This Material is unchanged as of this date.
03/18/2016	This Material is unchanged as of this date.
09/16/2016	This Material is unchanged as of this date.
03/31/2017	This Material is unchanged as of this date.
08/31/2017	This Material is unchanged as of this date.
02/16/2018	This Material is unchanged as of this date.
08/15/2018	This Material is unchanged as of this date.
02/08/2019	This Material is unchanged as of this date.
08/16/2019	This Material is unchanged as of this date.
01/31/2020	This Material is unchanged as of this date.
09/01/2020	This Material is unchanged as of this date.
02/12/2021	This Material is unchanged as of this date.
02/23/2022	This Material is unchanged as of this date.

08-241AAA	ASSUMED	NO SAMPLE	(NS)
-----------	---------	-----------	--------

SURVEY REPORT FOR

LANEVIEW ELEMENTARY SCHOOL

BUILDING NAME

LOCATION

MATERIAL TYPE

QTY (APPROXIMATE)

COMMENTS

SAMPLE NO.	ASBESTOS CONTENT	ASBESTOS NAME	ASBESTOS CODE
------------	------------------	---------------	---------------

CLASSROOMS 03-14 BUILDING

STORAGE ROOM OF CLASSROOM 9, AND STORAGE OF CLASSROOM 13

HEAT SHIELD

4 SF

04/21/2008	Heat Shields for 2 light fixtures. This Material is in GOOD condition as of this date.		
09/02/2010	Location Description changed from 'STORAGE ROOM OF CLASSROOM 13' to 'STORAGE ROOM OF CLASSROOM 9, AND STORAGE OF CLASSROOM 13'. Material Quantity changed from 4 SF to 8 SF. Material Description changed from ' Heat Shields for 2 light fixtures' to ' Heat Shields for 4 light fixtures'. No other changes as of this date.		
04/11/2012	Quantity changed from 8 SF to 4 SF. No other changes as of this date.		
03/07/2014	This Material is unchanged as of this date.		
08/29/2014	This Material is unchanged as of this date.		
03/19/2015	This Material is unchanged as of this date.		
09/17/2015	This Material is unchanged as of this date.		
03/18/2016	This Material is unchanged as of this date.		
09/16/2016	This Material is unchanged as of this date.		
03/31/2017	This Material is unchanged as of this date.		
08/31/2017	This Material is unchanged as of this date.		
02/16/2018	This Material is unchanged as of this date.		
08/15/2018	This Material is unchanged as of this date.		
02/08/2019	This Material is unchanged as of this date.		
08/16/2019	This Material is unchanged as of this date.		
01/31/2020	This Material is unchanged as of this date.		
09/01/2020	This Material is unchanged as of this date.		
02/12/2021	This Material is unchanged as of this date.		
02/23/2022	This Material is unchanged as of this date.		

08/075AAA	ASSUMED	NO SAMPLE	(NS)
-----------	---------	-----------	--------

SURVEY REPORT FOR

LANEVIEW ELEMENTARY SCHOOL

BUILDING NAME

LOCATION

MATERIAL TYPE

QTY (APPROXIMATE)

COMMENTS

SAMPLE NO.	ASBESTOS CONTENT	ASBESTOS NAME	ASBESTOS CODE
------------	------------------	---------------	---------------

CLASSROOMS 03-14 BUILDING

UTILITY ROOM ADJACENT TO CLASSROOM 9

VINYL FLOOR TILE

82 SF

08/25/2006	12"X12" BEIGE VINYL FLOOR TILE (Apparent New Material identified by the AHERA accredited Inspector). Material is in GOOD condition as of this date.
05/12/2009	Location Description changed from 'UTILITY ROOMS (2), (ADJACENT TO CLASSROOM 9)' to 'UTILITY ROOMS (2), (ADJACENT TO CLASSROOM 9)'. This Material is unchanged as of this date.
03/07/2014	Location changed from 'UTILITY ROOMS (2), (ADJACENT TO CLASSROOM 9)' to 'UTILITY ROOM ADJACENT TO CLASSROOM 9'. Quantity changed from 140 SF to 82 SF. No other changes as of this date.
08/29/2014	This Material is unchanged as of this date.
03/19/2015	This Material is unchanged as of this date.
09/17/2015	This Material is unchanged as of this date.
03/18/2016	This Material is unchanged as of this date.
09/16/2016	This Material is unchanged as of this date.
03/31/2017	This Material is unchanged as of this date.
08/31/2017	This Material is unchanged as of this date.
02/16/2018	This Material is unchanged as of this date.
08/15/2018	This Material is unchanged as of this date.
02/08/2019	This Material is unchanged as of this date.
08/16/2019	This Material is unchanged as of this date.
01/31/2020	This Material is unchanged as of this date.
09/01/2020	This Material is unchanged as of this date.
02/12/2021	This Material is unchanged as of this date.
02/23/2022	This Material is unchanged as of this date.

06-223AAA

ASSUMED

NO SAMPLE

(NS)

SURVEY REPORT FOR

LANEVIEW ELEMENTARY SCHOOL

BUILDING NAME

LOCATION

MATERIAL TYPE

QTY (APPROXIMATE)

COMMENTS

SAMPLE NO.	ASBESTOS CONTENT	ASBESTOS NAME	ASBESTOS CODE
------------	------------------	---------------	---------------

CLASSROOMS 03-14 BUILDING

UTILITY ROOM ADJACENT TO CLASSROOM 9

VINYL FLOOR TILE MASTIC

82 SF

08/25/2006	Mastic/Adhesive for 12"X12" BEIGE VINYL FLOOR TILE. (Apparent New Material identified by the AHERA Accredited Inspector.) This Material is in GOOD condition as of this date.
03/07/2014	Location changed from 'UTILITY ROOMS (2)' to 'UTILITY ROOM ADJACENT TO CLASSROOM 9'. Quantity changed from 140 SF to 82 SF. No other changes as of this date.
08/29/2014	This Material is unchanged as of this date.
03/19/2015	This Material is unchanged as of this date.
09/17/2015	This Material is unchanged as of this date.
03/18/2016	This Material is unchanged as of this date.
09/16/2016	This Material is unchanged as of this date.
03/31/2017	This Material is unchanged as of this date.
08/31/2017	This Material is unchanged as of this date.
02/16/2018	This Material is unchanged as of this date.
08/15/2018	This Material is unchanged as of this date.
02/08/2019	This Material is unchanged as of this date.
08/16/2019	This Material is unchanged as of this date.
01/31/2020	This Material is unchanged as of this date.
09/01/2020	This Material is unchanged as of this date.
02/12/2021	This Material is unchanged as of this date.
02/23/2022	This Material is unchanged as of this date.

06-223AAA

ASSUMED

NO SAMPLE

(NS)

SURVEY REPORT FOR

LANEVIEW ELEMENTARY SCHOOL

BUILDING NAME

LOCATION

MATERIAL TYPE

QTY (APPROXIMATE)

COMMENTS

SAMPLE NO.	ASBESTOS CONTENT	ASBESTOS NAME	ASBESTOS CODE
------------	------------------	---------------	---------------

CLASSROOMS 15-26 BUILDING

CLASSROOMS 15-26 BUILDING

08/15/2018 BUILDING NOTES:

08/15/2018 CLASSROOMS 17 and 34 have been converted to CLASSROOM F.S.I.

CLASSROOMS 15-26 BUILDING

CLASSROOMS 15-26

CARPET MASTIC

9,400 SF

09/09/2005 Mastic/Adhesive for Multi-Colored Brown, Gray and Blue Carpet. This Material is in GOOD condition as of this date. (Original entry updated on 05/12/09.)

05/12/2009 Material Re-Assessed. Carpet is Multi-Colored, (Brown, Gray, and Blue). Original entry updated. No other changes as of this date.

03/07/2014 This Material is unchanged as of this date.

08/29/2014 This Material is unchanged as of this date.

03/19/2015 This Material is unchanged as of this date.

09/17/2015 This Material is unchanged as of this date.

03/18/2016 This Material is unchanged as of this date.

09/16/2016 Damage observed. <5% Physical Damage - in the form of 6 LF of frayed edges in Rooms 22 and Room 23. Material condition changed from GOOD to FAIR overall. Friability changed from Non-Friable to Friable. No other changes as of this date.

03/06/2017 Sample 17-043-LV01 collected from CR 15-26 Bldg, Classroom 15, Yellow Mastic for Carpet. Sample 17-043-LV03 collected from CR 15-26 Bldg, Classroom 25, Yellow Mastic for Carpet.

03/31/2017 This Material is unchanged as of this date.

08/31/2017 This Material is unchanged as of this date.

02/16/2018 This Material is unchanged as of this date.

08/15/2018 Material Re-assessed. Material may still exist under new Gray/Black Carpet Flooring installed in 2018 Modernization Project.

02/08/2019 This Material is unchanged as of this date.

08/16/2019 This Material is unchanged as of this date.

SURVEY REPORT FOR

LANEVIEW ELEMENTARY SCHOOL

BUILDING NAME

LOCATION

MATERIAL TYPE

QTY (APPROXIMATE)

COMMENTS

SAMPLE NO.	ASBESTOS CONTENT	ASBESTOS NAME	ASBESTOS CODE
01/31/2020	This Material is unchanged as of this date.		
09/01/2020	This Material is unchanged as of this date.		
02/12/2021	This Material is unchanged as of this date.		
08/13/2021	This Material is unchanged as of this date.		
02/23/2022	This Material is unchanged as of this date.		
17-043-LV01	ND	NONE DETECTED	(ND)
17-043-LV03	ND	NONE DETECTED	(ND)

CLASSROOMS 15-26 BUILDING

CLASSROOMS 15-26

MORTAR MISCELLANEOUS

246 SF

10/20/2008	Grout/Mortar for 8"x8" Green Floor Tiles. This Material is in GOOD condition as of this date.		
05/12/2009	Material reassessed. (Apparent New Material identified by the AHERA accredited Inspector). This Material is unchanged as of this date.		
03/07/2014	This Material is unchanged as of this date.		
08/29/2014	This Material is unchanged as of this date.		
03/19/2015	This Material is unchanged as of this date.		
09/17/2015	This Material is unchanged as of this date.		
03/18/2016	This Material is unchanged as of this date.		
09/16/2016	This Material is unchanged as of this date.		
03/31/2017	This Material is unchanged as of this date.		
08/31/2017	This Material is unchanged as of this date.		
02/16/2018	This Material is unchanged as of this date.		
08/15/2018	This Material is unchanged as of this date.		
02/08/2019	This Material is unchanged as of this date.		
08/16/2019	This Material is unchanged as of this date.		
01/31/2020	This Material is unchanged as of this date.		

SURVEY REPORT FOR

LANEVIEW ELEMENTARY SCHOOL

BUILDING NAME

LOCATION

MATERIAL TYPE

QTY (APPROXIMATE)

COMMENTS

SAMPLE NO.	ASBESTOS CONTENT	ASBESTOS NAME	ASBESTOS CODE
------------	------------------	---------------	---------------

09/01/2020 This Material is unchanged as of this date.

02/12/2021 This Material is unchanged as of this date.

08/13/2021 This Material is unchanged as of this date.

02/23/2022 This Material is unchanged as of this date.

08-241AAA	ASSUMED	NO SAMPLE	(NS)
-----------	---------	-----------	--------

CLASSROOMS 15-26 BUILDING

CLASSROOMS 15-26

PRESSED WOOD WALL PANEL

30,000 SF

03/08/2007 4'x8' Pressed Wood Wall Panel over Gypsum Wallboard, (with Vinyl Wall Cover). This Material is in GOOD condition as of this date.

11/06/2007 Material Quantity entered in error. Material Quantity changed from 3,000 SF to 30,000 SF. No other changes as of this date.

03/07/2014 This Material is unchanged as of this date.

08/29/2014 This Material is unchanged as of this date.

03/19/2015 This Material is unchanged as of this date.

09/17/2015 This Material is unchanged as of this date.

03/18/2016 This Material is unchanged as of this date.

09/16/2016 This Material is unchanged as of this date.

03/31/2017 This Material is unchanged as of this date.

08/31/2017 Damage Observed. <5% Physical Damage - in the form of 70 SF of Gypsum Wallboard cut out in Classroom 16, this room is also under Construction. Classroom 23 has 21 SF of Gypsum Wall Board cut out for Door Instalation. 8 LF of Mastic/Adhesive is Exposed. Material Condition changed from GOOD to FAIR. No other changes as of this date.

02/16/2018 This Material is unchanged as of this date.

08/15/2018 Repairs observed. Damages repaired and Replaced in Classrooms 17 and 23. Material Condition changed from FAIR to GOOD. No other changes as of this date.

02/08/2019 This Material is unchanged as of this date.

08/16/2019 This Material is unchanged as of this date.

SURVEY REPORT FOR

LANEVIEW ELEMENTARY SCHOOL

BUILDING NAME

LOCATION

MATERIAL TYPE

QTY (APPROXIMATE)

COMMENTS

SAMPLE NO.	ASBESTOS CONTENT	ASBESTOS NAME	ASBESTOS CODE
01/31/2020	This Material is unchanged as of this date.		
09/01/2020	Damage Observed. <5% Physical Damage in the form of 1 SF of Missing Material near Sink Area of Classroom 24. 2 Panels with Holes and Gouges in Classroom 19. 1 Detached Panel in Classroom 26. Material condition changed from GOOD to FAIR overall. Friability updated from Non-Friable to Friable. No other changes as of this date.		
02/12/2021	This Material is unchanged as of this date.		
08/13/2021	This Material is unchanged as of this date.		
02/23/2022	This Material is unchanged as of this date.		
07-041AAA	ASSUMED	NO SAMPLE	(NS)

CLASSROOMS 15-26 BUILDING

CLASSROOMS 15-26

PRESSED WOOD WALL PANEL MASTIC

30,000 SF

03/08/2007	Mastic/Adhesive for 4'x8' Pressed Wood Wall Panel over Gypsum Wallboard, (with Vinyl Wall Cover). This Material is in GOOD condition as of this date.		
11/06/2007	Material Quantity entered in error. Material Quantity changed from 3,000 SF to 30,000 SF. No other changes as of this date.		
03/07/2014	This Material is unchanged as of this date.		
08/29/2014	This Material is unchanged as of this date.		
03/19/2015	This Material is unchanged as of this date.		
09/17/2015	This Material is unchanged as of this date.		
03/18/2016	This Material is unchanged as of this date.		
09/16/2016	This Material is unchanged as of this date.		
03/31/2017	This Material is unchanged as of this date.		
08/31/2017	Damage Observed. <5% Physical Damage - in the form of 70 SF of Gypsum Wallboard cut out in Classroom 16, this room is also under Construction. Classroom 23 has 21 SF of Gypsum Wall Board cut out for Door Instalation. 8 LF of Mastic/Adhesive is Exposed. Material Condition changed from GOOD to FAIR. Friability changed from Non-Friable to Friable. No other changes as of this date.		
02/16/2018	This Material is unchanged as of this date.		
08/15/2018	Repairs observed. Damages repaired and Replaced in Classrooms 17 and 23. Material Condition changed from FAIR to GOOD. No other changes as of this date.		

SURVEY REPORT FOR

LANEVIEW ELEMENTARY SCHOOL

BUILDING NAME

LOCATION

MATERIAL TYPE

QTY (APPROXIMATE)

COMMENTS

SAMPLE NO.	ASBESTOS CONTENT	ASBESTOS NAME	ASBESTOS CODE
02/08/2019	This Material is unchanged as of this date.		
08/16/2019	This Material is unchanged as of this date.		
01/31/2020	This Material is unchanged as of this date.		
09/01/2020	Damage Observed. <5% Physical Damage in the form of 1 SF of Missing Material near Sink Area of Classroom 24. 2 Panels with Holes and Gouges in Classroom 19. 1 Detached Panel in Classroom 26. Material condition changed from GOOD to FAIR overall. Friability updated from Non-Friable to Friable. No other changes as of this date.		
02/12/2021	This Material is unchanged as of this date.		
08/13/2021	This Material is unchanged as of this date.		
02/23/2022	This Material is unchanged as of this date.		
07-041AAA	ASSUMED	NO SAMPLE	(NS)

CLASSROOMS 15-26 BUILDING

CLASSROOMS 15-26

SINK UNDERCOATING

48 SF

10/20/2008	Grey Thermal Undercoating on Sink (12 EA Sink). This Material is in GOOD condition as of this date (Original Entry updated on 09/02/10).
05/12/2009	Material Re-Assessed. (Apparent New Material identified by the AHERA accredited Inspector). This Material is unchanged as of this date.
09/02/2010	Undercoating is Grey. Original entry updated. No other changes as of this date.
03/07/2014	This Material is unchanged as of this date.
08/29/2014	This Material is unchanged as of this date.
03/19/2015	This Material is unchanged as of this date.
09/17/2015	This Material is unchanged as of this date.
03/18/2016	This Material is unchanged as of this date.
09/16/2016	This Material is unchanged as of this date.
03/31/2017	This Material is unchanged as of this date.
08/31/2017	This Material is unchanged as of this date.
02/16/2018	This Material is unchanged as of this date.

SF= Sq. Ft, I=Inches, LF=Linear Ft., N=Number, EA=Each

HazMat Doc. All Rights Reserved.

SURVEY REPORT FOR

LANEVIEW ELEMENTARY SCHOOL

BUILDING NAME

LOCATION

MATERIAL TYPE

QTY (APPROXIMATE)

COMMENTS

SAMPLE NO.	ASBESTOS CONTENT	ASBESTOS NAME	ASBESTOS CODE
08/15/2018	This Material is unchanged as of this date.		
02/08/2019	This Material is unchanged as of this date.		
08/16/2019	This Material is unchanged as of this date.		
01/31/2020	This Material is unchanged as of this date.		
09/01/2020	This Material is unchanged as of this date.		
02/12/2021	This Material is unchanged as of this date.		
08/13/2021	This Material is unchanged as of this date.		
02/23/2022	This Material is unchanged as of this date.		
08-241AAA	ASSUMED	NO SAMPLE	(NS)

CLASSROOMS 15-26 BUILDING

CLASSROOMS 15-26

SUSPENDED CEILING TILE

9,145 SF

09/09/2005	2'X4' SUSPENDED CEILING TILE. Tiles are White with a pitted mark form pattern. 2 Tiles are Water Damaged in Classroom 21. This Material is in FAIR condition as of this date. (Original Entry updated 03/19/15.)		
04/21/2008	Damaged Tiles were replaced in Classroom 21. 2 Tiles are Water Damaged in Classroom 20 and 3 Tiles are Water Damaged in Classroom 16. This Material is in FAIR condition as of this date.		
05/12/2009	Damages as of 10/20/08: Classroom 17 has 1 Tile Water Damaged. Classroom 18 has 2 Tiles Water Damaged. Classroom 20 has 3 Tiles Water Damaged. Classroom 15 has 2 Tiles Water Damaged. No other changes as of this date.		
09/08/2009	Repairs have been made in Classrooms 15, 17, & 20, and damaged Tiles have been replaced. No other changes as of this date.		
03/09/2010	Repairs observed. Classroom 18 has also been repaired. Material is in GOOD condition overall as of this date.		
03/07/2014	This Material is unchanged as of this date.		
08/29/2014	This Material is unchanged as of this date.		
03/19/2015	Tiles are White with a pitted mark form pattern. Original Entry updated. This Material is unchanged as of this date.		
09/17/2015	This Material is unchanged as of this date.		

SURVEY REPORT FOR

LANEVIEW ELEMENTARY SCHOOL

BUILDING NAME

LOCATION

MATERIAL TYPE

QTY (APPROXIMATE)

COMMENTS

SAMPLE NO.	ASBESTOS CONTENT	ASBESTOS NAME	ASBESTOS CODE
03/18/2016	This Material is unchanged as of this date.		
09/16/2016	This Material is unchanged as of this date.		
03/31/2017	Damage Observed. <5% Physical Damage - in the form of 1 Broken Tile in Classroom 23. Material condition changed from GOOD to FAIR overall. Friability changed from MODERATE to HIGH. No other changes as of this date.		
08/31/2017	This Material is unchanged as of this date.		
02/16/2018	This Material is unchanged as of this date.		
08/15/2018	Repairs observed. Damages repaired and Replaced in Classrooms 17 and 23. Material Condition changed from FAIR to GOOD. No other changes as of this date.		
02/08/2019	This Material is unchanged as of this date.		
08/16/2019	This Material is unchanged as of this date.		
01/31/2020	This Material is unchanged as of this date.		
09/01/2020	This Material is unchanged as of this date.		
02/12/2021	Damage Observed. <5% Physical Damage in the form of 1 Tile with Broken Edges and 1 Tile with Water Stains in Classroom 20. Material condition changed from GOOD to FAIR overall. Friability updated from Non-Friable to Friable. No other changes as of this date.		
08/13/2021	This Material is unchanged as of this date.		
02/23/2022	This Material is unchanged as of this date.		
05-212AAA	ASSUMED	NO SAMPLE	(NS)

CLASSROOMS 15-26 BUILDING

CLASSROOMS 15-26

VINYL WALL COVER

30,000 SF

09/09/2005	Vinyl Wall Cover, (on 4'x8' Pressed Wood Wall Panel over Gypsum Wallboard System). This Material is in GOOD condition as of this date.		
03/08/2007	Material changed from ' 4'X8' Vinyl Covered Press Wood Wall Panels. ' to ' Vinyl Wall Cover, (on 4'x8' Pressed Wood Wall Panel over Gypsum Wallboard System). ' No other changes as of this date.		
11/06/2007	Material Quantity entered in error. Material Quantity changed from 3,000 SF to 30,000 SF. No other changes as of this date.		
03/07/2014	This Material is unchanged as of this date.		
08/29/2014	This Material is unchanged as of this date.		

SF= Sq. Ft, I=Inches, LF=Linear Ft., N=Number, EA=Each

HazMat Doc. All Rights Reserved.

SURVEY REPORT FOR

LANEVIEW ELEMENTARY SCHOOL

BUILDING NAME

LOCATION

MATERIAL TYPE

QTY (APPROXIMATE)

COMMENTS

SAMPLE NO.	ASBESTOS CONTENT	ASBESTOS NAME	ASBESTOS CODE
03/19/2015	This Material is unchanged as of this date.		
09/17/2015	This Material is unchanged as of this date.		
03/18/2016	This Material is unchanged as of this date.		
09/16/2016	This Material is unchanged as of this date.		
03/31/2017	This Material is unchanged as of this date.		
08/31/2017	This Material is unchanged as of this date.		
02/16/2018	This Material is unchanged as of this date.		
08/15/2018	Repairs observed. Damages repaired and Replaced in Classrooms 17 and 23. Material Condition changed from FAIR to GOOD. No other changes as of this date.		
02/08/2019	This Material is unchanged as of this date.		
08/16/2019	This Material is unchanged as of this date.		
01/31/2020	This Material is unchanged as of this date.		
09/01/2020	Damage Observed. <5% Physical Damage in the form of 1 SF of Missing Material near Sink Area of Classroom 24. 2 Panels with Holes and Gouges in Classroom 19. 1 Detached Panel in Classroom 26. Material condition changed from GOOD to FAIR overall. Friability updated from Non-Friable to Friable. No other changes as of this date.		
02/12/2021	Additional Damage Observed. <5% Physical Damage in the form of 7 Holes on North Wall of Classroom 20. Material remains in FAIR condition overall. No other changes as of this date.		
08/13/2021	This Material is unchanged as of this date.		
02/23/2022	This Material is unchanged as of this date.		
05-212AAA	ASSUMED	NO SAMPLE	(NS)

CLASSROOMS 15-26 BUILDING

CLASSROOMS 15-26

VINYL WALL COVER MASTIC

30,000 SF

09/09/2005	Mastic/Adhesive for Vinyl Wall Cover, (on 4'x8' Pressed Wood Wall Panel over Gypsum Wallboard). This Material is in GOOD condition as of this date.
03/08/2007	Material Description changed from ' MASTIC FOR VINYL COVERING oN 4'X8' VINYL COVERED PRESSED WOOD WALL PANELS' to ' Mastic/Adhesive for Vinyl Wall Cover, (on 4'x8' Pressed Wood Wall Panel over Gypsum Wallboard)'. No other changes as of this date.

SF= Sq. Ft, l=Inches, LF=Linear Ft., N=Number, EA=Each

HazMat Doc. All Rights Reserved.

SURVEY REPORT FOR

LANEVIEW ELEMENTARY SCHOOL

BUILDING NAME

LOCATION

MATERIAL TYPE

QTY (APPROXIMATE)

COMMENTS

SAMPLE NO.	ASBESTOS CONTENT	ASBESTOS NAME	ASBESTOS CODE
11/06/2007	Material Quantity entered in error. Material Quantity changed from 3,000 SF to 30,000 SF. No other changes as of this date.		
03/07/2014	This Material is unchanged as of this date.		
08/29/2014	This Material is unchanged as of this date.		
03/19/2015	This Material is unchanged as of this date.		
09/17/2015	This Material is unchanged as of this date.		
03/18/2016	This Material is unchanged as of this date.		
09/16/2016	This Material is unchanged as of this date.		
03/31/2017	This Material is unchanged as of this date.		
08/31/2017	This Material is unchanged as of this date.		
02/16/2018	This Material is unchanged as of this date.		
08/15/2018	This Material is unchanged as of this date.		
02/08/2019	This Material is unchanged as of this date.		
08/16/2019	This Material is unchanged as of this date.		
01/31/2020	This Material is unchanged as of this date.		
09/01/2020	Damage Observed. <5% Physical Damage in the form of 1 SF of Missing Material near Sink Area of Classroom 24. 2 Panels with Holes and Gouges in Classroom 19. 1 Detached Panel in Classroom 26. Material condition changed from GOOD to FAIR overall. Friability updated from Non-Friable to Friable. No other changes as of this date.		
02/12/2021	Additional Damage Observed. <5% Physical Damage in the form of 7 Holes on North Wall of Classroom 20. Material remains in FAIR condition overall. No other changes as of this date.		
08/13/2021	This Material is unchanged as of this date.		
02/23/2022	This Material is unchanged as of this date.		
05-212AAA	ASSUMED	NO SAMPLE	(NS)

CLASSROOMS 15-26 BUILDING

CLASSROOMS 15-26, AND MECHANICAL ROOMS

BASEBOARD MASTIC

1,612 LF

09/09/2005 Mastic/Adhesive for 4" Green Baseboard. This Material is in GOOD condition as of this date.

SF=Sq. Ft, I=Inches, LF=Linear Ft., N=Number, EA=Each

HazMat Doc. All Rights Reserved.

89

HazMat Doc

AHERA Report B - Survey

SURVEY REPORT FOR

LANEVIEW ELEMENTARY SCHOOL

BUILDING NAME

LOCATION

MATERIAL TYPE

QTY (APPROXIMATE)

COMMENTS

SAMPLE NO.	ASBESTOS CONTENT	ASBESTOS NAME	ASBESTOS CODE
08/25/2006	Material Re-Assessed. (Apparent New Material identified by the AHERA accredited Inspector). Recommendation changed to reflect to this status. No other changes as of this date.		
03/07/2014	This Material is unchanged as of this date.		
08/29/2014	This Material is unchanged as of this date.		
03/19/2015	This Material is unchanged as of this date.		
09/17/2015	Damages Observed. Classroom 22 has 1 LF of Baseboard missing and Mastic/Adhesive is exposed. Classroom 25 has 1/4 SF of Baseboard missing exposing Mastic/Adhesive and 1 LF is loose. Material condition changed from GOOD to FAIR overall. Friability changed from Non-Friable to Friable. No other changes as of this date.		
03/18/2016	This Material is unchanged as of this date.		
09/16/2016	This Material is unchanged as of this date.		
03/06/2017	Sample 17-043-LV02 collected from CR 15-26 Bldg, Classroom 15, Off-White Mastic for Green Baseboard. Sample 17-043-LV04 CR 15-26 Bldg, Classroom 25, Off-White Mastic for Green Baseboard.		
03/31/2017	This Material is unchanged as of this date.		
08/31/2017	This Material is unchanged as of this date.		
02/16/2018	This Material is unchanged as of this date.		
08/15/2018	Repairs observed. Damages repaired and Replaced in Classrooms 17 and 23. Material Condition changed from FAIR to GOOD. No other changes as of this date.		
02/08/2019	This Material is unchanged as of this date.		
08/16/2019	This Material is unchanged as of this date.		
01/31/2020	This Material is unchanged as of this date.		
09/01/2020	This Material is unchanged as of this date.		
02/12/2021	This Material is unchanged as of this date.		
08/13/2021	This Material is unchanged as of this date.		
02/23/2022	This Material is unchanged as of this date.		
17-043-LV02	ND	NONE DETECTED	(ND)
17-046-LV04	ND	NONE DETECTED	(ND)

SURVEY REPORT FOR

LANEVIEW ELEMENTARY SCHOOL

BUILDING NAME

LOCATION

MATERIAL TYPE

QTY (APPROXIMATE)

COMMENTS

SAMPLE NO.	ASBESTOS CONTENT	ASBESTOS NAME	ASBESTOS CODE
------------	------------------	---------------	---------------

CLASSROOMS 15-26 BUILDING

CLASSROOMS 16, 17, AND 23

VINYL SHEETING

1,700 SF

08/15/2018 Wood Plank Pattern Vinyl Flooring. This Material is in GOOD condition as of this date.

02/08/2019 This Material is unchanged as of this date.

08/16/2019 This Material is unchanged as of this date.

01/31/2020 This Material is unchanged as of this date.

09/01/2020 This Material is unchanged as of this date.

02/12/2021 This Material is unchanged as of this date.

08/13/2021 This Material is unchanged as of this date.

02/23/2022 This Material is unchanged as of this date.

18-127AAA	NEW	NONE DETECTED	(ND)
-----------	-----	---------------	--------

CLASSROOMS 15-26 BUILDING

CLASSROOMS 17 AND 23

VINYL FLOOR TILE

800 SF

08/15/2018 16" Octagonal Vinyl Floor Tiles Light Green, Light Gray and Dark Gray. This Material is in GOOD condition as of this date.

02/08/2019 This Material is unchanged as of this date.

08/16/2019 This Material is unchanged as of this date.

01/31/2020 This Material is unchanged as of this date.

09/01/2020 This Material is unchanged as of this date.

02/12/2021 This Material is unchanged as of this date.

08/13/2021 This Material is unchanged as of this date.

02/23/2022 This Material is unchanged as of this date.

18-127AAA	NEW	NONE DETECTED	(ND)
-----------	-----	---------------	--------

SURVEY REPORT FOR

LANEVIEW ELEMENTARY SCHOOL

BUILDING NAME

LOCATION

MATERIAL TYPE

QTY (APPROXIMATE)

COMMENTS

SAMPLE NO.	ASBESTOS CONTENT	ASBESTOS NAME	ASBESTOS CODE
------------	------------------	---------------	---------------

CLASSROOMS 15-26 BUILDING

CLASSROOMS 17 AND 23

VINYL FLOOR TILE MASTIC

2,500 SF

08/15/2018	Mastic/Adhesive for 16" Octagonal Vinyl Floor Tiles Light Green, Light Gray and Dark Gray. This Material is in GOOD condition as of this date.		
02/08/2019	This Material is unchanged as of this date.		
08/16/2019	This Material is unchanged as of this date.		
01/31/2020	This Material is unchanged as of this date.		
09/01/2020	This Material is unchanged as of this date.		
02/12/2021	This Material is unchanged as of this date.		
08/13/2021	This Material is unchanged as of this date.		
02/23/2022	This Material is unchanged as of this date.		

18-127AAA	NEW	NONE DETECTED	(ND)
-----------	-----	---------------	--------

CLASSROOMS 15-26 BUILDING

ENTIRE BUILDING

SMOOTH WALL MISCELLANEOUS

22,000 SF

09/09/2005	Gypsum Wallboard System Walls and Ceilings. This Material is in GOOD condition as of this date.		
08/25/2006	Skim Coat Entry added for this Material. No other changes as of this date.		
03/08/2007	Material Description changed from 'GYPSUM WALLBOARD SYSTEM Walls and Ceilings' to ' Gypsum Wallboard System Walls and Ceilings, (under 4'x8' Pressed Wood Wall Panel with Vinyl Wall Cover in some areas)'. No other changes as of this date.		
05/12/2009	Damage Observed. <5% Physical Damage and <10% Water Damage due to separation and peeling observed in Mechanical Room, on North Wall, adjacent to Clasrooms 22 & 25. Material is in FAIR condition in Damaged areas. Material condition remains in GOOD condition in Classrooms. No other changes as of this date.		
03/07/2014	This Material is unchanged as of this date.		
08/29/2014	This Material is unchanged as of this date.		
03/19/2015	This Material is unchanged as of this date.		
09/17/2015	This Material is unchanged as of this date.		

SURVEY REPORT FOR

LANEVIEW ELEMENTARY SCHOOL

BUILDING NAME

LOCATION

MATERIAL TYPE

QTY (APPROXIMATE)

COMMENTS

SAMPLE NO.	ASBESTOS CONTENT	ASBESTOS NAME	ASBESTOS CODE
03/18/2016	This Material is unchanged as of this date.		
09/16/2016	This Material is unchanged as of this date.		
03/31/2017	This Material is unchanged as of this date.		
08/31/2017	Additional Damage Observed. Classroom 16 now has 70 SF of Gypsum Wallboard cut out, this room is under Construction. Classroom 23 has 21 SF of Gypsum Wall Board cut out for Door Instalation. 8 LF of Mastic/Adhesive is Exposed. Material Condition changed from GOOD to FAIR. No other changes as of this date.		
02/16/2018	This Material is unchanged as of this date.		
08/15/2018	This Material is unchanged as of this date.		
02/08/2019	This Material is unchanged as of this date.		
08/16/2019	This Material is unchanged as of this date.		
01/31/2020	This Material is unchanged as of this date.		
09/01/2020	This Material is unchanged as of this date.		
02/12/2021	This Material is unchanged as of this date.		
08/13/2021	This Material is unchanged as of this date.		
02/23/2022	This Material is unchanged as of this date.		
05-212AAA	ASSUMED	NO SAMPLE	(NS)

CLASSROOMS 15-26 BUILDING

ENTIRE BUILDING

SMOOTH WALL SURFACING

22,000 SF

08/25/2006	Skim coat for GYPSUM WALLBOARD SYSTEM Walls and Ceilings. This Material is in GOOD condition as of this date.		
03/08/2007	Material Description changed from 'Skim Coat for GYPSUM WALLBOARD SYSTEM Walls and Ceilings' to 'Skim Coat for Gypsum Wallboard System Walls and Ceilings, (under 4'x8' Pressed Wood Wall Panel with Vinyl Wall Cover in some areas)'. No other changes as of this date.		
05/12/2009	Damage Observed. <5% Physical Damage and <10% Water Damage due to separation and peeling observed in Mechanical Room, on North Wall, adjacent to Clasrooms 22 & 25. Material is in FAIR condition in Damaged areas. Material condition remains in GOOD condition in Classrooms. No other change as of this date.		
03/07/2014	This Material is unchanged as of this date.		

SURVEY REPORT FOR

LANEVIEW ELEMENTARY SCHOOL

BUILDING NAME

LOCATION

MATERIAL TYPE

QTY (APPROXIMATE)

COMMENTS

SAMPLE NO.	ASBESTOS CONTENT	ASBESTOS NAME	ASBESTOS CODE
------------	------------------	---------------	---------------

08/29/2014	This Material is unchanged as of this date.		
03/19/2015	This Material is unchanged as of this date.		
09/17/2015	This Material is unchanged as of this date.		
03/18/2016	This Material is unchanged as of this date.		
09/16/2016	This Material is unchanged as of this date.		
03/31/2017	This Material is unchanged as of this date.		
08/31/2017	Additional Damage Observed. Classroom 16 now has 70 SF of Gypsum Wallboard cut out, this room is under Construction. Classroom 23 has 21 SF of Gypsum Wall Board cut out for Door Instalation. 8 LF of Mastic/Adhesive is Exposed. Material Condition changed from GOOD to FAIR. No other changes as of this date.		
02/16/2018	This Material is unchanged as of this date.		
08/15/2018	This Material is unchanged as of this date.		
02/08/2019	This Material is unchanged as of this date.		
08/16/2019	This Material is unchanged as of this date.		
01/31/2020	This Material is unchanged as of this date.		
09/01/2020	This Material is unchanged as of this date.		
02/12/2021	This Material is unchanged as of this date.		
08/13/2021	This Material is unchanged as of this date.		
02/23/2022	This Material is unchanged as of this date.		

06-223AAA	ASSUMED	NO SAMPLE	(NS)
-----------	---------	-----------	--------

CLASSROOMS 15-26 BUILDING

ENTIRE BUILDING

WINDOW SEALANT

24 SF

03/07/2017	Exterior and Interior Window Glazing Sealant. Material Condition is in GOOD Condition as of this date.		
03/07/2017	Sample 17-044-09 collected from Bldg. A, South Side, Classroom 21, Exterior Window Glazing Sealant. Sample 17-044-10 collected from Bldg. A, South Side, Classroom 21, Interior Window Glazing Sealant. Sample 17-044-11 collected from Bldg. A, North Side, Classroom 25, Exterior Window Glazing Sealant. Sample 17-044-12 collected from Bldg. A, North Side, Classroom 25, Interior Window Glazing Sealant.		

SURVEY REPORT FOR

LANEVIEW ELEMENTARY SCHOOL

BUILDING NAME

LOCATION

MATERIAL TYPE

QTY (APPROXIMATE)

COMMENTS

SAMPLE NO.	ASBESTOS CONTENT	ASBESTOS NAME	ASBESTOS CODE
------------	------------------	---------------	---------------

08/31/2017 This Material is unchanged as of this date.

02/16/2018 This Material is unchanged as of this date.

08/15/2018 This Material is unchanged as of this date.

02/08/2019 This Material is unchanged as of this date.

08/16/2019 This Material is unchanged as of this date.

01/31/2020 This Material is unchanged as of this date.

09/01/2020 This Material is unchanged as of this date.

02/12/2021 This Material is unchanged as of this date.

08/13/2021 This Material is unchanged as of this date.

02/23/2022 This Material is unchanged as of this date.

17-044-09	ND	NONE DETECTED	(ND)
17-044-10	ND	NONE DETECTED	(ND)
17-044-11	ND	NONE DETECTED	(ND)
17-044-12	ND	NONE DETECTED	(ND)

CLASSROOMS 15-26 BUILDING

EXTERIOR WALLS AND OVERHANGS

ROUGH WALL

4,400 SF

09/09/2005 STUCCO WALLS. This Material is in GOOD condition as of this date.

08/25/2006 Overhangs added to Location Description. 1,200 SF added to quantity. Material Quantity changed from 3,200 SF to 4,400 SF. Material Description changed from 'Stucco Walls' to 'Stucco Exterior Walls and Overhangs'. Material Type changed from PLASTER WALL to ROUGH WALL. No other changes as of this date.

05/12/2009 Damage Observed. <5% Physical Damage and <10% Water Damage in the form of Approx. 5 SF of peeling and paint flaking due to heat and moisture observed in Mechanical Rooms, on North Wall, Adjacent to Classrooms 22 & 25. Material Condition changed from GOOD to FAIR overall as of this date. Friability changed from Non-Friable to Friable. No other changes as of this date.

09/08/2009 Water Damage has been repaired. Additional Damage observed in the form of approx. 5 SF of material is missing on Lower Walls outside the Mechanical Room. No other changes as of this date.

03/07/2014 This Material is unchanged as of this date.

08/29/2014 This Material is unchanged as of this date.

SURVEY REPORT FOR

LANEVIEW ELEMENTARY SCHOOL

BUILDING NAME

LOCATION

MATERIAL TYPE

QTY (APPROXIMATE)

COMMENTS

SAMPLE NO.	ASBESTOS CONTENT	ASBESTOS NAME	ASBESTOS CODE
03/19/2015	This Material is unchanged as of this date.		
09/17/2015	This Material is unchanged as of this date.		
03/18/2016	This Material is unchanged as of this date.		
09/16/2016	This Material is unchanged as of this date.		
03/31/2017	This Material is unchanged as of this date.		
08/31/2017	Partial Repairs Observed. The Exterior Walls are in GOOD condition. The Overhangs remain in FAIR condition. No other changes as of this date.		
02/16/2018	This Material is unchanged as of this date.		
08/15/2018	This Material is unchanged as of this date.		
02/08/2019	This Material is unchanged as of this date.		
08/16/2019	This Material is unchanged as of this date.		
01/31/2020	This Material is unchanged as of this date.		
09/01/2020	This Material is unchanged as of this date.		
02/12/2021	Damage Observed. <5% Physical Damage in the form of 1 LF Crack on Overhang near East Entry into Classroom 21. Material condition changed from GOOD to FAIR overall. Friability updated from Non-Friable to Friable. No other changes as of this date.		
08/13/2021	This Material is unchanged as of this date.		
02/23/2022	This Material is unchanged as of this date.		
05-212AAA	ASSUMED	NO SAMPLE	(NS)

CLASSROOMS 15-26 BUILDING

EXTERIOR WALLS AND OVERHANGS

ROUGH WALL SURFACING

4,400 SF

09/09/2005	SKIM COAT FOR STUCCO WALLS. This Material is in GOOD condition as of this date.		
08/25/2006	Overhangs added to Location Description. 1,200 SF added to quantity. Material Quantity changed from 3,200 SF to 4,400 SF. Material Description changed from ' Skim Coat for Stucco Walls. ' to 'Skim Coat for Exterior Stucco Walls and Overhangs. ' Material Type changed from PLASTER WALL SURFACING to ROUGH WALL SURFACING. No other changes as of this date.		

SURVEY REPORT FOR

LANEVIEW ELEMENTARY SCHOOL

BUILDING NAME

LOCATION

MATERIAL TYPE

QTY (APPROXIMATE)

COMMENTS

SAMPLE NO.	ASBESTOS CONTENT	ASBESTOS NAME	ASBESTOS CODE
05/12/2009	Damage Observed. <5% Physical Damage and <10% Water Damage in the form of Approx. 5 SF of peeling and paint flaking due to heat and moisture observed in Mechanical Rooms, on North Wall, Adjacent to Classrooms 22 & 25. Friability changed from Non-Friable to Friable to reflect this change.		
09/08/2009	Water Damage has been repaired. Additional Damage observed in the form of approx. 5 SF of material is missing on Lower Walls outside the Mechanical Room. No other changes as of this date.		
09/24/2013	Material Re-Assessed. Material changed from GOOD to FAIR condition. No other changes as of this date.		
03/07/2014	This Material is unchanged as of this date.		
08/29/2014	This Material is unchanged as of this date.		
03/19/2015	This Material is unchanged as of this date.		
09/17/2015	This Material is unchanged as of this date.		
03/18/2016	This Material is unchanged as of this date.		
09/16/2016	This Material is unchanged as of this date.		
03/31/2017	This Material is unchanged as of this date.		
08/31/2017	Partial Repairs Observed. The Exterior Walls are in GOOD condition. The Overhangs remain in FAIR condition. No other changes as of this date.		
02/16/2018	This Material is unchanged as of this date.		
08/15/2018	This Material is unchanged as of this date.		
02/08/2019	This Material is unchanged as of this date.		
08/16/2019	This Material is unchanged as of this date.		
01/31/2020	This Material is unchanged as of this date.		
09/01/2020	This Material is unchanged as of this date.		
02/12/2021	Damage Observed. <5% Physical Damage in the form of 1 LF Crack on Overhang near East Entry into Classroom 21. Material condition changed from GOOD to FAIR overall. Friability updated from Non-Friable to Friable. No other changes as of this date.		
08/13/2021	This Material is unchanged as of this date.		
02/23/2022	This Material is unchanged as of this date.		
05-212AAA	ASSUMED	NO SAMPLE	(NS)

SURVEY REPORT FOR

LANEVIEW ELEMENTARY SCHOOL

BUILDING NAME

LOCATION

MATERIAL TYPE

QTY (APPROXIMATE)

COMMENTS

SAMPLE NO.	ASBESTOS CONTENT	ASBESTOS NAME	ASBESTOS CODE
------------	------------------	---------------	---------------

CLASSROOMS 15-26 BUILDING

MECHANICAL ROOMS (2)

FIRE DOOR CORE INSULATION

546 SF

09/09/2005	FIRE DOOR CORE INSULATION (26 EA DOORS). This Material is in GOOD condition as of this date.		
03/07/2014	This Material is unchanged as of this date.		
08/29/2014	This Material is unchanged as of this date.		
03/19/2015	This Material is unchanged as of this date.		
09/17/2015	This Material is unchanged as of this date.		
03/18/2016	This Material is unchanged as of this date.		
09/16/2016	This Material is unchanged as of this date.		
03/31/2017	This Material is unchanged as of this date.		
08/31/2017	This Material is unchanged as of this date.		
02/16/2018	This Material is unchanged as of this date.		
08/15/2018	This Material is unchanged as of this date.		
02/08/2019	This Material is unchanged as of this date.		
08/16/2019	This Material is unchanged as of this date.		
01/31/2020	This Material is unchanged as of this date.		
09/01/2020	This Material is unchanged as of this date.		
02/12/2021	This Material is unchanged as of this date.		
08/13/2021	This Material is unchanged as of this date.		
02/23/2022	This Material is unchanged as of this date.		

05-212AAA	ASSUMED	NO SAMPLE	(NS)
-----------	---------	-----------	--------

SURVEY REPORT FOR

LANEVIEW ELEMENTARY SCHOOL

BUILDING NAME

LOCATION

MATERIAL TYPE

QTY (APPROXIMATE)

COMMENTS

SAMPLE NO.	ASBESTOS CONTENT	ASBESTOS NAME	ASBESTOS CODE
------------	------------------	---------------	---------------

CLASSROOMS 15-26 BUILDING

PLENUM

PIPE FITTING INSULATION

30 LF

09/09/2005	TSI Pipe Fitting Insulation. (Additional Material may exist above Ceilings and inside Wall Cavities). This Material is in GOOD condition as of this date.		
03/07/2014	This Material is unchanged as of this date.		
08/29/2014	This Material is unchanged as of this date.		
03/19/2015	This Material is unchanged as of this date.		
09/17/2015	This Material is unchanged as of this date.		
03/18/2016	This Material is unchanged as of this date.		
09/16/2016	This Material is unchanged as of this date.		
03/31/2017	This Material is unchanged as of this date.		
08/31/2017	This Material is unchanged as of this date.		
02/16/2018	This Material is unchanged as of this date.		
08/15/2018	This Material is unchanged as of this date.		
02/08/2019	This Material is unchanged as of this date.		
08/16/2019	This Material is unchanged as of this date.		
01/31/2020	This Material is unchanged as of this date.		
09/01/2020	This Material is unchanged as of this date.		
02/12/2021	This Material is unchanged as of this date.		
08/13/2021	This Material is unchanged as of this date.		
02/23/2022	This Material is unchanged as of this date.		

05-212AAA	ASSUMED	NO SAMPLE	(NS)
-----------	---------	-----------	--------

SURVEY REPORT FOR

LANEVIEW ELEMENTARY SCHOOL

BUILDING NAME

LOCATION

MATERIAL TYPE

QTY (APPROXIMATE)

COMMENTS

SAMPLE NO.	ASBESTOS CONTENT	ASBESTOS NAME	ASBESTOS CODE
------------	------------------	---------------	---------------

CLASSROOMS 15-26 BUILDING

UTILITY CLOSET ADJACENT TO CLASSROOM 16 AND STORAGE ROOM ADJACENT TO CLASSROOM 20

VINYL FLOOR TILE

133 SF

08/25/2006	12"x12" BEIGE VINYL FLOOR TILE. (Apparent New Material identified by the AHERA accredited Inspector). This Material is in GOOD condition as of this date.
03/07/2014	Location changed from 'UTILITY CLOSETS (2)' to 'UTILITY CLOSET ADJACENT TO CLASSROOM 16 AND STORAGE ROOM ADJACENT TO CLASSROOM 20'. Quantity changed from 140 SF to 133 SF. No other changes as of this date.
08/29/2014	This Material is unchanged as of this date.
03/19/2015	This Material is unchanged as of this date.
09/17/2015	This Material is unchanged as of this date.
03/18/2016	This Material is unchanged as of this date.
09/16/2016	This Material is unchanged as of this date.
03/31/2017	This Material is unchanged as of this date.
08/31/2017	This Material is unchanged as of this date.
02/16/2018	Inaccessible. Area under Construction.
08/15/2018	This Material is unchanged as of this date.
02/08/2019	This Material is unchanged as of this date.
08/16/2019	This Material is unchanged as of this date.
01/31/2020	This Material is unchanged as of this date.
09/01/2020	This Material is unchanged as of this date.
02/12/2021	This Material is unchanged as of this date.
08/13/2021	This Material is unchanged as of this date.
02/23/2022	This Material is unchanged as of this date.

06-223AAA	ASSUMED	NO SAMPLE	(NS)
-----------	---------	-----------	--------

SURVEY REPORT FOR

LANEVIEW ELEMENTARY SCHOOL

BUILDING NAME

LOCATION

MATERIAL TYPE

QTY (APPROXIMATE)

COMMENTS

SAMPLE NO.	ASBESTOS CONTENT	ASBESTOS NAME	ASBESTOS CODE
------------	------------------	---------------	---------------

CLASSROOMS 15-26 BUILDING

UTILITY CLOSET ADJACENT TO CLASSROOM 16 AND STORAGE ROOM ADJACENT TO CLASSROOM 20

VINYL FLOOR TILE MASTIC

133 SF

08/25/2006	Mastic/Adhesive for 12"x12" BEIGE VINYL FLOOR TILE. (Apparent New Material identified by the AHERA accredited Inspector). This Material is in GOOD condition as of this date.		
03/07/2014	Location changed from 'UTILITY CLOSETS (2)' to 'UTILITY CLOSET ADJACENT TO CLASSROOM 16 AND STORAGE ROOM ADJACENT TO CLASSROOM 20'. Quantity changed from 140 SF to 133 SF. No other changes as of this date.		
08/29/2014	This Material is unchanged as of this date.		
03/19/2015	This Material is unchanged as of this date.		
09/17/2015	This Material is unchanged as of this date.		
03/18/2016	This Material is unchanged as of this date.		
09/16/2016	This Material is unchanged as of this date.		
03/31/2017	This Material is unchanged as of this date.		
08/31/2017	This Material is unchanged as of this date.		
02/16/2018	Inaccessible. Area under Construction.		
08/15/2018	This Material is unchanged as of this date.		
02/08/2019	This Material is unchanged as of this date.		
08/16/2019	This Material is unchanged as of this date.		
01/31/2020	This Material is unchanged as of this date.		
09/01/2020	This Material is unchanged as of this date.		
02/12/2021	This Material is unchanged as of this date.		
08/13/2021	This Material is unchanged as of this date.		
02/23/2022	This Material is unchanged as of this date.		

06-223AAA	ASSUMED	NO SAMPLE	(NS)
-----------	---------	-----------	--------

SURVEY REPORT FOR

LANEVIEW ELEMENTARY SCHOOL

BUILDING NAME

LOCATION

MATERIAL TYPE

QTY (APPROXIMATE)

COMMENTS

SAMPLE NO.	ASBESTOS CONTENT	ASBESTOS NAME	ASBESTOS CODE
------------	------------------	---------------	---------------

CLASSROOMS P1-P2 PORTABLES BUILDING

CLASSROOMS P1-P2 PORTABLES BUILDING

09/05/2005 BUILDING NOTES:

09/05/2005 Manufacturer's TAG Info:
BY AMERICAN MODULAR SYSTEM; DATE: 07/95; OSA# 63229; SERIAL#'S PORTABLE 1 =
95-R212-001A, 95-R212-001B; PORTABLE 2 = 95-R212-002A, 95-R212-002B.
This entry for informational and tracking purposes.

03/08/2007 Building Name changed from PORTABLES 1 AND 2 to CLASSROOMS P1-P2.

CLASSROOMS P1-P2 PORTABLES BUILDING

CLASSROOMS P1 AND P2

VINYL FLOOR TILE

30 SF

02/08/2019 12"x12" Light Gray Vinyl Floor Tile. This Material is in GOOD condition as of this date.

08/16/2019 This Material is unchanged as of this date.

01/31/2020 This Material is unchanged as of this date.

09/01/2020 This Material is unchanged as of this date.

02/12/2021 This Material is unchanged as of this date.

08/13/2021 This Material is unchanged as of this date.

02/23/2022 This Material is unchanged as of this date.

19-011AAA	NEW	NO SAMPLE	(NS)
-----------	-----	-----------	--------

CLASSROOMS P1-P2 PORTABLES BUILDING

CLASSROOMS P1 AND P2

VINYL FLOOR TILE MASTIC

30 SF

02/08/2019 Mastic/Adhesive for 12"x12" Light Gray Vinyl Floor Tile. This Material is in GOOD condition as of this date.

08/16/2019 This Material is unchanged as of this date.

01/31/2020 This Material is unchanged as of this date.

02/12/2021 This Material is unchanged as of this date.

SURVEY REPORT FOR

LANEVIEW ELEMENTARY SCHOOL

BUILDING NAME

LOCATION

MATERIAL TYPE

QTY (APPROXIMATE)

COMMENTS

SAMPLE NO.	ASBESTOS CONTENT	ASBESTOS NAME	ASBESTOS CODE
------------	------------------	---------------	---------------

08/13/2021 This Material is unchanged as of this date.

02/23/2022 This Material is unchanged as of this date.

19-011AAA	NEW	NO SAMPLE	(NS)
-----------	-----	-----------	--------

CLASSROOMS P1-P2 PORTABLES BUILDING

CLASSROOMS P1-P2

PORTABLE BUILDING

1,920 SF

09/09/2005 New 1995 Construction Relocatable Building per Manufacturer's Tag information.

03/08/2007 Location Description changed from PORTABLES 1 AND 2 to CLASSROOMS P1-P2. No other changes as of this date.

03/07/2014 This Material is unchanged as of this date.

08/29/2014 This Material is unchanged as of this date.

03/19/2015 This Material is unchanged as of this date.

09/17/2015 This Material is unchanged as of this date.

03/18/2016 This Material is unchanged as of this date.

09/16/2016 This Material is unchanged as of this date.

03/31/2017 This Material is unchanged as of this date.

08/31/2017 This Material is unchanged as of this date.

02/16/2018 This Material is unchanged as of this date.

08/15/2018 This Material is unchanged as of this date.

02/08/2019 This Material is unchanged as of this date.

08/16/2019 This Material is unchanged as of this date.

01/31/2020 This Material is unchanged as of this date.

02/12/2021 This Material is unchanged as of this date.

08/13/2021 This Material is unchanged as of this date.

02/23/2022 This Material is unchanged as of this date.

05-212.NS	NEW	NO SAMPLE	(NS)
-----------	-----	-----------	--------

SF= Sq. Ft, I=Inches, LF=Linear Ft., N=Number, EA=Each

HazMat Doc. All Rights Reserved.

103

HazMat Doc

AHERA Report B - Survey

SURVEY REPORT FOR

LANEVIEW ELEMENTARY SCHOOL

BUILDING NAME

LOCATION

MATERIAL TYPE

QTY (APPROXIMATE)

COMMENTS

SAMPLE NO.	ASBESTOS CONTENT	ASBESTOS NAME	ASBESTOS CODE
------------	------------------	---------------	---------------

CLASSROOMS P1-P2 PORTABLES BUILDING

PORTABLES P1 AND P2

BASEBOARD MASTIC

150 SF

03/06/2017	Mastic/Adhesive for 4" Black Baseboard. This Material is in GOOD condition as of this date.
03/06/2017	Sample 17-043-LV22 collected from Portable Unit 1, P1, Off-White Mastic for 4" Grey Baseboard. Sample 17-043-LV24 Portable Unit, P2, Off-White Mastic for 4" Grey Baseboard. Sample 17-043-LV27 collected from Portable 2, White Mastic for 4" Blue Baseboard.
08/31/2017	This Material is unchanged as of this date.
02/16/2018	This Material is unchanged as of this date.
08/15/2018	This Material is unchanged as of this date.
02/08/2019	This Material is unchanged as of this date.
08/16/2019	This Material is unchanged as of this date.
01/31/2020	This Material is unchanged as of this date.
02/12/2021	This Material is unchanged as of this date.
08/13/2021	This Material is unchanged as of this date.
02/23/2022	This Material is unchanged as of this date.

17-043-LV22	ND	NONE DETECTED	(ND)
17-043-LV24	ND	NONE DETECTED	(ND)
17-043-LV27	ND	NONE DETECTED	(ND)

CLASSROOMS P1-P2 PORTABLES BUILDING

PORTABLES P1 AND P2

CARPET MASTIC

1,920 SF

03/06/2017	Mastic/Adhesive for Carpet. This Material is in GOOD condition as of this date.
03/06/2017	Sample 17-043-LV23 collected from Portable Unit , Yellow Carpet Mastic. Sample 17-043-LV28 collected from Portable 2, Yellow Mastic for Carpet on Wood.
08/31/2017	This Material is unchanged as of this date.
02/16/2018	This Material is unchanged as of this date.
08/15/2018	This Material is unchanged as of this date.

SURVEY REPORT FOR

LANEVIEW ELEMENTARY SCHOOL

BUILDING NAME

LOCATION

MATERIAL TYPE

QTY (APPROXIMATE)

COMMENTS

SAMPLE NO.	ASBESTOS CONTENT	ASBESTOS NAME	ASBESTOS CODE
------------	------------------	---------------	---------------

02/08/2019 This Material is unchanged as of this date.

08/16/2019 This Material is unchanged as of this date.

01/31/2020 This Material is unchanged as of this date.

02/12/2021 This Material is unchanged as of this date.

08/13/2021 This Material is unchanged as of this date.

02/23/2022 This Material is unchanged as of this date.

17-043-LV23	ND	NONE DETECTED	(ND)
17-043-LV28	ND	NONE DETECTED	(ND)

SURVEY REPORT FOR

LANEVIEW ELEMENTARY SCHOOL

BUILDING NAME	
LOCATION	
MATERIAL TYPE	QTY (APPROXIMATE)
COMMENTS	

SAMPLE NO.	ASBESTOS CONTENT	ASBESTOS NAME	ASBESTOS CODE
------------	------------------	---------------	---------------

CLASSROOMS P3 PORTABLE BUILDING (NEW UNIT)

CLASSROOMS P3 PORTABLE BUILDING (NEW UNIT)

08/25/2005	BUILDING NOTES:
08/25/2005	Manufacturer's TAG Info: BY AMERICAN MODULAR SYSTEM; DATE: 04/06; SERIAL# 06-222-004A, 06-222-004B. This entry for informational and tracking purposes.
03/08/2007	Building Name changed from PORTABLE CLASSROOM 3 (NEW UNIT) to CLASSROOMS P3. PORTABLE BUILDING (NEW UNIT).
10/20/2008	Manufacturer's Tag Info includes: DSA# 01-017955.

CLASSROOMS P3 PORTABLE BUILDING (NEW UNIT)

CLASSROOM P3

BASEBOARD MASTIC

50 SF

03/06/2017	Mastic/Adhesive for 4" Black Baseboard. This Material is in GOOD condition as of this date.
03/06/2017	Sample 17-043-LV25 collected from Portable 3, White Mastic for 4" Blue Baseboard.
08/31/2017	This Material is unchanged as of this date.
02/16/2018	This Material is unchanged as of this date.
08/15/2018	This Material is unchanged as of this date.
02/08/2019	This Material is unchanged as of this date.
08/16/2019	This Material is unchanged as of this date.
01/31/2020	This Material is unchanged as of this date.
09/01/2020	This Material is unchanged as of this date.
02/12/2021	This Material is unchanged as of this date.
08/13/2021	This Material is unchanged as of this date.
02/23/2022	This Material is unchanged as of this date.

17-043-LV25	ND	NONE DETECTED	(ND)
-------------	----	---------------	--------

SURVEY REPORT FOR

LANEVIEW ELEMENTARY SCHOOL

BUILDING NAME

LOCATION

MATERIAL TYPE

QTY (APPROXIMATE)

COMMENTS

SAMPLE NO.	ASBESTOS CONTENT	ASBESTOS NAME	ASBESTOS CODE
------------	------------------	---------------	---------------

CLASSROOMS P3 PORTABLE BUILDING (NEW UNIT)

CLASSROOM P3

CARPET MASTIC

960 SF

03/06/2017 Mastic/Adhesive for Gray/Black Carpet on Wood. This Material is in GOOD condition as of this date.

03/06/2017 Sample 17-043-LV26 collected from Portable 3, Yellow Mastic for Carpet on Wood.

08/31/2017 This Material is unchanged as of this date.

02/16/2018 This Material is unchanged as of this date.

08/15/2018 This Material is unchanged as of this date.

02/08/2019 This Material is unchanged as of this date.

08/16/2019 This Material is unchanged as of this date.

01/31/2020 This Material is unchanged as of this date.

09/01/2020 This Material is unchanged as of this date.

02/12/2021 This Material is unchanged as of this date.

08/13/2021 This Material is unchanged as of this date.

02/23/2022 This Material is unchanged as of this date.

17-043-LV26	ND	NONE DETECTED	(ND)
-------------	----	---------------	--------

CLASSROOMS P3 PORTABLE BUILDING (NEW UNIT)

CLASSROOM P3 (NEW UNIT)

PORTABLE BUILDING

960 SF

08/25/2005 New 2006 Construction Relocatable Building per Manufacturer's Tag information.

03/08/2007 Location Name changed from 'PORTABLE CLASSROOM 3 (NEW UNIT)' to 'CLASSROOM P3 (NEW UNIT)'. No other changes as of this date.

03/07/2014 This Material is unchanged as of this date.

08/29/2014 This Material is unchanged as of this date.

03/19/2015 This Material is unchanged as of this date.

09/17/2015 This Material is unchanged as of this date.

SURVEY REPORT FOR

LANEVIEW ELEMENTARY SCHOOL

BUILDING NAME

LOCATION

MATERIAL TYPE

QTY (APPROXIMATE)

COMMENTS

SAMPLE NO.	ASBESTOS CONTENT	ASBESTOS NAME	ASBESTOS CODE
03/18/2016	This Material is unchanged as of this date.		
09/16/2016	This Material is unchanged as of this date.		
03/31/2017	This Material is unchanged as of this date.		
08/31/2017	This Material is unchanged as of this date.		
02/16/2018	This Material is unchanged as of this date.		
08/15/2018	This Material is unchanged as of this date.		
02/08/2019	This Material is unchanged as of this date.		
08/16/2019	This Material is unchanged as of this date.		
01/31/2020	This Material is unchanged as of this date.		
09/01/2020	This Material is unchanged as of this date.		
02/12/2021	This Material is unchanged as of this date.		
08/13/2021	This Material is unchanged as of this date.		
02/23/2022	This Material is unchanged as of this date.		
06-223.NS	NEW	NO SAMPLE	(NS)

SURVEY REPORT FOR

LANEVIEW ELEMENTARY SCHOOL

BUILDING NAME

LOCATION

MATERIAL TYPE

QTY (APPROXIMATE)

COMMENTS

SAMPLE NO.	ASBESTOS CONTENT	ASBESTOS NAME	ASBESTOS CODE
------------	------------------	---------------	---------------

CLASSROOMS Y1 AND Y2

CLASSROOMS Y1 AND Y2

09/09/2005 BUILDING NOTES:

09/09/2005 Manufacturer's TAG Info:
BY AMERICAN MODULAR SYSTEM; DATE: 08/98; DSA# 01-100822; SERIAL#'S 98-R377-001A,
98-R377-001B, 98-R377-001C, 98-R377-001D.
This entry for informational and tracking purposes only.

10/09/2012 Building Name changed from YMCA PORTABLE BUILDING to CLASSROOMS Y1 AND Y2 (FORMER
YMCA PORTABLE BUILDING).

CLASSROOMS Y1 AND Y2

CLASSROOMS Y1 AND Y2

PORTABLE BUILDING

1,960 SF

09/09/2005 New 1998 Construction Relocatable Building per Manufacturer's Tag information.

10/20/2008 Material Quantity Re-Assessed. Quantity changed from 1,800 SF to 1,960 SF. No other changes as of this date.

10/09/2012 Location Description changed from 'YMCA PORTABLE' to 'CLASSROOMS Y1 AND Y2'. No other changes as of this date.

03/07/2014 This Material is unchanged as of this date.

08/29/2014 This Material is unchanged as of this date.

03/19/2015 This Material is unchanged as of this date.

09/17/2015 This Material is unchanged as of this date.

03/18/2016 This Material is unchanged as of this date.

09/16/2016 This Material is unchanged as of this date.

03/31/2017 This Material is unchanged as of this date.

08/31/2017 This Material is unchanged as of this date.

02/16/2018 This Material is unchanged as of this date.

08/15/2018 This Material is unchanged as of this date.

02/08/2019 This Material is unchanged as of this date.

SF= Sq. Ft, I=Inches, LF=Linear Ft., N=Number, EA=Each

HazMat Doc. All Rights Reserved.

109

HazMat Doc

AHERA Report B - Survey

SURVEY REPORT FOR

LANEVIEW ELEMENTARY SCHOOL

BUILDING NAME

LOCATION

MATERIAL TYPE

QTY (APPROXIMATE)

COMMENTS

SAMPLE NO.	ASBESTOS CONTENT	ASBESTOS NAME	ASBESTOS CODE
08/16/2019	This Material is unchanged as of this date.		
01/31/2020	This Material is unchanged as of this date.		
09/01/2020	This Material is unchanged as of this date.		
02/12/2021	This Material is unchanged as of this date.		
08/13/2021	This Material is unchanged as of this date.		
02/23/2022	This Material is unchanged as of this date.		
05-212.NS	NEW	NO SAMPLE	(NS)

SURVEY REPORT FOR

LANEVIEW ELEMENTARY SCHOOL

BUILDING NAME

LOCATION

MATERIAL TYPE

QTY (APPROXIMATE)

COMMENTS

SAMPLE NO.	ASBESTOS CONTENT	ASBESTOS NAME	ASBESTOS CODE
------------	------------------	---------------	---------------

COVERED WALKWAY AND OVERHANGS

COVERED WALKWAY AND OVERHANGS

EXTERIOR CEILINGS

ROUGH CEILING

3,900 SF

09/09/2005	Stucco on Covered Walkways and Overhangs. This Material is in GOOD condition as of this date.
03/08/2007	Location Name changed from COVERED WALKWAYS AND OVERHANGS to EXTERIOR CEILINGS. No other changes as of this date.
03/07/2014	This Material is unchanged as of this date.
08/29/2014	This Material is unchanged as of this date.
03/19/2015	This Material is unchanged as of this date.
09/17/2015	This Material is unchanged as of this date.
03/18/2016	This Material is unchanged as of this date.
09/16/2016	This Material is unchanged as of this date.
03/31/2017	This Material is unchanged as of this date.
08/31/2017	This Material is unchanged as of this date.
02/16/2018	This Material is unchanged as of this date.
08/15/2018	This Material is unchanged as of this date.
02/08/2019	This Material is unchanged as of this date.
08/16/2019	This Material is unchanged as of this date.
01/31/2020	This Material is unchanged as of this date.
09/01/2020	This Material is unchanged as of this date.
02/12/2021	This Material is unchanged as of this date.
08/13/2021	This Material is unchanged as of this date.
02/23/2022	This Material is unchanged as of this date.

05-212AAA

ASSUMED

NO SAMPLE

(NS)

SURVEY REPORT FOR

LANEVIEW ELEMENTARY SCHOOL

BUILDING NAME

LOCATION

MATERIAL TYPE

QTY (APPROXIMATE)

COMMENTS

SAMPLE NO.	ASBESTOS CONTENT	ASBESTOS NAME	ASBESTOS CODE
------------	------------------	---------------	---------------

COVERED WALKWAY AND OVERHANGS

EXTERIOR CEILINGS

ROUGH CEILING SURFACING

3,900 SF

09/09/2005	Skim Coat for Stucco on Covered Walkways and Overhangs. This Material is in GOOD condition as of this date.
03/08/2007	Location Name changed from COVERED WALKWAYS AND OVERHANGS to EXTERIOR CEILINGS. No other changes as of this date.
03/07/2014	This Material is unchanged as of this date.
08/29/2014	This Material is unchanged as of this date.
03/19/2015	This Material is unchanged as of this date.
09/17/2015	This Material is unchanged as of this date.
03/18/2016	This Material is unchanged as of this date.
09/16/2016	This Material is unchanged as of this date.
03/31/2017	This Material is unchanged as of this date.
08/31/2017	This Material is unchanged as of this date.
02/16/2018	This Material is unchanged as of this date.
08/15/2018	This Material is unchanged as of this date.
02/08/2019	This Material is unchanged as of this date.
08/16/2019	This Material is unchanged as of this date.
01/31/2020	This Material is unchanged as of this date.
09/01/2020	This Material is unchanged as of this date.
02/12/2021	This Material is unchanged as of this date.
08/13/2021	This Material is unchanged as of this date.
02/23/2022	This Material is unchanged as of this date.

05-212AAA

ASSUMED

NO SAMPLE

(NS)

SURVEY REPORT FOR

LANEVIEW ELEMENTARY SCHOOL

BUILDING NAME

LOCATION

MATERIAL TYPE

QTY (APPROXIMATE)

COMMENTS

SAMPLE NO.	ASBESTOS CONTENT	ASBESTOS NAME	ASBESTOS CODE
------------	------------------	---------------	---------------

GREENHOUSE

GREENHOUSE

04/21/2008 BUILDING NOTES:

04/21/2008 Glass and Metal Greenhouse Building. No Suspect Materials identified.

GREENHOUSE

GEREENHOUSE

MISCELLANEOUS

200 SF

04/21/2008 Glass and Metal Greenhouse Buildings. (1 EA)

03/07/2014 This Material is unchanged as of this date.

08/29/2014 This Material is unchanged as of this date.

03/19/2015 This Material is unchanged as of this date.

09/17/2015 This Material is unchanged as of this date.

03/18/2016 This Material is unchanged as of this date.

09/16/2016 This Material is unchanged as of this date.

03/31/2017 This Material is unchanged as of this date.

08/31/2017 This Material is unchanged as of this date.

02/16/2018 This Material is unchanged as of this date.

08/15/2018 This Material is unchanged as of this date.

02/08/2019 This Material is unchanged as of this date.

08/16/2019 This Material is unchanged as of this date.

01/31/2020 This Material is unchanged as of this date.

09/01/2020 This Material is unchanged as of this date.

02/12/2021 This Material is unchanged as of this date.

08/13/2021 This Material is unchanged as of this date.

SURVEY REPORT FOR

LANEVIEW ELEMENTARY SCHOOL

BUILDING NAME

LOCATION

MATERIAL TYPE

QTY (APPROXIMATE)

COMMENTS

SAMPLE NO.	ASBESTOS CONTENT	ASBESTOS NAME	ASBESTOS CODE
------------	------------------	---------------	---------------

02/23/2022 This Material is unchanged as of this date.

08-075AAA	ASSUMED	NO SAMPLE	(NS)
-----------	---------	-----------	--------

SURVEY REPORT FOR

LANEVIEW ELEMENTARY SCHOOL

BUILDING NAME

LOCATION

MATERIAL TYPE

QTY (APPROXIMATE)

COMMENTS

SAMPLE NO.	ASBESTOS CONTENT	ASBESTOS NAME	ASBESTOS CODE
------------	------------------	---------------	---------------

METAL STORAGE CONTAINER

METAL STORAGE CONTAINER

05/12/2009 BUILDING NOTES:

05/12/2009 Metal Storage Containers. (1 EA Containers). Located next to field area.

METAL STORAGE CONTAINER

METAL STORAGE CONTAINER (1 EA)

STORAGE CONTAINER

336 SF

03/18/2016 Metal Storage Container. 1 EA, container.

09/16/2016 This Material is unchanged as of this date.

03/31/2017 This Material is unchanged as of this date.

08/31/2017 This Material is unchanged as of this date.

02/16/2018 This Material is unchanged as of this date.

08/15/2018 This Material is unchanged as of this date.

02/08/2019 This Material is unchanged as of this date.

08/16/2019 This Material is unchanged as of this date.

01/31/2020 This Material is unchanged as of this date.

09/01/2020 This Material is unchanged as of this date.

02/12/2021 This Material is unchanged as of this date.

08/13/2021 This Material is unchanged as of this date.

02/23/2022 This Material is unchanged as of this date.

16-074.NS	ASSUMED	NO SAMPLE	(NS)
-----------	---------	-----------	--------

SURVEY REPORT FOR

LANEVIEW ELEMENTARY SCHOOL

BUILDING NAME

LOCATION

MATERIAL TYPE

QTY (APPROXIMATE)

COMMENTS

SAMPLE NO.	ASBESTOS CONTENT	ASBESTOS NAME	ASBESTOS CODE
------------	------------------	---------------	---------------

STORAGE SHED

STORAGE SHED

04/21/2007 BUILDING NOTES:

04/21/2007 Plastic Storage Shed. No Suspect Materials identified.

STORAGE SHED

STORAGE SHED

STORAGE BUILDING

60 SF

04/21/2008 Plastic Storage Structure. Non-ACM Material identified by the AHERA Accredited inspector.

03/07/2014 This Material is unchanged as of this date.

08/29/2014 This Material is unchanged as of this date.

03/19/2015 This Material is unchanged as of this date.

09/17/2015 This Material is unchanged as of this date.

03/18/2016 This Material is unchanged as of this date.

09/16/2016 This Material is unchanged as of this date.

03/31/2017 This Material is unchanged as of this date.

08/31/2017 This Material is unchanged as of this date.

02/16/2018 This Material is unchanged as of this date.

08/15/2018 This Material is unchanged as of this date.

02/08/2019 This Material is unchanged as of this date.

08/15/2019 This Material is unchanged as of this date.

01/31/2020 This Material is unchanged as of this date.

09/01/2020 This Material is unchanged as of this date.

02/12/2021 This Material is unchanged as of this date.

08/13/2021 This Material is unchanged as of this date.

SURVEY REPORT FOR

LANEVIEW ELEMENTARY SCHOOL

BUILDING NAME

LOCATION

MATERIAL TYPE

QTY (APPROXIMATE)

COMMENTS

SAMPLE NO.	ASBESTOS CONTENT	ASBESTOS NAME	ASBESTOS CODE
------------	------------------	---------------	---------------

02/23/2022 This Material is unchanged as of this date.

08-075AAA	NON-ACM	NO SAMPLE	(NS)
-----------	---------	-----------	--------

End Of Report, Total Of 117 Pages

HOMOGENEOUS MATERIALS IN LANEVIEW ELEMENTARY SCHOOL

BUILDING NAME

MATERIAL CATEGORY

LOCATION

MATERIAL TYPE

ADMINISTRATION AND MULTI-PURPOSE ROOM BUILDING

MISCELLANEOUS MATERIAL

ADMIN OFFICES, LOUNGE ROOM, AND LIBRARY	CARPET
ADMIN OFFICES, LOUNGE ROOM, AND LIBRARY	CARPET MASTIC
ADMINISTRATION OFFICE AND LIBRARY	WINDOW SEALANT
ALL ADMINISTRATION OFFICES, LOUNGE ROOM, AND LIBRARY	CARPET MASTIC
ENTIRE BUILDING	BASEBOARD MASTIC
ENTIRE BUILDING	BASEBOARD MASTIC
ENTIRE BUILDING	FIRE DOOR CORE INSULATION
ENTIRE BUILDING	SMOOTH WALL
	MISCELLANEOUS
EXTERIOR WINDOWS	ASBESTOS CEMENT WALL PANEL
	CEILING MASTIC
KITCHEN (COOKING AREA), AND SERVING AREA	CEILING TILE
KITCHEN (COOKING AREA), AND SERVING AREA	BASEBOARD MASTIC
KITCHEN, KITCHEN RESTROOM, TWO STORAGE ROOMS, AND ELECTRICAL CLOSET	
KITCHEN, KITCHEN STORAGE, ENTRY AREA, ELECTRICAL ROOM, KITCHEN RESTROOM, LOUNGE, LIBRARY, AND OFFICES	VINYL FLOOR TILE
KITCHEN, KITCHEN STORAGE, ENTRY AREA, ELECTRICAL ROOM, KITCHEN RESTROOM, LOUNGE, OFFICES, AND LIBRARY	VINYL FLOOR TILE MASTIC
MULTI-PURPOSE ROOM, HEALTH OFFICE, HALLWAY AND STORAGE ROOM	VINYL FLOOR TILE MASTIC
MULTI-PURPOSE ROOM, HEALTH OFFICE, HALLWAY, STORAGE ROOM, LOUNGE ROOMS WET AREAS	VINYL FLOOR TILE
MULTI-PURPOSE ROOM, HEALTH OFFICE, HALLWAY, STORAGE ROOM, LOUNGE ROOMS WET AREAS	VINYL FLOOR TILE MASTIC
MULTIPURPOSE ROOM, AND STAGE	CEILING MASTIC
MULTIPURPOSE ROOM, AND STAGE	CEILING TILE
OFFICES, HALLWAYS, LIBRARY, LOUNGE ROOM, AND HEALTH OFFICE	VINYL WALL COVER
OFFICES, HALLWAYS, LIBRARY, LOUNGE ROOM, AND HEALTH OFFICE	VINYL WALL COVER MASTIC
PATROL STORAGE	HEAT SHIELD
STAFF LOUNGE AND NURSE ROOM	SINK UNDERCOATING
STORAGE ROOM	VINYL FLOOR TILE
STUDENT RESTROOMS (4), STAFF RESTROOMS (2), AND NURSE'S RESTROOM	MORTAR MISCELLANEOUS
STUDENT RESTROOMS (4), STAFF RESTROOMS (2), AND NURSE'S ROOM	MORTAR MISCELLANEOUS

SURFACING MATERIAL

ENTIRE BUILDING	SMOOTH WALL SURFACING
EXTERIOR WALLS AND OVERHANG	ROUGH WALL SURFACING
EXTERIOR WALLS AND OVERHANGS	ROUGH WALL

THERMAL SYSTEM INSULATION

KITCHEN, ATTIC, AND PLENUM	PIPE FITTING INSULATION
----------------------------	-------------------------

CLASSROOMS 01-02 BUILDING

MISCELLANEOUS MATERIAL

CLASSROOM 01-02	WINDOW SEALANT
CLASSROOMS 01-02	SINK UNDERCOATING
CLASSROOMS 1 AND 2	BASEBOARD MASTIC
CLASSROOMS 1 AND 2	CARPET MASTIC

HOMOGENEOUS MATERIALS IN LANEVIEW ELEMENTARY SCHOOL

BUILDING NAME

MATERIAL CATEGORY

LOCATION

MATERIAL TYPE

CLASSROOMS 1 AND 2	PRESSED WOOD WALL PANEL
CLASSROOMS 1 AND 2	PRESSED WOOD WALL PANEL MASTIC
CLASSROOMS 1 AND 2	SUSPENDED CEILING TILE
CLASSROOMS 1 AND 2	VINYL FLOOR TILE
CLASSROOMS 1 AND 2	VINYL FLOOR TILE MASTIC
CLASSROOMS 1 AND 2	VINYL WALL COVER
CLASSROOMS 1 AND 2	VINYL WALL COVER MASTIC
ENTIRE BUILDING	FIRE DOOR CORE INSULATION
ENTIRE BUILDING	SMOOTH WALL MISCELLANEOUS
EXTERIOR STORAGE ROOM (LOCATED IN CLASSROOM 1)	HEAT SHIELD
RESTROOMS	MORTAR MISCELLANEOUS
RESTROOMS AND WET AREA, AND ENTRY TO CLASSROOMS	MORTAR MISCELLANEOUS
SURFACING MATERIAL	
ENTIRE BUILDING	SMOOTH WALL SURFACING
EXTERIOR WALLS AND OVERHANGS	ROUGH WALL
EXTERIOR WALLS AND OVERHANGS	ROUGH WALL SURFACING
THERMAL SYSTEM INSULATION	
PLENUM	PIPE FITTING INSULATION

CLASSROOMS 03-14 BUILDING

MISCELLANEOUS MATERIAL	
ALL CLASSROOMS	CARPET MASTIC
ALL CLASSROOMS	CARPET MASTIC
ALL CLASSROOMS	PRESSED WOOD WALL PANEL
ALL CLASSROOMS (EXCEPT CLASSROOM 07)	PRESSED WOOD WALL PANEL MASTIC
ALL CLASSROOMS (EXCEPT CLASSROOM 07)	SUSPENDED CEILING TILE
ALL CLASSROOMS (EXCEPT CLASSROOM 07)	VINYL WALL COVER
ALL CLASSROOMS (EXCEPT CLASSROOM 07)	VINYL WALL COVER MASTIC
CLASSROOM 07	CARPET MASTIC
CLASSROOM 07	PRESSED WOOD WALL PANEL
CLASSROOM 07	PRESSED WOOD WALL PANEL MASTIC
CLASSROOM 07	SUSPENDED CEILING TILE
CLASSROOM 07	VINYL WALL COVER
CLASSROOM 07	VINYL WALL COVER MASTIC
CLASSROOM 5	WINDOW PUTTY/COMPOUND
CLASSROOM C3	WINDOW SEALANT
CLASSROOMS 03-14	MORTAR MISCELLANEOUS
CLASSROOMS 03-14	SINK UNDERCOATING
CLASSROOMS 9, 13, AND TWO STORAGE ROOMS	VINYL FLOOR TILE
CLASSROOMS 9, 13, AND TWO STORAGE ROOMS	VINYL FLOOR TILE MASTIC
ENTIRE BUILDING	BASEBOARD MASTIC
ENTIRE BUILDING	BASEBOARD MASTIC
ENTIRE BUILDING	FIRE DOOR CORE INSULATION
ENTIRE BUILDING INCLUDING PLENUM	SMOOTH WALL MISCELLANEOUS

HOMOGENEOUS MATERIALS IN LANEVIEW ELEMENTARY SCHOOL

BUILDING NAME

MATERIAL CATEGORY

LOCATION

MATERIAL TYPE

EXTERIOR WINDOWS

ASBESTOS CEMENT WALL
PANEL

STORAGE (ADJACENT TO CLASSROOM 13)

VINYL FLOOR TILE

STORAGE (ADJACENT TO CLASSROOM 13)

VINYL FLOOR TILE MASTIC

STORAGE ROOM OF CLASSROOM 9, AND STORAGE OF CLASSROOM 13

HEAT SHIELD

UTILITY ROOM ADJACENT TO CLASSROOM 9

VINYL FLOOR TILE

UTILITY ROOM ADJACENT TO CLASSROOM 9

VINYL FLOOR TILE MASTIC

SURFACING MATERIAL

ENTIRE BUILDING INCLUDING PLENUM

SMOOTH WALL SURFACING

EXTERIOR WALLS AND OVERHANGS

ROUGH WALL

EXTERIOR WALLS AND OVERHANGS

ROUGH WALL SURFACING

THERMAL SYSTEM INSULATION

PLENUM

PIPE FITTING INSULATION

CLASSROOMS 15-26 BUILDING

MISCELLANEOUS MATERIAL

CLASSROOMS 15-26

CARPET MASTIC

CLASSROOMS 15-26

MORTAR MISCELLANEOUS

CLASSROOMS 15-26

PRESSED WOOD WALL PANEL

CLASSROOMS 15-26

PRESSED WOOD WALL PANEL
MASTIC

CLASSROOMS 15-26

SINK UNDERCOATING

CLASSROOMS 15-26

SUSPENDED CEILING TILE

CLASSROOMS 15-26

VINYL WALL COVER

CLASSROOMS 15-26

VINYL WALL COVER MASTIC

CLASSROOMS 15-26, AND MECHANICAL ROOMS

BASEBOARD MASTIC

CLASSROOMS 16, 17, AND 23

VINYL SHEETING

CLASSROOMS 17 AND 23

VINYL FLOOR TILE

CLASSROOMS 17 AND 23

VINYL FLOOR TILE MASTIC

ENTIRE BUILDING

SMOOTH WALL
MISCELLANEOUS

ENTIRE BUILDING

WINDOW SEALANT

MECHANICAL ROOMS (2)

FIRE DOOR CORE INSULATION

UTILITY CLOSET ADJACENT TO CLASSROOM 16 AND STORAGE ROOM ADJACENT
TO CLASSROOM 20

VINYL FLOOR TILE

UTILITY CLOSET ADJACENT TO CLASSROOM 16 AND STORAGE ROOM ADJACENT
TO CLASSROOM 20

VINYL FLOOR TILE MASTIC

SURFACING MATERIAL

ENTIRE BUILDING

SMOOTH WALL SURFACING

EXTERIOR WALLS AND OVERHANGS

ROUGH WALL

EXTERIOR WALLS AND OVERHANGS

ROUGH WALL SURFACING

THERMAL SYSTEM INSULATION

PLENUM

PIPE FITTING INSULATION

CLASSROOMS P1-P2 PORTABLES BUILDING

HOMOGENEOUS MATERIALS IN
LANEVIEW ELEMENTARY SCHOOL

BUILDING NAME

MATERIAL CATEGORY

LOCATION

MATERIAL TYPE

MISCELLANEOUS MATERIAL

CLASSROOMS P1 AND P2

CLASSROOMS P1 AND P2

CLASSROOMS P1-P2

PORTABLES P1 AND P2

PORTABLES P1 AND P2

VINYL FLOOR TILE

VINYL FLOOR TILE MASTIC

PORTABLE BUILDING

BASEBOARD MASTIC

CARPET MASTIC

CLASSROOMS P3 PORTABLE BUILDING (NEW UNIT)

MISCELLANEOUS MATERIAL

CLASSROOM P3

CLASSROOM P3

CLASSROOM P3 (NEW UNIT)

BASEBOARD MASTIC

CARPET MASTIC

PORTABLE BUILDING

CLASSROOMS Y1 AND Y2

MISCELLANEOUS MATERIAL

CLASSROOMS Y1 AND Y2

PORTABLE BUILDING

COVERED WALKWAY AND OVERHANGS

SURFACING MATERIAL

EXTERIOR CEILINGS

EXTERIOR CEILINGS

ROUGH CEILING

ROUGH CEILING SURFACING

GREENHOUSE

MISCELLANEOUS MATERIAL

GEREENHOUSE

MISCELLANEOUS

METAL STORAGE CONTAINER

MISCELLANEOUS MATERIAL

METAL STORAGE CONTAINER (1 EA)

STORAGE CONTAINER

STORAGE SHED

MISCELLANEOUS MATERIAL

STORAGE SHED

STORAGE BUILDING

End Of Report, Total Of 4 Pages

FRIABLE LOCATIONS IN LANEVIEW ELEMENTARY SCHOOL

BUILDING NAME			
LOCATION		QTY	ASBESTOS
MATERIAL TYPE		(APPROXIMATE)	CONTENT
ADMINISTRATION AND MULTI-PURPOSE ROOM BUILDING			
ENTIRE BUILDING			
FIRE DOOR CORE INSULATION		672 SF	Assumed
ENTIRE BUILDING			
SMOOTH WALL MISCELLANEOUS		26,100 SF	Assumed
ENTIRE BUILDING			
SMOOTH WALL SURFACING		26,100 SF	Assumed
EXTERIOR WALLS AND OVERHANG			
ROUGH WALL SURFACING		5,300 SF	Assumed
EXTERIOR WALLS AND OVERHANGS			
ROUGH WALL		5,300 SF	Assumed
KITCHEN, ATTIC, AND PLENUM			
PIPE FITTING INSULATION		32 LF	Assumed
KITCHEN (COOKING AREA), AND SERVING AREA			
CEILING MASTIC		440 SF	Assumed
KITCHEN (COOKING AREA), AND SERVING AREA			
CEILING TILE		440 SF	Assumed
KITCHEN, KITCHEN STORAGE, ENTRY AREA, ELECTRICAL ROOM, KITCHEN RESTROOM, LOUNGE, LIBRARY, AND OFFICES			
VINYL FLOOR TILE		4,184 SF	Assumed
KITCHEN, KITCHEN STORAGE, ENTRY AREA, ELECTRICAL ROOM, KITCHEN RESTROOM, LOUNGE, OFFICES, AND LIBRARY			
VINYL FLOOR TILE MASTIC		4,184 SF	Assumed
MULTI-PURPOSE ROOM, HEALTH OFFICE, HALLWAY AND STORAGE ROOM			
VINYL FLOOR TILE MASTIC		4,800 SF	Assumed
MULTIPURPOSE ROOM, AND STAGE			
CEILING MASTIC		4,080 SF	Assumed
MULTIPURPOSE ROOM, AND STAGE			
CEILING TILE		4,080 SF	Assumed
OFFICES, HALLWAYS, LIBRARY, LOUNGE ROOM, AND HEALTH OFFICE			
VINYL WALL COVER		6,800 SF	Assumed
OFFICES, HALLWAYS, LIBRARY, LOUNGE ROOM, AND HEALTH OFFICE			
VINYL WALL COVER MASTIC		6,800 SF	Assumed
PATROL STORAGE			
HEAT SHIELD		1 SF	Assumed

FRIABLE LOCATIONS IN LANEVIEW ELEMENTARY SCHOOL

BUILDING NAME	LOCATION	MATERIAL TYPE	QTY (APPROXIMATE)	ASBESTOS CONTENT
	STORAGE ROOM	VINYL FLOOR TILE	100 SF	Non Detected
	STUDENT RESTROOMS (4), STAFF RESTROOMS (2), AND NURSE'S RESTROOM	MORTAR MISCELLANEOUS	2,800 SF	Assumed
CLASSROOMS 01-02 BUILDING				
	CLASSROOMS 1 AND 2	PRESSED WOOD WALL PANEL	2,000 SF	Assumed
	CLASSROOMS 1 AND 2	SUSPENDED CEILING TILE	2,500 SF	Assumed
	ENTIRE BUILDING	FIRE DOOR CORE INSULATION	189 SF	Assumed
	ENTIRE BUILDING	SMOOTH WALL MISCELLANEOUS	5,100 SF	Assumed
	ENTIRE BUILDING	SMOOTH WALL SURFACING	5,100 SF	Assumed
	EXTERIOR STORAGE ROOM (LOCATED IN CLASSROOM 1)	HEAT SHIELD	1 SF	Assumed
	PLENUM	PIPE FITTING INSULATION	(TBD)	Assumed
CLASSROOMS 03-14 BUILDING				
	ALL CLASSROOMS	PRESSED WOOD WALL PANEL	24,000 SF	Assumed
	ALL CLASSROOMS (EXCEPT CLASSROOM 07)	PRESSED WOOD WALL PANEL MASTIC	24,000 SF	Assumed
	ALL CLASSROOMS (EXCEPT CLASSROOM 07)	SUSPENDED CEILING TILE	7,500 SF	Assumed
	ALL CLASSROOMS (EXCEPT CLASSROOM 07)	VINYL WALL COVER	24,000 SF	Assumed
	ALL CLASSROOMS (EXCEPT CLASSROOM 07)	VINYL WALL COVER MASTIC	24,000 SF	Assumed
	CLASSROOM 07	PRESSED WOOD WALL PANEL	1,000 SF	Assumed
	CLASSROOM 07	PRESSED WOOD WALL PANEL MASTIC	1,000 SF	Assumed

FRIABLE LOCATIONS IN LANEVIEW ELEMENTARY SCHOOL

BUILDING NAME	LOCATION	QTY (APPROXIMATE)	ASBESTOS CONTENT
	MATERIAL TYPE		
CLASSROOM 07	SUSPENDED CEILING TILE	920 SF	Assumed
CLASSROOMS 03-14	MORTAR MISCELLANEOUS	246 SF	Assumed
ENTIRE BUILDING	FIRE DOOR CORE INSULATION	672 SF	Assumed
ENTIRE BUILDING INCLUDING PLENUM	SMOOTH WALL MISCELLANEOUS	21,260 SF	Assumed
ENTIRE BUILDING INCLUDING PLENUM	SMOOTH WALL SURFACING	21,260 SF	Assumed
PLENUM	PIPE FITTING INSULATION	40 LF	Assumed
STORAGE ROOM OF CLASSROOM 9, AND STORAGE OF CLASSROOM 13	HEAT SHIELD	4 SF	Assumed
CLASSROOMS 15-26 BUILDING			
CLASSROOMS 15-26	CARPET MASTIC	9,400 SF	Non Detected
CLASSROOMS 15-26	PRESSED WOOD WALL PANEL	30,000 SF	Assumed
CLASSROOMS 15-26	PRESSED WOOD WALL PANEL MASTIC	30,000 SF	Assumed
CLASSROOMS 15-26	SUSPENDED CEILING TILE	9,145 SF	Assumed
CLASSROOMS 15-26	VINYL WALL COVER	30,000 SF	Assumed
CLASSROOMS 15-26	VINYL WALL COVER MASTIC	30,000 SF	Assumed
EXTERIOR WALLS AND OVERHANGS	ROUGH WALL	4,400 SF	Assumed
EXTERIOR WALLS AND OVERHANGS	ROUGH WALL SURFACING	4,400 SF	Assumed
MECHANICAL ROOMS (2)	FIRE DOOR CORE INSULATION	546 SF	Assumed
PLENUM	PIPE FITTING INSULATION	30 LF	Assumed

**FRIABLE LOCATIONS IN
LANEVIEW ELEMENTARY SCHOOL**

BUILDING NAME

LOCATION

MATERIAL TYPE

QTY

(APPROXIMATE)

ASBESTOS

CONTENT

End Of Report, Total Of 4 Pages

Non- Friable Locations In LANEVIEW ELEMENTARY SCHOOL

BUILDING NAME	LOCATION	QTY (APPROXIMATE)	ASBESTOS CONTENT
	MATERIAL TYPE		
ADMINISTRATION AND MULTI-PURPOSE ROOM BUILDING			
	ADMIN OFFICES, LOUNGE ROOM, AND LIBRARY CARPET	3,650 SF	New Material
	ADMIN OFFICES, LOUNGE ROOM, AND LIBRARY CARPET MASTIC	3,650 SF	New Material
	ADMINISTRATION OFFICE AND LIBRARY WINDOW SEALANT	240 SF	Non Detected
	ALL ADMINISTRATION OFFICES, LOUNGE ROOM, AND LIBRARY CARPET MASTIC	3,650 SF	Assumed
	ENTIRE BUILDING BASEBOARD MASTIC	1,100 LF	Non Detected
	ENTIRE BUILDING BASEBOARD MASTIC	1,100 LF	New Material
	EXTERIOR WINDOWS ASBESTOS CEMENT WALL PANEL	400 SF	Assumed
	KITCHEN, KITCHEN RESTROOM, TWO STORAGE ROOMS, AND ELECTRICAL CLOSET BASEBOARD MASTIC	505 LF	Assumed
	MULTI-PURPOSE ROOM, HEALTH OFFICE, HALLWAY, STORAGE ROOM, LOUNGE ROOMS WET AREAS VINYL FLOOR TILE	4,820 SF	New Material
	MULTI-PURPOSE ROOM, HEALTH OFFICE, HALLWAY, STORAGE ROOM, LOUNGE ROOMS WET AREAS VINYL FLOOR TILE MASTIC	4,820 SF	New Material
	STAFF LOUNGE AND NURSE ROOM SINK UNDERCOATING	12 SF	Assumed
	STUDENT RESTROOMS (4), STAFF RESTROOMS (2), AND NURSE'S ROOM MORTAR MISCELLANEOUS	1,200 SF	Assumed
CLASSROOMS 01-02 BUILDING			
	CLASSROOM 01-02 WINDOW SEALANT	10 SF	Non Detected
	CLASSROOMS 01-02 SINK UNDERCOATING	8 SF	Assumed
	CLASSROOMS 1 AND 2 BASEBOARD MASTIC	282 LF	Assumed
	CLASSROOMS 1 AND 2 CARPET MASTIC	2,500 SF	Assumed
	CLASSROOMS 1 AND 2 PRESSED WOOD WALL PANEL MASTIC	2,000 SF	Assumed
	CLASSROOMS 1 AND 2 VINYL FLOOR TILE	2,450 SF	Assumed
	CLASSROOMS 1 AND 2 VINYL FLOOR TILE MASTIC	2,450 SF	Assumed
	CLASSROOMS 1 AND 2 VINYL WALL COVER	2,000 SF	Assumed

S=Sq. Ft, L=Inches, L=Linear Ft., N=Number, EA=Each

HazMat Doc. All Rights Reserved.

Non- Friable Locations In LANEVIEW ELEMENTARY SCHOOL

BUILDING NAME	LOCATION	QTY (APPROXIMATE)	ASBESTOS CONTENT
	MATERIAL TYPE		
	CLASSROOMS 1 AND 2		
	VINYL WALL COVER MASTIC	2,000 SF	Assumed
	EXTERIOR WALLS AND OVERHANGS		
	ROUGH WALL	3,000 SF	Assumed
	EXTERIOR WALLS AND OVERHANGS		
	ROUGH WALL SURFACING	3,000 SF	Assumed
	RESTROOMS		
	MORTAR MISCELLANEOUS	230 SF	Assumed
	RESTROOMS AND WET AREA, AND ENTRY TO CLASSROOMS		
	MORTAR MISCELLANEOUS	92 SF	Assumed
CLASSROOMS 03-14 BUILDING			
	ALL CLASSROOMS		
	CARPET MASTIC	8,200 SF	Non Detected
	ALL CLASSROOMS		
	CARPET MASTIC	8,200 SF	New Material
	CLASSROOM 07		
	CARPET MASTIC	920 SF	Assumed
	CLASSROOM 07		
	VINYL WALL COVER	1,000 SF	Assumed
	CLASSROOM 07		
	VINYL WALL COVER MASTIC	1,000 SF	Assumed
	CLASSROOM 5		
	WINDOW PUTTY/COMPOUND	24 SF	Less Than 1%
	CLASSROOM C3		
	WINDOW SEALANT	24 SF	Non Detected
	CLASSROOMS 03-14		
	SINK UNDERCOATING	48 SF	Assumed
	CLASSROOMS 9, 13, AND TWO STORAGE ROOMS		
	VINYL FLOOR TILE	1,296 SF	Assumed
	CLASSROOMS 9, 13, AND TWO STORAGE ROOMS		
	VINYL FLOOR TILE MASTIC	1,296 SF	Assumed
	ENTIRE BUILDING		
	BASEBOARD MASTIC	1,250 LF	Non Detected
	ENTIRE BUILDING		
	BASEBOARD MASTIC	1,250 SF	New Material
	EXTERIOR WALLS AND OVERHANGS		
	ROUGH WALL	4,400 SF	Assumed
	EXTERIOR WALLS AND OVERHANGS		
	ROUGH WALL SURFACING	4,400 SF	Assumed
	EXTERIOR WINDOWS		
	ASBESTOS CEMENT WALL PANEL	240 SF	Assumed

Non- Friable Locations In LANEVIEW ELEMENTARY SCHOOL

BUILDING NAME	LOCATION	QTY (APPROXIMATE)	ASBESTOS CONTENT
	MATERIAL TYPE		
	STORAGE (ADJACENT TO CLASSROOM 13) VINYL FLOOR TILE	51 SF	Assumed
	STORAGE (ADJACENT TO CLASSROOM 13) VINYL FLOOR TILE MASTIC	51 SF	Assumed
	UTILITY ROOM ADJACENT TO CLASSROOM 9 VINYL FLOOR TILE	82 SF	Assumed
	UTILITY ROOM ADJACENT TO CLASSROOM 9 VINYL FLOOR TILE MASTIC	82 SF	Assumed
CLASSROOMS 15-26 BUILDING			
	CLASSROOMS 15-26 MORTAR MISCELLANEOUS	246 SF	Assumed
	CLASSROOMS 15-26 SINK UNDERCOATING	48 SF	Assumed
	CLASSROOMS 15-26, AND MECHANICAL ROOMS BASEBOARD MASTIC	1,612 LF	Non Detected
	CLASSROOMS 16, 17, AND 23 VINYL SHEETING	1,700 SF	New Material
	CLASSROOMS 17 AND 23 VINYL FLOOR TILE	800 SF	New Material
	CLASSROOMS 17 AND 23 VINYL FLOOR TILE MASTIC	2,500 SF	New Material
	ENTIRE BUILDING SMOOTH WALL MISCELLANEOUS	22,000 SF	Assumed
	ENTIRE BUILDING SMOOTH WALL SURFACING	22,000 SF	Assumed
	ENTIRE BUILDING WINDOW SEALANT	24 SF	Non Detected
	UTILITY CLOSET ADJACENT TO CLASSROOM 16 AND STORAGE ROOM ADJACENT TO CLASSROOM 20 VINYL FLOOR TILE	133 SF	Assumed
	UTILITY CLOSET ADJACENT TO CLASSROOM 16 AND STORAGE ROOM ADJACENT TO CLASSROOM 20 VINYL FLOOR TILE MASTIC	133 SF	Assumed
CLASSROOMS P1-P2 PORTABLES BUILDING			
	CLASSROOMS P1 AND P2 VINYL FLOOR TILE	30 SF	New Material
	CLASSROOMS P1 AND P2 VINYL FLOOR TILE MASTIC	30 SF	New Material
	PORTABLES P1 AND P2 BASEBOARD MASTIC	150 SF	Non Detected
	PORTABLES P1 AND P2 CARPET MASTIC	1,920 SF	Non Detected

**Non- Friable Locations In
LANEVIEW ELEMENTARY SCHOOL**

BUILDING NAME			
LOCATION		QTY (APPROXIMATE)	ASBESTOS CONTENT
MATERIAL TYPE			
CLASSROOMS P3 PORTABLE BUILDING (NEW UNIT)			
CLASSROOM P3			
BASEBOARD MASTIC		50 SF	Non Detected
CLASSROOM P3			
CARPET MASTIC		960 SF	Non Detected
COVERED WALKWAY AND OVERHANGS			
EXTERIOR CEILINGS			
ROUGH CEILING		3,900 SF	Assumed
EXTERIOR CEILINGS			
ROUGH CEILING SURFACING		3,900 SF	Assumed
METAL STORAGE CONTAINER			

End Of Report, Total Of 4 Pages

RECOMMENDATIONS FOR
LANEVIEW ELEMENTARY SCHOOL

BUILDING NAME**LOCATION****MATERIAL TYPE****RECOMMENDATION****QTY****(APPROXIMATE)**

ADMINISTRATION AND MULTI-PURPOSE ROOM BUILDING**ADMIN OFFICES, LOUNGE ROOM, AND LIBRARY****CARPET****3,650 SF**

- (a) This is a replacement/new material.
- (b) The District should obtain documentation from the manufacturer/installer that no asbestos has been used in the manufacture or installation of this building material.
- (c) This documentation is to be maintained with the District's AHERA records.

ADMIN OFFICES, LOUNGE ROOM, AND LIBRARY**CARPET MASTIC****3,650 SF**

- (a) This is a replacement/new material.
- (b) The District should obtain documentation from the manufacturer/installer that no asbestos has been used in the manufacture or installation of this building material.
- (c) This documentation is to be maintained with the District's AHERA records.

ADMINISTRATION OFFICE AND LIBRARY**WINDOW SEALANT****240 SF**

- (a) No abatement is necessary.
 - (b) Maintain the material in an intact and undamaged condition.
 - (c) Include this material in the Operations and Maintenance (O & M) program until it has been replaced with a material that does not contain Asbestos.
 - (d) Include this material in the long term surveillance and re-inspection program
 - (e) Remove the material if it becomes damaged or repairs and maintenance work may impact this material.
- Removal must be designed and performed by accredited personnel only.

ALL ADMINISTRATION OFFICES, LOUNGE ROOM, AND LIBRARY**CARPET MASTIC****3,650 SF**

- (a) This is a replacement/new material.
- (b) The District should obtain documentation from the manufacturer/installer that no asbestos has been used in the manufacture or installation of this building material.
- (c) This documentation is to be maintained with the District's AHERA records.

ENTIRE BUILDING**BASEBOARD MASTIC****1,100 LF**

- (a) This is a replacement/new material.
- (b) The District should obtain documentation from the manufacturer/installer that no asbestos has been used in the manufacture or installation of this building material.
- (c) This documentation is to be maintained with the District's AHERA records.

RECOMMENDATIONS FOR
LANEVIEW ELEMENTARY SCHOOL

BUILDING NAME

LOCATION

MATERIAL TYPE

RECOMMENDATION

QTY

(APPROXIMATE)

ENTIRE BUILDING

BASEBOARD MASTIC

1,100 LF

- (a) This is a replacement/new material.
- (b) The District should obtain documentation from the manufacturer/installer that no asbestos has been used in the manufacture or installation of this building material.
- (c) This documentation is to be maintained with the District's AHERA records.

ENTIRE BUILDING

FIRE DOOR CORE INSULATION

672 SF

- (a) No abatement is necessary.
- (b) Maintain the material in an intact and undamaged condition.
- (c) Include this material in the Operations and Maintenance (O & M) program until it has been replaced with a material that does not contain Asbestos.
- (d) Include this material in the long term surveillance and re-inspection program
- (e) Remove the material if it becomes damaged or repairs and maintenance work may impact this material. Removal must be designed and performed by accredited personnel only.

ENTIRE BUILDING

SMOOTH WALL MISCELLANEOUS

26,100 SF

- (a) No abatement is necessary.
- (b) Maintain the material in an intact and undamaged condition.
- (c) Include this material in the Operations and Maintenance (O & M) program until it has been replaced with a material that does not contain Asbestos.
- (d) Include this material in the long term surveillance and re-inspection program
- (e) Remove the material if it becomes damaged or repairs and maintenance work may impact this material. Removal must be designed and performed by accredited personnel only.

ENTIRE BUILDING

SMOOTH WALL SURFACING

26,100 SF

- (a) No abatement is necessary.
- (b) Maintain the material in an intact and undamaged condition.
- (c) Include this material in the Operations and Maintenance (O & M) program until it has been replaced with a material that does not contain Asbestos.
- (d) Include this material in the long term surveillance and re-inspection program
- (e) Remove the material if it becomes damaged or repairs and maintenance work may impact this material. Removal must be designed and performed by accredited personnel only.

RECOMMENDATIONS FOR

LANEVIEW ELEMENTARY SCHOOL

BUILDING NAME

LOCATION

MATERIAL TYPE

RECOMMENDATION

QTY

(APPROXIMATE)

EXTERIOR WALLS AND OVERHANG

ROUGH WALL SURFACING

5,300 SF

- (a) No abatement is necessary.
 - (b) Maintain the material in an intact and undamaged condition.
 - (c) Include this material in the Operations and Maintenance (O & M) program until it has been replaced with a material that does not contain Asbestos.
 - (d) Include this material in the long term surveillance and re-inspection program
 - (e) Remove the material if it becomes damaged or repairs and maintenance work may impact this material.
- Removal must be designed and performed by accredited personnel only.

EXTERIOR WALLS AND OVERHANGS

ROUGH WALL

5,300 SF

- (a) No abatement is necessary.
 - (b) Maintain the material in an intact and undamaged condition.
 - (c) Include this material in the Operations and Maintenance (O & M) program until it has been replaced with a material that does not contain Asbestos.
 - (d) Include this material in the long term surveillance and re-inspection program
 - (e) Remove the material if it becomes damaged or repairs and maintenance work may impact this material.
- Removal must be designed and performed by accredited personnel only.

EXTERIOR WINDOWS

ASBESTOS CEMENT WALL PANEL

400 SF

- (a) No abatement is necessary.
 - (b) Maintain the material in an intact and undamaged condition.
 - (c) Include this material in the Operations and Maintenance (O & M) program until it has been replaced with a material that does not contain Asbestos.
 - (d) Include this material in the long term surveillance and re-inspection program
 - (e) Remove the material if it becomes damaged or repairs and maintenance work may impact this material.
- Removal must be designed and performed by accredited personnel only.

KITCHEN, ATTIC, AND PLENUM

PIPE FITTING INSULATION

32 LF

- (a) No abatement is necessary.
 - (b) Maintain the material in an intact and undamaged condition.
 - (c) Include this material in the Operations and Maintenance (O & M) program until it has been replaced with a material that does not contain Asbestos.
 - (d) Include this material in the long term surveillance and re-inspection program
 - (e) Remove the material if it becomes damaged or repairs and maintenance work may impact this material.
- Removal must be designed and performed by accredited personnel only.

RECOMMENDATIONS FOR

LANEVIEW ELEMENTARY SCHOOL

BUILDING NAME

LOCATION

MATERIAL TYPE

RECOMMENDATION

QTY

(APPROXIMATE)

KITCHEN (COOKING AREA), AND SERVING AREA

CEILING MASTIC

440 SF

- (a) No abatement is necessary.
 - (b) Maintain the material in an intact and undamaged condition.
 - (c) Include this material in the Operations and Maintenance (O & M) program until it has been replaced with a material that does not contain Asbestos.
 - (d) Include this material in the long term surveillance and re-inspection program
 - (e) Remove the material if it becomes damaged or repairs and maintenance work may impact this material.
- Removal must be designed and performed by accredited personnel only.

KITCHEN (COOKING AREA), AND SERVING AREA

CEILING TILE

440 SF

- (a) No abatement is necessary.
 - (b) Maintain the material in an intact and undamaged condition.
 - (c) Include this material in the Operations and Maintenance (O & M) program until it has been replaced with a material that does not contain Asbestos.
 - (d) Include this material in the long term surveillance and re-inspection program
 - (e) Remove the material if it becomes damaged or repairs and maintenance work may impact this material.
- Removal must be designed and performed by accredited personnel only.

KITCHEN, KITCHEN RESTROOM, TWO STORAGE ROOMS, AND ELECTRICAL CLOSET

BASEBOARD MASTIC

505 LF

- (a) No abatement is necessary.
 - (b) Maintain the material in an intact and undamaged condition.
 - (c) Include this material in the Operations and Maintenance (O & M) program until it has been replaced with a material that does not contain Asbestos.
 - (d) Include this material in the long term surveillance and re-inspection program
 - (e) Remove the material if it becomes damaged or repairs and maintenance work may impact this material.
- Removal must be designed and performed by accredited personnel only.

KITCHEN, KITCHEN STORAGE, ENTRY AREA, ELECTRICAL ROOM, KITCHEN RESTROOM, LOUNGE, LIBRARY, AND OFFICES

VINYL FLOOR TILE

4,184 SF

- (a) No abatement is necessary.
 - (b) Maintain the material in an intact and undamaged condition.
 - (c) Include this material in the Operations and Maintenance (O & M) program until it has been replaced with a material that does not contain Asbestos.
 - (d) Include this material in the long term surveillance and re-inspection program
 - (e) Remove the material if it becomes damaged or repairs and maintenance work may impact this material.
- Removal must be designed and performed by accredited personnel only.

RECOMMENDATIONS FOR

LANEVIEW ELEMENTARY SCHOOL

BUILDING NAME

LOCATION

MATERIAL TYPE

RECOMMENDATION

QTY

(APPROXIMATE)

KITCHEN, KITCHEN STORAGE, ENTRY AREA, ELECTRICAL ROOM, KITCHEN RESTROOM, LOUNGE, OFFICES, AND LIBRARY

VINYL FLOOR TILE MASTIC

4,184 SF

- (a) No abatement is necessary.
 - (b) Maintain the material in an intact and undamaged condition.
 - (c) Include this material in the Operations and Maintenance (O & M) program until it has been replaced with a material that does not contain Asbestos.
 - (d) Include this material in the long term surveillance and re-inspection program
 - (e) Remove the material if it becomes damaged or repairs and maintenance work may impact this material.
- Removal must be designed and performed by accredited personnel only.

MULTI-PURPOSE ROOM, HEALTH OFFICE, HALLWAY AND STORAGE ROOM

VINYL FLOOR TILE MASTIC

4,800 SF

- (a) No abatement is necessary.
 - (b) Maintain the material in an intact and undamaged condition.
 - (c) Include this material in the Operations and Maintenance (O & M) program until it has been replaced with a material that does not contain Asbestos.
 - (d) Include this material in the long term surveillance and re-inspection program
 - (e) Remove the material if it becomes damaged or repairs and maintenance work may impact this material.
- Removal must be designed and performed by accredited personnel only.

MULTI-PURPOSE ROOM, HEALTH OFFICE, HALLWAY, STORAGE ROOM, LOUNGE ROOMS WET AREAS

VINYL FLOOR TILE

4,820 SF

- (a) This is a replacement/new material.
- (b) The District should obtain documentation from the manufacturer/installer that no asbestos has been used in the manufacture or installation of this building material.
- (c) This documentation is to be maintained with the District's AHERA records.

MULTI-PURPOSE ROOM, HEALTH OFFICE, HALLWAY, STORAGE ROOM, LOUNGE ROOMS WET AREAS

VINYL FLOOR TILE MASTIC

4,820 SF

- (a) This is a replacement/new material.
- (b) The District should obtain documentation from the manufacturer/installer that no asbestos has been used in the manufacture or installation of this building material.
- (c) This documentation is to be maintained with the District's AHERA records.

RECOMMENDATIONS FOR

LANEVIEW ELEMENTARY SCHOOL

BUILDING NAME

LOCATION

MATERIAL TYPE

RECOMMENDATION

QTY

(APPROXIMATE)

MULTIPURPOSE ROOM, AND STAGE

CEILING MASTIC

4,080 SF

- (a) No abatement is necessary.
 - (b) Maintain the material in an intact and undamaged condition.
 - (c) Include this material in the Operations and Maintenance (O & M) program until it has been replaced with a material that does not contain Asbestos.
 - (d) Include this material in the long term surveillance and re-inspection program
 - (e) Remove the material if it becomes damaged or repairs and maintenance work may impact this material.
- Removal must be designed and performed by accredited personnel only.

MULTIPURPOSE ROOM, AND STAGE

CEILING TILE

4,080 SF

- (a) No abatement is necessary.
 - (b) Maintain the material in an intact and undamaged condition.
 - (c) Include this material in the Operations and Maintenance (O & M) program until it has been replaced with a material that does not contain Asbestos.
 - (d) Include this material in the long term surveillance and re-inspection program
 - (e) Remove the material if it becomes damaged or repairs and maintenance work may impact this material.
- Removal must be designed and performed by accredited personnel only.

OFFICES, HALLWAYS, LIBRARY, LOUNGE ROOM, AND HEALTH OFFICE

VINYL WALL COVER

6,800 SF

- (a) No abatement is necessary.
 - (b) Maintain the material in an intact and undamaged condition.
 - (c) Include this material in the Operations and Maintenance (O & M) program until it has been replaced with a material that does not contain Asbestos.
 - (d) Include this material in the long term surveillance and re-inspection program
 - (e) Remove the material if it becomes damaged or repairs and maintenance work may impact this material.
- Removal must be designed and performed by accredited personnel only.

OFFICES, HALLWAYS, LIBRARY, LOUNGE ROOM, AND HEALTH OFFICE

VINYL WALL COVER MASTIC

6,800 SF

- (a) No abatement is necessary.
 - (b) Maintain the material in an intact and undamaged condition.
 - (c) Include this material in the Operations and Maintenance (O & M) program until it has been replaced with a material that does not contain Asbestos.
 - (d) Include this material in the long term surveillance and re-inspection program
 - (e) Remove the material if it becomes damaged or repairs and maintenance work may impact this material.
- Removal must be designed and performed by accredited personnel only.

RECOMMENDATIONS FOR

LANEVIEW ELEMENTARY SCHOOL

BUILDING NAME	
LOCATION	
MATERIAL TYPE	QTY
RECOMMENDATION	(APPROXIMATE)

PATROL STORAGE

HEAT SHIELD 1 SF

- (a) Sample the material. If ACM include this material in the Operations and Maintenance (O & M) manual. Maintain the material in an intact and undamaged condition
- (b) Remove the material if it becomes damaged or repairs and maintenance work may impact this material. Removal must be designed and performed by accredited personnel only.

STAFF LOUNGE AND NURSE ROOM

SINK UNDERCOATING 12 SF

- (a) No abatement is necessary.
- (b) Maintain the material in an intact and undamaged condition.
- (c) Include this material in the Operations and Maintenance (O & M) program until it has been replaced with a material that does not contain Asbestos.
- (d) Include this material in the long term surveillance and re-inspection program
- (e) Remove the material if it becomes damaged or repairs and maintenance work may impact this material. Removal must be designed and performed by accredited personnel only.

STORAGE ROOM

VINYL FLOOR TILE 100 SF

- (a) No abatement is necessary.
- (b) Maintain the material in an intact and undamaged condition.
- (c) Include this material in the Operations and Maintenance (O & M) program until it has been replaced with a material that does not contain Asbestos.
- (d) Include this material in the long term surveillance and re-inspection program
- (e) Remove the material if it becomes damaged or repairs and maintenance work may impact this material. Removal must be designed and performed by accredited personnel only.

STUDENT RESTROOMS (4), STAFF RESTROOMS (2), AND NURSE'S RESTROOM

MORTAR MISCELLANEOUS 2,800 SF

- (a) This is a replacement/new material.
- (b) The District should obtain documentation from the manufacturer/installer that no asbestos has been used in the manufacture or installation of this building material.
- (c) This documentation is to be maintained with the District's AHERA records.

STUDENT RESTROOMS (4), STAFF RESTROOMS (2), AND NURSE'S ROOM

MORTAR MISCELLANEOUS 1,200 SF

- (a) This is a replacement/new material.
- (b) The District should obtain documentation from the manufacturer/installer that no asbestos has been used in the manufacture or installation of this building material.
- (c) This documentation is to be maintained with the District's AHERA records.

RECOMMENDATIONS FOR
LANEVIEW ELEMENTARY SCHOOL

BUILDING NAME

LOCATION

MATERIAL TYPE

RECOMMENDATION

QTY

(APPROXIMATE)

CLASSROOMS 01-02 BUILDING

CLASSROOM 01-02

WINDOW SEALANT 10 SF

- (a) No abatement is necessary.
 - (b) Maintain the material in an intact and undamaged condition.
 - (c) Include this material in the Operations and Maintenance (O & M) program until it has been replaced with a material that does not contain Asbestos.
 - (d) Include this material in the long term surveillance and re-inspection program
 - (e) Remove the material if it becomes damaged or repairs and maintenance work may impact this material.
- Removal must be designed and performed by accredited personnel only.

CLASSROOMS 01-02

SINK UNDERCOATING 8 SF

- (a) No abatement is necessary.
 - (b) Maintain the material in an intact and undamaged condition.
 - (c) Include this material in the Operations and Maintenance (O & M) program until it has been replaced with a material that does not contain Asbestos.
 - (d) Include this material in the long term surveillance and re-inspection program
 - (e) Remove the material if it becomes damaged or repairs and maintenance work may impact this material.
- Removal must be designed and performed by accredited personnel only.

CLASSROOMS 1 AND 2

BASEBOARD MASTIC 282 LF

- (a) This is a replacement/new material.
- (b) The District should obtain documentation from the manufacturer/installer that no asbestos has been used in the manufacture or installation of this building material.
- (c) This documentation is to be maintained with the District's AHERA records.

CLASSROOMS 1 AND 2

CARPET MASTIC 2,500 SF

- (a) This is a replacement/new material.
- (b) The District should obtain documentation from the manufacturer/installer that no asbestos has been used in the manufacture or installation of this building material.
- (c) This documentation is to be maintained with the District's AHERA records.

RECOMMENDATIONS FOR

LANEVIEW ELEMENTARY SCHOOL

BUILDING NAME

LOCATION

MATERIAL TYPE

RECOMMENDATION

QTY

(APPROXIMATE)

CLASSROOMS 1 AND 2

PRESSED WOOD WALL PANEL

2,000 SF

- (a) No abatement is necessary.
 - (b) Maintain the material in an intact and undamaged condition.
 - (c) Include this material in the Operations and Maintenance (O & M) program until it has been replaced with a material that does not contain Asbestos.
 - (d) Include this material in the long term surveillance and re-inspection program
 - (e) Remove the material if it becomes damaged or repairs and maintenance work may impact this material.
- Removal must be designed and performed by accredited personnel only.

CLASSROOMS 1 AND 2

PRESSED WOOD WALL PANEL MASTIC

2,000 SF

- (a) No abatement is necessary.
 - (b) Maintain the material in an intact and undamaged condition.
 - (c) Include this material in the Operations and Maintenance (O & M) program until it has been replaced with a material that does not contain Asbestos.
 - (d) Include this material in the long term surveillance and re-inspection program
 - (e) Remove the material if it becomes damaged or repairs and maintenance work may impact this material.
- Removal must be designed and performed by accredited personnel only.

CLASSROOMS 1 AND 2

SUSPENDED CEILING TILE

2,500 SF

- (a) This is a replacement/new material.
- (b) The District should obtain documentation from the manufacturer/installer that no asbestos has been used in the manufacture or installation of this building material.
- (c) This documentation is to be maintained with the District's AHERA records.

CLASSROOMS 1 AND 2

VINYL FLOOR TILE

2,450 SF

- (a) No abatement is necessary.
 - (b) Maintain the material in an intact and undamaged condition.
 - (c) Include this material in the Operations and Maintenance (O & M) program until it has been replaced with a material that does not contain Asbestos.
 - (d) Include this material in the long term surveillance and re-inspection program
 - (e) Remove the material if it becomes damaged or repairs and maintenance work may impact this material.
- Removal must be designed and performed by accredited personnel only.

RECOMMENDATIONS FOR

LANEVIEW ELEMENTARY SCHOOL

BUILDING NAME

LOCATION

MATERIAL TYPE

RECOMMENDATION

QTY

(APPROXIMATE)

CLASSROOMS 1 AND 2

VINYL FLOOR TILE MASTIC

2,450 SF

- (a) No abatement is necessary.
 - (b) Maintain the material in an intact and undamaged condition.
 - (c) Include this material in the Operations and Maintenance (O & M) program until it has been replaced with a material that does not contain Asbestos.
 - (d) Include this material in the long term surveillance and re-inspection program
 - (e) Remove the material if it becomes damaged or repairs and maintenance work may impact this material.
- Removal must be designed and performed by accredited personnel only.

CLASSROOMS 1 AND 2

VINYL WALL COVER

2,000 SF

- (a) No abatement is necessary.
 - (b) Maintain the material in an intact and undamaged condition.
 - (c) Include this material in the Operations and Maintenance (O & M) program until it has been replaced with a material that does not contain Asbestos.
 - (d) Include this material in the long term surveillance and re-inspection program
 - (e) Remove the material if it becomes damaged or repairs and maintenance work may impact this material.
- Removal must be designed and performed by accredited personnel only.

CLASSROOMS 1 AND 2

VINYL WALL COVER MASTIC

2,000 SF

- (a) No abatement is necessary.
 - (b) Maintain the material in an intact and undamaged condition.
 - (c) Include this material in the Operations and Maintenance (O & M) program until it has been replaced with a material that does not contain Asbestos.
 - (d) Include this material in the long term surveillance and re-inspection program
 - (e) Remove the material if it becomes damaged or repairs and maintenance work may impact this material.
- Removal must be designed and performed by accredited personnel only.

ENTIRE BUILDING

FIRE DOOR CORE INSULATION

189 SF

- (a) No abatement is necessary.
 - (b) Maintain the material in an intact and undamaged condition.
 - (c) Include this material in the Operations and Maintenance (O & M) program until it has been replaced with a material that does not contain Asbestos.
 - (d) Include this material in the long term surveillance and re-inspection program
 - (e) Remove the material if it becomes damaged or repairs and maintenance work may impact this material.
- Removal must be designed and performed by accredited personnel only.

RECOMMENDATIONS FOR

LANEVIEW ELEMENTARY SCHOOL

BUILDING NAME

LOCATION

MATERIAL TYPE

RECOMMENDATION

QTY

(APPROXIMATE)

ENTIRE BUILDING

SMOOTH WALL MISCELLANEOUS 5,100 SF

- (a) No abatement is necessary.
 - (b) Maintain the material in an intact and undamaged condition.
 - (c) Include this material in the Operations and Maintenance (O & M) program until it has been replaced with a material that does not contain Asbestos.
 - (d) Include this material in the long term surveillance and re-inspection program
 - (e) Remove the material if it becomes damaged or repairs and maintenance work may impact this material.
- Removal must be designed and performed by accredited personnel only.

ENTIRE BUILDING

SMOOTH WALL SURFACING 5,100 SF

- (a) No abatement is necessary.
 - (b) Maintain the material in an intact and undamaged condition.
 - (c) Include this material in the Operations and Maintenance (O & M) program until it has been replaced with a material that does not contain Asbestos.
 - (d) Include this material in the long term surveillance and re-inspection program
 - (e) Remove the material if it becomes damaged or repairs and maintenance work may impact this material.
- Removal must be designed and performed by accredited personnel only.

EXTERIOR STORAGE ROOM (LOCATED IN CLASSROOM 1)

HEAT SHIELD 1 SF

- (a) No abatement is necessary.
 - (b) Maintain the material in an intact and undamaged condition.
 - (c) Include this material in the Operations and Maintenance (O & M) program until it has been replaced with a material that does not contain Asbestos.
 - (d) Include this material in the long term surveillance and re-inspection program
 - (e) Remove the material if it becomes damaged or repairs and maintenance work may impact this material.
- Removal must be designed and performed by accredited personnel only.

EXTERIOR WALLS AND OVERHANGS

ROUGH WALL 3,000 SF

- (a) No abatement is necessary.
 - (b) Maintain the material in an intact and undamaged condition.
 - (c) Include this material in the Operations and Maintenance (O & M) program until it has been replaced with a material that does not contain Asbestos.
 - (d) Include this material in the long term surveillance and re-inspection program
 - (e) Remove the material if it becomes damaged or repairs and maintenance work may impact this material.
- Removal must be designed and performed by accredited personnel only.

RECOMMENDATIONS FOR

LANEVIEW ELEMENTARY SCHOOL

BUILDING NAME

LOCATION

MATERIAL TYPE

RECOMMENDATION

QTY

(APPROXIMATE)

EXTERIOR WALLS AND OVERHANGS

ROUGH WALL SURFACING

3,000 SF

- (a) No abatement is necessary.
 - (b) Maintain the material in an intact and undamaged condition.
 - (c) Include this material in the Operations and Maintenance (O & M) program until it has been replaced with a material that does not contain Asbestos.
 - (d) Include this material in the long term surveillance and re-inspection program
 - (e) Remove the material if it becomes damaged or repairs and maintenance work may impact this material.
- Removal must be designed and performed by accredited personnel only.

PLENUM

PIPE FITTING INSULATION

(TBD)

- (a) No abatement is necessary.
 - (b) Maintain the material in an intact and undamaged condition.
 - (c) Include this material in the Operations and Maintenance (O & M) program until it has been replaced with a material that does not contain Asbestos.
 - (d) Include this material in the long term surveillance and re-inspection program
 - (e) Remove the material if it becomes damaged or repairs and maintenance work may impact this material.
- Removal must be designed and performed by accredited personnel only.

RESTROOMS

MORTAR MISCELLANEOUS

230 SF

- (a) No abatement is necessary.
 - (b) Maintain the material in an intact and undamaged condition.
 - (c) Include this material in the Operations and Maintenance (O & M) program until it has been replaced with a material that does not contain Asbestos.
 - (d) Include this material in the long term surveillance and re-inspection program
 - (e) Remove the material if it becomes damaged or repairs and maintenance work may impact this material.
- Removal must be designed and performed by accredited personnel only.

RESTROOMS AND WET AREA, AND ENTRY TO CLASSROOMS

MORTAR MISCELLANEOUS

92 SF

- (a) No abatement is necessary.
 - (b) Maintain the material in an intact and undamaged condition.
 - (c) Include this material in the Operations and Maintenance (O & M) program until it has been replaced with a material that does not contain Asbestos.
 - (d) Include this material in the long term surveillance and re-inspection program
 - (e) Remove the material if it becomes damaged or repairs and maintenance work may impact this material.
- Removal must be designed and performed by accredited personnel only.

RECOMMENDATIONS FOR

LANEVIEW ELEMENTARY SCHOOL

BUILDING NAME	
LOCATION	
MATERIAL TYPE	QTY
RECOMMENDATION	(APPROXIMATE)

CLASSROOMS 03-14 BUILDING

ALL CLASSROOMS

CARPET MASTIC 8,200 SF

- (a) No abatement is necessary.
 - (b) Maintain the material in an intact and undamaged condition.
 - (c) Include this material in the Operations and Maintenance (O & M) program until it has been replaced with a material that does not contain Asbestos.
 - (d) Include this material in the long term surveillance and re-inspection program
 - (e) Remove the material if it becomes damaged or repairs and maintenance work may impact this material.
- Removal must be designed and performed by accredited personnel only.

ALL CLASSROOMS

CARPET MASTIC 8,200 SF

- (a) This is a replacement/new material.
- (b) The District should obtain documentation from the manufacturer/installer that no asbestos has been used in the manufacture or installation of this building material.
- (c) This documentation is to be maintained with the District's AHERA records.

ALL CLASSROOMS

PRESSED WOOD WALL PANEL 24,000 SF

- (a) No abatement is necessary.
 - (b) Maintain the material in an intact and undamaged condition.
 - (c) Include this material in the Operations and Maintenance (O & M) program until it has been replaced with a material that does not contain Asbestos.
 - (d) Include this material in the long term surveillance and re-inspection program
 - (e) Remove the material if it becomes damaged or repairs and maintenance work may impact this material.
- Removal must be designed and performed by accredited personnel only.

ALL CLASSROOMS (EXCEPT CLASSROOM 07)

PRESSED WOOD WALL PANEL MASTIC 24,000 SF

- (a) No abatement is necessary.
 - (b) Maintain the material in an intact and undamaged condition.
 - (c) Include this material in the Operations and Maintenance (O & M) program until it has been replaced with a material that does not contain Asbestos.
 - (d) Include this material in the long term surveillance and re-inspection program
 - (e) Remove the material if it becomes damaged or repairs and maintenance work may impact this material.
- Removal must be designed and performed by accredited personnel only.

RECOMMENDATIONS FOR

LANEVIEW ELEMENTARY SCHOOL

BUILDING NAME	
LOCATION	
MATERIAL TYPE	QTY
RECOMMENDATION	(APPROXIMATE)

ALL CLASSROOMS (EXCEPT CLASSROOM 07)

SUSPENDED CEILING TILE 7,500 SF

- (a) Sample the material. If ACM include this material in the Operations and Maintenance (O & M) manual. Maintain the material in an intact and undamaged condition
- (b) Remove the material if it becomes damaged or repairs and maintenance work may impact this material. Removal must be designed and performed by accredited personnel only.

ALL CLASSROOMS (EXCEPT CLASSROOM 07)

VINYL WALL COVER 24,000 SF

- (a) No abatement is necessary.
- (b) Maintain the material in an intact and undamaged condition.
- (c) Include this material in the Operations and Maintenance (O & M) program until it has been replaced with a material that does not contain Asbestos.
- (d) Include this material in the long term surveillance and re-inspection program
- (e) Remove the material if it becomes damaged or repairs and maintenance work may impact this material. Removal must be designed and performed by accredited personnel only.

ALL CLASSROOMS (EXCEPT CLASSROOM 07)

VINYL WALL COVER MASTIC 24,000 SF

- (a) No abatement is necessary.
- (b) Maintain the material in an intact and undamaged condition.
- (c) Include this material in the Operations and Maintenance (O & M) program until it has been replaced with a material that does not contain Asbestos.
- (d) Include this material in the long term surveillance and re-inspection program
- (e) Remove the material if it becomes damaged or repairs and maintenance work may impact this material. Removal must be designed and performed by accredited personnel only.

CLASSROOM 07

CARPET MASTIC 920 SF

- (a) This is a replacement/new material.
- (b) The District should obtain documentation from the manufacturer/installer that no asbestos has been used in the manufacture or installation of this building material.
- (c) This documentation is to be maintained with the District's AHERA records.

CLASSROOM 07

PRESSED WOOD WALL PANEL 1,000 SF

- (a) This is a replacement/new material.
- (b) The District should obtain documentation from the manufacturer/installer that no asbestos has been used in the manufacture or installation of this building material.
- (c) This documentation is to be maintained with the District's AHERA records.

RECOMMENDATIONS FOR
LANEVIEW ELEMENTARY SCHOOL

BUILDING NAME**LOCATION****MATERIAL TYPE****RECOMMENDATION****QTY****(APPROXIMATE)**

CLASSROOM 07

PRESSED WOOD WALL PANEL MASTIC

1,000 SF

- (a) This is a replacement/new material.
- (b) The District should obtain documentation from the manufacturer/installer that no asbestos has been used in the manufacture or installation of this building material.
- (c) This documentation is to be maintained with the District's AHERA records.

CLASSROOM 07

SUSPENDED CEILING TILE

920 SF

- (a) No abatement is necessary.
- (b) Maintain the material in an intact and undamaged condition.
- (c) Include this material in the Operations and Maintenance (O & M) program until it has been replaced with a material that does not contain Asbestos.
- (d) Include this material in the long term surveillance and re-inspection program
- (e) Remove the material if it becomes damaged or repairs and maintenance work may impact this material. Removal must be designed and performed by accredited personnel only.

CLASSROOM 07

VINYL WALL COVER

1,000 SF

- (a) This is a replacement/new material.
- (b) The District should obtain documentation from the manufacturer/installer that no asbestos has been used in the manufacture or installation of this building material.
- (c) This documentation is to be maintained with the District's AHERA records.

CLASSROOM 07

VINYL WALL COVER MASTIC

1,000 SF

- (a) This is a replacement/new material.
- (b) The District should obtain documentation from the manufacturer/installer that no asbestos has been used in the manufacture or installation of this building material.
- (c) This documentation is to be maintained with the District's AHERA records.

CLASSROOM 5

WINDOW PUTTY/COMPOUND

24 SF

- (a) No abatement is necessary.
- (b) Maintain the material in an intact and undamaged condition.
- (c) Include this material in the Operations and Maintenance (O & M) program until it has been replaced with a material that does not contain Asbestos.
- (d) Include this material in the long term surveillance and re-inspection program
- (e) Remove the material if it becomes damaged or repairs and maintenance work may impact this material. Removal must be designed and performed by accredited personnel only.

RECOMMENDATIONS FOR

LANEVIEW ELEMENTARY SCHOOL

BUILDING NAME

LOCATION

MATERIAL TYPE

RECOMMENDATION

QTY

(APPROXIMATE)

CLASSROOM C3

WINDOW SEALANT

24 SF

- (a) No abatement is necessary.
 - (b) Maintain the material in an intact and undamaged condition.
 - (c) Include this material in the Operations and Maintenance (O & M) program until it has been replaced with a material that does not contain Asbestos.
 - (d) Include this material in the long term surveillance and re-inspection program
 - (e) Remove the material if it becomes damaged or repairs and maintenance work may impact this material.
- Removal must be designed and performed by accredited personnel only.

CLASSROOMS 03-14

MORTAR MISCELLANEOUS

246 SF

- (a) No abatement is necessary.
 - (b) Maintain the material in an intact and undamaged condition.
 - (c) Include this material in the Operations and Maintenance (O & M) program until it has been replaced with a material that does not contain Asbestos.
 - (d) Include this material in the long term surveillance and re-inspection program
 - (e) Remove the material if it becomes damaged or repairs and maintenance work may impact this material.
- Removal must be designed and performed by accredited personnel only.

CLASSROOMS 03-14

SINK UNDERCOATING

48 SF

- (a) No abatement is necessary.
 - (b) Maintain the material in an intact and undamaged condition.
 - (c) Include this material in the Operations and Maintenance (O & M) program until it has been replaced with a material that does not contain Asbestos.
 - (d) Include this material in the long term surveillance and re-inspection program
 - (e) Remove the material if it becomes damaged or repairs and maintenance work may impact this material.
- Removal must be designed and performed by accredited personnel only.

CLASSROOMS 9, 13, AND TWO STORAGE ROOMS

VINYL FLOOR TILE

1,296 SF

- (a) No abatement is necessary.
 - (b) Maintain the material in an intact and undamaged condition.
 - (c) Include this material in the Operations and Maintenance (O & M) program until it has been replaced with a material that does not contain Asbestos.
 - (d) Include this material in the long term surveillance and re-inspection program
 - (e) Remove the material if it becomes damaged or repairs and maintenance work may impact this material.
- Removal must be designed and performed by accredited personnel only.

RECOMMENDATIONS FOR

LANEVIEW ELEMENTARY SCHOOL

BUILDING NAME

LOCATION

MATERIAL TYPE

RECOMMENDATION

QTY

(APPROXIMATE)

CLASSROOMS 9, 13, AND TWO STORAGE ROOMS

VINYL FLOOR TILE MASTIC

1,296 SF

- (a) No abatement is necessary.
 - (b) Maintain the material in an intact and undamaged condition.
 - (c) Include this material in the Operations and Maintenance (O & M) program until it has been replaced with a material that does not contain Asbestos.
 - (d) Include this material in the long term surveillance and re-inspection program
 - (e) Remove the material if it becomes damaged or repairs and maintenance work may impact this material.
- Removal must be designed and performed by accredited personnel only.

ENTIRE BUILDING

BASEBOARD MASTIC

1,250 LF

- (a) This is a replacement/new material.
- (b) The District should obtain documentation from the manufacturer/installer that no asbestos has been used in the manufacture or installation of this building material.
- (c) This documentation is to be maintained with the District's AHERA records.

ENTIRE BUILDING

BASEBOARD MASTIC

1,250 SF

- (a) This is a replacement/new material.
- (b) The District should obtain documentation from the manufacturer/installer that no asbestos has been used in the manufacture or installation of this building material.
- (c) This documentation is to be maintained with the District's AHERA records.

ENTIRE BUILDING

FIRE DOOR CORE INSULATION

672 SF

- (a) No abatement is necessary.
 - (b) Maintain the material in an intact and undamaged condition.
 - (c) Include this material in the Operations and Maintenance (O & M) program until it has been replaced with a material that does not contain Asbestos.
 - (d) Include this material in the long term surveillance and re-inspection program
 - (e) Remove the material if it becomes damaged or repairs and maintenance work may impact this material.
- Removal must be designed and performed by accredited personnel only.

ENTIRE BUILDING INCLUDING PLENUM

SMOOTH WALL MISCELLANEOUS

21,260 SF

- (a) Sample the material. If ACM include this material in the Operations and Maintenance (O & M) manual. Maintain the material in an intact and undamaged condition
 - (b) Remove the material if it becomes damaged or repairs and maintenance work may impact this material.
- Removal must be designed and performed by accredited personnel only.

RECOMMENDATIONS FOR

LANEVIEW ELEMENTARY SCHOOL

BUILDING NAME

LOCATION

MATERIAL TYPE

RECOMMENDATION

QTY

(APPROXIMATE)

ENTIRE BUILDING INCLUDING PLENUM

SMOOTH WALL SURFACING

21,260 SF

- (a) Sample the material. If ACM include this material in the Operations and Maintenance (O & M) manual. Maintain the material in an intact and undamaged condition
- (b) Remove the material if it becomes damaged or repairs and maintenance work may impact this material. Removal must be designed and performed by accredited personnel only.

EXTERIOR WALLS AND OVERHANGS

ROUGH WALL

4,400 SF

- (a) No abatement is necessary.
- (b) Maintain the material in an intact and undamaged condition.
- (c) Include this material in the Operations and Maintenance (O & M) program until it has been replaced with a material that does not contain Asbestos.
- (d) Include this material in the long term surveillance and re-inspection program
- (e) Remove the material if it becomes damaged or repairs and maintenance work may impact this material. Removal must be designed and performed by accredited personnel only.

EXTERIOR WALLS AND OVERHANGS

ROUGH WALL SURFACING

4,400 SF

- (a) No abatement is necessary.
- (b) Maintain the material in an intact and undamaged condition.
- (c) Include this material in the Operations and Maintenance (O & M) program until it has been replaced with a material that does not contain Asbestos.
- (d) Include this material in the long term surveillance and re-inspection program
- (e) Remove the material if it becomes damaged or repairs and maintenance work may impact this material. Removal must be designed and performed by accredited personnel only.

EXTERIOR WINDOWS

ASBESTOS CEMENT WALL PANEL

240 SF

- (a) No abatement is necessary.
- (b) Maintain the material in an intact and undamaged condition.
- (c) Include this material in the Operations and Maintenance (O & M) program until it has been replaced with a material that does not contain Asbestos.
- (d) Include this material in the long term surveillance and re-inspection program
- (e) Remove the material if it becomes damaged or repairs and maintenance work may impact this material. Removal must be designed and performed by accredited personnel only.

RECOMMENDATIONS FOR

LANEVIEW ELEMENTARY SCHOOL

BUILDING NAME

LOCATION

MATERIAL TYPE

RECOMMENDATION

QTY

(APPROXIMATE)

PLENUM

PIPE FITTING INSULATION

40 LF

- (a) No abatement is necessary.
 - (b) Maintain the material in an intact and undamaged condition.
 - (c) Include this material in the Operations and Maintenance (O & M) program until it has been replaced with a material that does not contain Asbestos.
 - (d) Include this material in the long term surveillance and re-inspection program
 - (e) Remove the material if it becomes damaged or repairs and maintenance work may impact this material.
- Removal must be designed and performed by accredited personnel only.

STORAGE (ADJACENT TO CLASSROOM 13)

VINYL FLOOR TILE

51 SF

- (a) No abatement is necessary.
 - (b) Maintain the material in an intact and undamaged condition.
 - (c) Include this material in the Operations and Maintenance (O & M) program until it has been replaced with a material that does not contain Asbestos.
 - (d) Include this material in the long term surveillance and re-inspection program
 - (e) Remove the material if it becomes damaged or repairs and maintenance work may impact this material.
- Removal must be designed and performed by accredited personnel only.

STORAGE (ADJACENT TO CLASSROOM 13)

VINYL FLOOR TILE MASTIC

51 SF

- (a) No abatement is necessary.
 - (b) Maintain the material in an intact and undamaged condition.
 - (c) Include this material in the Operations and Maintenance (O & M) program until it has been replaced with a material that does not contain Asbestos.
 - (d) Include this material in the long term surveillance and re-inspection program
 - (e) Remove the material if it becomes damaged or repairs and maintenance work may impact this material.
- Removal must be designed and performed by accredited personnel only.

STORAGE ROOM OF CLASSROOM 9, AND STORAGE OF CLASSROOM 13

HEAT SHIELD

4 SF

- (a) No abatement is necessary.
 - (b) Maintain the material in an intact and undamaged condition.
 - (c) Include this material in the Operations and Maintenance (O & M) program until it has been replaced with a material that does not contain Asbestos.
 - (d) Include this material in the long term surveillance and re-inspection program
 - (e) Remove the material if it becomes damaged or repairs and maintenance work may impact this material.
- Removal must be designed and performed by accredited personnel only.

RECOMMENDATIONS FOR
LANEVIEW ELEMENTARY SCHOOL

BUILDING NAME**LOCATION****MATERIAL TYPE****RECOMMENDATION****QTY****(APPROXIMATE)**

UTILITY ROOM ADJACENT TO CLASSROOM 9**VINYL FLOOR TILE****82 SF**

- (a) This is a replacement/new material.
- (b) The District should obtain documentation from the manufacturer/installer that no asbestos has been used in the manufacture or installation of this building material.
- (c) This documentation is to be maintained with the District's AHERA records.

UTILITY ROOM ADJACENT TO CLASSROOM 9**VINYL FLOOR TILE MASTIC****82 SF**

- (a) This is a replacement/new material.
- (b) The District should obtain documentation from the manufacturer/installer that no asbestos has been used in the manufacture or installation of this building material.
- (c) This documentation is to be maintained with the District's AHERA records.

CLASSROOMS 15-26 BUILDING

CLASSROOMS 15-26**CARPET MASTIC****9,400 SF**

- (a) No abatement is necessary.
- (b) Maintain the material in an intact and undamaged condition.
- (c) Include this material in the Operations and Maintenance (O & M) program until it has been replaced with a material that does not contain Asbestos.
- (d) Include this material in the long term surveillance and re-inspection program
- (e) Remove the material if it becomes damaged or repairs and maintenance work may impact this material. Removal must be designed and performed by accredited personnel only.

CLASSROOMS 15-26**MORTAR MISCELLANEOUS****246 SF**

- (a) No abatement is necessary.
 - (b) Maintain the material in an intact and undamaged condition.
 - (c) Include this material in the Operations and Maintenance (O & M) program until it has been replaced with a material that does not contain Asbestos.
 - (d) Include this material in the long term surveillance and re-inspection program
 - (e) Remove the material if it becomes damaged or repairs and maintenance work may impact this material. Removal must be designed and performed by accredited personnel only.
-

RECOMMENDATIONS FOR

LANEVIEW ELEMENTARY SCHOOL

BUILDING NAME

LOCATION

MATERIAL TYPE

RECOMMENDATION

QTY

(APPROXIMATE)

CLASSROOMS 15-26

PRESSED WOOD WALL PANEL 30,000 SF

- (a) No abatement is necessary.
 - (b) Maintain the material in an intact and undamaged condition.
 - (c) Include this material in the Operations and Maintenance (O & M) program until it has been replaced with a material that does not contain Asbestos.
 - (d) Include this material in the long term surveillance and re-inspection program
 - (e) Remove the material if it becomes damaged or repairs and maintenance work may impact this material.
- Removal must be designed and performed by accredited personnel only.

CLASSROOMS 15-26

PRESSED WOOD WALL PANEL MASTIC 30,000 SF

- (a) No abatement is necessary.
 - (b) Maintain the material in an intact and undamaged condition.
 - (c) Include this material in the Operations and Maintenance (O & M) program until it has been replaced with a material that does not contain Asbestos.
 - (d) Include this material in the long term surveillance and re-inspection program
 - (e) Remove the material if it becomes damaged or repairs and maintenance work may impact this material.
- Removal must be designed and performed by accredited personnel only.

CLASSROOMS 15-26

SINK UNDERCOATING 48 SF

- (a) No abatement is necessary.
 - (b) Maintain the material in an intact and undamaged condition.
 - (c) Include this material in the Operations and Maintenance (O & M) program until it has been replaced with a material that does not contain Asbestos.
 - (d) Include this material in the long term surveillance and re-inspection program
 - (e) Remove the material if it becomes damaged or repairs and maintenance work may impact this material.
- Removal must be designed and performed by accredited personnel only.

CLASSROOMS 15-26

SUSPENDED CEILING TILE 9,145 SF

- (a) No abatement is necessary.
 - (b) Maintain the material in an intact and undamaged condition.
 - (c) Include this material in the Operations and Maintenance (O & M) program until it has been replaced with a material that does not contain Asbestos.
 - (d) Include this material in the long term surveillance and re-inspection program
 - (e) Remove the material if it becomes damaged or repairs and maintenance work may impact this material.
- Removal must be designed and performed by accredited personnel only.

RECOMMENDATIONS FOR

LANEVIEW ELEMENTARY SCHOOL

BUILDING NAME

LOCATION

MATERIAL TYPE

RECOMMENDATION

QTY

(APPROXIMATE)

CLASSROOMS 15-26

VINYL WALL COVER

30,000 SF

- (a) No abatement is necessary.
 - (b) Maintain the material in an intact and undamaged condition.
 - (c) Include this material in the Operations and Maintenance (O & M) program until it has been replaced with a material that does not contain Asbestos.
 - (d) Include this material in the long term surveillance and re-inspection program
 - (e) Remove the material if it becomes damaged or repairs and maintenance work may impact this material.
- Removal must be designed and performed by accredited personnel only.

CLASSROOMS 15-26

VINYL WALL COVER MASTIC

30,000 SF

- (a) No abatement is necessary.
 - (b) Maintain the material in an intact and undamaged condition.
 - (c) Include this material in the Operations and Maintenance (O & M) program until it has been replaced with a material that does not contain Asbestos.
 - (d) Include this material in the long term surveillance and re-inspection program
 - (e) Remove the material if it becomes damaged or repairs and maintenance work may impact this material.
- Removal must be designed and performed by accredited personnel only.

CLASSROOMS 15-26, AND MECHANICAL ROOMS

BASEBOARD MASTIC

1,612 LF

- (a) This is a replacement/new material.
- (b) The District should obtain documentation from the manufacturer/installer that no asbestos has been used in the manufacture or installation of this building material.
- (c) This documentation is to be maintained with the District's AHERA records.

CLASSROOMS 16, 17, AND 23

VINYL SHEETING

1,700 SF

- (a) This is a replacement/new material.
- (b) The District should obtain documentation from the manufacturer/installer that no asbestos has been used in the manufacture or installation of this building material.
- (c) This documentation is to be maintained with the District's AHERA records.

CLASSROOMS 17 AND 23

VINYL FLOOR TILE

800 SF

- (a) This is a replacement/new material.
- (b) The District should obtain documentation from the manufacturer/installer that no asbestos has been used in the manufacture or installation of this building material.
- (c) This documentation is to be maintained with the District's AHERA records.

RECOMMENDATIONS FOR

LANEVIEW ELEMENTARY SCHOOL

BUILDING NAME

LOCATION

MATERIAL TYPE

RECOMMENDATION

QTY

(APPROXIMATE)

CLASSROOMS 17 AND 23

VINYL FLOOR TILE MASTIC

2,500 SF

- (a) This is a replacement/new material.
- (b) The District should obtain documentation from the manufacturer/installer that no asbestos has been used in the manufacture or installation of this building material.
- (c) This documentation is to be maintained with the District's AHERA records.

ENTIRE BUILDING

SMOOTH WALL MISCELLANEOUS

22,000 SF

- (a) No abatement is necessary.
- (b) Maintain the material in an intact and undamaged condition.
- (c) Include this material in the Operations and Maintenance (O & M) program until it has been replaced with a material that does not contain Asbestos.
- (d) Include this material in the long term surveillance and re-inspection program
- (e) Remove the material if it becomes damaged or repairs and maintenance work may impact this material. Removal must be designed and performed by accredited personnel only.

ENTIRE BUILDING

SMOOTH WALL SURFACING

22,000 SF

- (a) Sample the material. If ACM include this material in the Operations and Maintenance (O & M) manual. Maintain the material in an intact and undamaged condition
- (b) Remove the material if it becomes damaged or repairs and maintenance work may impact this material. Removal must be designed and performed by accredited personnel only.

ENTIRE BUILDING

WINDOW SEALANT

24 SF

- (a) No abatement is necessary.
- (b) Maintain the material in an intact and undamaged condition.
- (c) Include this material in the Operations and Maintenance (O & M) program until it has been replaced with a material that does not contain Asbestos.
- (d) Include this material in the long term surveillance and re-inspection program
- (e) Remove the material if it becomes damaged or repairs and maintenance work may impact this material. Removal must be designed and performed by accredited personnel only.

RECOMMENDATIONS FOR

LANEVIEW ELEMENTARY SCHOOL

BUILDING NAME

LOCATION

MATERIAL TYPE

RECOMMENDATION

QTY

(APPROXIMATE)

EXTERIOR WALLS AND OVERHANGS

ROUGH WALL

4,400 SF

- (a) No abatement is necessary.
 - (b) Maintain the material in an intact and undamaged condition.
 - (c) Include this material in the Operations and Maintenance (O & M) program until it has been replaced with a material that does not contain Asbestos.
 - (d) Include this material in the long term surveillance and re-inspection program
 - (e) Remove the material if it becomes damaged or repairs and maintenance work may impact this material.
- Removal must be designed and performed by accredited personnel only.

EXTERIOR WALLS AND OVERHANGS

ROUGH WALL SURFACING

4,400 SF

- (a) No abatement is necessary.
 - (b) Maintain the material in an intact and undamaged condition.
 - (c) Include this material in the Operations and Maintenance (O & M) program until it has been replaced with a material that does not contain Asbestos.
 - (d) Include this material in the long term surveillance and re-inspection program
 - (e) Remove the material if it becomes damaged or repairs and maintenance work may impact this material.
- Removal must be designed and performed by accredited personnel only.

MECHANICAL ROOMS (2)

FIRE DOOR CORE INSULATION

546 SF

- (a) No abatement is necessary.
 - (b) Maintain the material in an intact and undamaged condition.
 - (c) Include this material in the Operations and Maintenance (O & M) program until it has been replaced with a material that does not contain Asbestos.
 - (d) Include this material in the long term surveillance and re-inspection program
 - (e) Remove the material if it becomes damaged or repairs and maintenance work may impact this material.
- Removal must be designed and performed by accredited personnel only.

PLENUM

PIPE FITTING INSULATION

30 LF

- (a) No abatement is necessary.
 - (b) Maintain the material in an intact and undamaged condition.
 - (c) Include this material in the Operations and Maintenance (O & M) program until it has been replaced with a material that does not contain Asbestos.
 - (d) Include this material in the long term surveillance and re-inspection program
 - (e) Remove the material if it becomes damaged or repairs and maintenance work may impact this material.
- Removal must be designed and performed by accredited personnel only.

RECOMMENDATIONS FOR
LANEVIEW ELEMENTARY SCHOOL

BUILDING NAME**LOCATION****MATERIAL TYPE****RECOMMENDATION****QTY****(APPROXIMATE)**

UTILITY CLOSET ADJACENT TO CLASSROOM 16 AND STORAGE ROOM ADJACENT TO CLASSROOM 20

VINYL FLOOR TILE

133 SF

- (a) This is a replacement/new material.
- (b) The District should obtain documentation from the manufacturer/installer that no asbestos has been used in the manufacture or installation of this building material.
- (c) This documentation is to be maintained with the District's AHERA records.

UTILITY CLOSET ADJACENT TO CLASSROOM 16 AND STORAGE ROOM ADJACENT TO CLASSROOM 20

VINYL FLOOR TILE MASTIC

133 SF

- (a) This is a replacement/new material.
- (b) The District should obtain documentation from the manufacturer/installer that no asbestos has been used in the manufacture or installation of this building material.
- (c) This documentation is to be maintained with the District's AHERA records.

CLASSROOMS P1-P2 PORTABLES BUILDING

CLASSROOMS P1 AND P2

VINYL FLOOR TILE

30 SF

- (a) This is a replacement/new material.
- (b) The District should obtain documentation from the manufacturer/installer that no asbestos has been used in the manufacture or installation of this building material.
- (c) This documentation is to be maintained with the District's AHERA records.

CLASSROOMS P1 AND P2

VINYL FLOOR TILE MASTIC

30 SF

- (a) This is a replacement/new material.
- (b) The District should obtain documentation from the manufacturer/installer that no asbestos has been used in the manufacture or installation of this building material.
- (c) This documentation is to be maintained with the District's AHERA records.

CLASSROOMS P1-P2

PORTABLE BUILDING

1,920 SF

- (a) This is a replacement/new material.
- (b) The district should obtain documentation from the manufacturer/installer that no asbestos has been used in the manufacture or installation of this building material.
- (c) This documentation is to be maintained with the district's AHERA records.

RECOMMENDATIONS FOR
LANEVIEW ELEMENTARY SCHOOL

BUILDING NAME**LOCATION****MATERIAL TYPE****RECOMMENDATION****QTY****(APPROXIMATE)**

PORTABLES P1 AND P2**BASEBOARD MASTIC****150 SF**

- (a) No abatement is necessary.
 - (b) Maintain the material in an intact and undamaged condition.
 - (c) Include this material in the Operations and Maintenance (O & M) program until it has been replaced with a material that does not contain Asbestos.
 - (d) Include this material in the long term surveillance and re-inspection program
 - (e) Remove the material if it becomes damaged or repairs and maintenance work may impact this material.
- Removal must be designed and performed by accredited personnel only.

PORTABLES P1 AND P2**CARPET MASTIC****1,920 SF**

- (a) No abatement is necessary.
 - (b) Maintain the material in an intact and undamaged condition.
 - (c) Include this material in the Operations and Maintenance (O & M) program until it has been replaced with a material that does not contain Asbestos.
 - (d) Include this material in the long term surveillance and re-inspection program
 - (e) Remove the material if it becomes damaged or repairs and maintenance work may impact this material.
- Removal must be designed and performed by accredited personnel only.

CLASSROOMS P3 PORTABLE BUILDING (NEW UNIT)

CLASSROOM P3**BASEBOARD MASTIC****50 SF**

- (a) No abatement is necessary.
 - (b) Maintain the material in an intact and undamaged condition.
 - (c) Include this material in the Operations and Maintenance (O & M) program until it has been replaced with a material that does not contain Asbestos.
 - (d) Include this material in the long term surveillance and re-inspection program
 - (e) Remove the material if it becomes damaged or repairs and maintenance work may impact this material.
- Removal must be designed and performed by accredited personnel only.

CLASSROOM P3**CARPET MASTIC****960 SF**

- (a) No abatement is necessary.
 - (b) Maintain the material in an intact and undamaged condition.
 - (c) Include this material in the Operations and Maintenance (O & M) program until it has been replaced with a material that does not contain Asbestos.
 - (d) Include this material in the long term surveillance and re-inspection program
 - (e) Remove the material if it becomes damaged or repairs and maintenance work may impact this material.
- Removal must be designed and performed by accredited personnel only.

RECOMMENDATIONS FOR

LANEVIEW ELEMENTARY SCHOOL

BUILDING NAME

LOCATION

MATERIAL TYPE

RECOMMENDATION

QTY

(APPROXIMATE)

CLASSROOM P3 (NEW UNIT)

PORTABLE BUILDING

960 SF

- (a) This is a replacement/new material.
- (b) The District should obtain documentation from the manufacturer/installer that no asbestos has been used in the manufacture or installation of this building material.
- (c) This documentation is to be maintained with the District's AHERA records.

CLASSROOMS Y1 AND Y2

CLASSROOMS Y1 AND Y2

PORTABLE BUILDING

1,960 SF

- (a) This is a replacement/new material.
- (b) The district should obtain documentation from the manufacturer/installer that no asbestos has been used in the manufacture or installation of this building material.
- (c) This documentation is to be maintained with the district's AHERA records.

COVERED WALKWAY AND OVERHANGS

EXTERIOR CEILINGS

ROUGH CEILING

3,900 SF

- (a) No abatement is necessary.
 - (b) Maintain the material in an intact and undamaged condition.
 - (c) Include this material in the Operations and Maintenance (O & M) program until it has been replaced with a material that does not contain Asbestos.
 - (d) Include this material in the long term surveillance and re-inspection program
 - (e) Remove the material if it becomes damaged or repairs and maintenance work may impact this material.
- Removal must be designed and performed by accredited personnel only.

EXTERIOR CEILINGS

ROUGH CEILING SURFACING

3,900 SF

- (a) No abatement is necessary.
 - (b) Maintain the material in an intact and undamaged condition.
 - (c) Include this material in the Operations and Maintenance (O & M) program until it has been replaced with a material that does not contain Asbestos.
 - (d) Include this material in the long term surveillance and re-inspection program
 - (e) Remove the material if it becomes damaged or repairs and maintenance work may impact this material.
- Removal must be designed and performed by accredited personnel only.

RECOMMENDATIONS FOR
LANEVIEW ELEMENTARY SCHOOL

BUILDING NAME

LOCATION

MATERIAL TYPE

RECOMMENDATION

QTY

(APPROXIMATE)

GREENHOUSE

GEREENHOUSE

MISCELLANEOUS

200 SF

- (a) No abatement is necessary.
 - (b) Maintain the material in an intact and undamaged condition.
 - (c) Include this material in the Operations and Maintenance (O & M) program until it has been replaced with a material that does not contain Asbestos.
 - (d) Include this material in the long term surveillance and re-inspection program
 - (e) Remove the material if it becomes damaged or repairs and maintenance work may impact this material.
- Removal must be designed and performed by accredited personnel only.

METAL STORAGE CONTAINER

METAL STORAGE CONTAINER (1 EA)

STORAGE CONTAINER

336 SF

- (a) No abatement is necessary.
 - (b) Maintain the material in an intact and undamaged condition.
 - (c) Include this material in the Operations and Maintenance (O & M) program until it has been replaced with a material that does not contain Asbestos.
 - (d) Include this material in the long term surveillance and re-inspection program
 - (e) Remove the material if it becomes damaged or repairs and maintenance work may impact this material.
- Removal must be designed and performed by accredited personnel only.

RECOMMENDATIONS FOR
LANEVIEW ELEMENTARY SCHOOL

BUILDING NAME

LOCATION

MATERIAL TYPE

RECOMMENDATION

QTY

(APPROXIMATE)

STORAGE SHED

STORAGE SHED

STORAGE BUILDING

60 SF

This material has been deemed as Non-Asbestos Containing Material (Non-ACM) by the AHERA accredited Inspector. No recommendations are necessary.

End Of Report, Total Of 29 Pages

SAMPLES REPORT FOR

LANEVIEW ELEMENTARY SCHOOL

BUILDING NAME
LOCATION
MATERIAL TYPE

SAMPLE NO. COMMENTS	DATE	RESULT	ASBESTOS CONTENT	ASBESTOS NAME	ASBESTOS TYPE
------------------------	------	--------	---------------------	------------------	------------------

ADMINISTRATION AND MULTI-PURPOSE ROOM BUILDING

ADMINISTRATION AND MULTI-PURPOSE ROOM BUILDING

ADMIN OFFICES, LOUNGE ROOM, AND LIBRARY
 CARPET

<u>18-025AAA</u>	2/16/2018	Negative	NEW MATERIAL	NO SAMPLE	NS
-------------------------	-----------	----------	--------------	-----------	----

ADMINISTRATION AND MULTI-PURPOSE ROOM BUILDING

ADMIN OFFICES, LOUNGE ROOM, AND LIBRARY
 CARPET MASTIC

<u>18-025AAA</u>	2/16/2018	Negative	NEW MATERIAL	NO SAMPLE	NS
-------------------------	-----------	----------	--------------	-----------	----

ADMINISTRATION AND MULTI-PURPOSE ROOM BUILDING

ADMINISTRATION OFFICE AND LIBRARY
 WINDOW SEALANT

<u>17-044-01</u>	3/7/2017	Negative	ND	NONE DETECTED	ND
-------------------------	----------	----------	----	---------------	----

Bldg B, South Elevation, Speech B20, Exterior Window Glazing Sealant.

<u>17-044-02</u>	3/7/2017	Negative	ND	NONE DETECTED	ND
-------------------------	----------	----------	----	---------------	----

Bldg B, South Elevation, Speech B20, Interior Window Glazing Sealant.

ADMINISTRATION AND MULTI-PURPOSE ROOM BUILDING

ALL ADMINISTRATION OFFICES, LOUNGE ROOM, AND LIBRARY
 CARPET MASTIC

<u>05-212AAA</u>	9/9/2005	Positive	ASSUMED	NO SAMPLE	NS
-------------------------	----------	----------	---------	-----------	----

Apparent New Material as of this date.

<u>17-043-LV08</u>	3/6/2017	Negative	ND	NONE DETECTED	ND
---------------------------	----------	----------	----	---------------	----

Bldg B, Main Office, Yellow Mastic for Carpet.

ADMINISTRATION AND MULTI-PURPOSE ROOM BUILDING

ENTIRE BUILDING
 BASEBOARD MASTIC

<u>17-043-LV07</u>	3/6/2017	Negative	ND	NONE DETECTED	ND
---------------------------	----------	----------	----	---------------	----

Bldg B, Copy Room, Mastic for 4" Green Baseboard.

<u>17-043-LV09</u>	3/6/2017	Negative	ND	NONE DETECTED	ND
---------------------------	----------	----------	----	---------------	----

Bldg B, Main Office, Off-White Mastic for 4" Green Baseboard.

SAMPLES REPORT FOR

LANEVIEW ELEMENTARY SCHOOL

BUILDING NAME

LOCATION

MATERIAL TYPE

SAMPLE No. COMMENTS	DATE	RESULT	ASBESTOS CONTENT	ASBESTOS NAME	ASBESTOS TYPE
------------------------	------	--------	---------------------	------------------	------------------

17-043-LV13

3/6/2017

Negative

ND

NONE DETECTED

ND

Bldg B, Multi-Purpose Room, Storage Room B43, Tan/Yellow Mastic for 4" Green Baseboard.

17-043-LV13

3/6/2017

Negative

ND

NONE DETECTED

ND

Bldg B, Multi-Purpose Room, Storage Room B43, Brown Mastic for 4" Green Baseboard.

ADMINISTRATION AND MULTI-PURPOSE ROOM BUILDING

ENTIRE BUILDING

BASEBOARD MASTIC

18-025AAA

2/16/2018

Negative

NEW MATERIAL

NO SAMPLE

NS

ADMINISTRATION AND MULTI-PURPOSE ROOM BUILDING

ENTIRE BUILDING

FIRE DOOR CORE INSULATION

05-212AAA

9/9/2005

Positive

ASSUMED

NO SAMPLE

NS

ADMINISTRATION AND MULTI-PURPOSE ROOM BUILDING

ENTIRE BUILDING

SMOOTH WALL MISCELLANEOUS

05-212AAA

9/9/2005

Positive

ASSUMED

NO SAMPLE

NS

ADMINISTRATION AND MULTI-PURPOSE ROOM BUILDING

ENTIRE BUILDING

SMOOTH WALL SURFACING

06-223AAA

8/25/2006

Positive

ASSUMED

NO SAMPLE

NS

ADMINISTRATION AND MULTI-PURPOSE ROOM BUILDING

EXTERIOR WALLS AND OVERHANG

ROUGH WALL SURFACING

05-212AAA

9/9/2005

Positive

ASSUMED

NO SAMPLE

NS

ADMINISTRATION AND MULTI-PURPOSE ROOM BUILDING

EXTERIOR WALLS AND OVERHANGS

ROUGH WALL

05-212AAA

9/9/2005

Positive

ASSUMED

NO SAMPLE

NS

SAMPLES REPORT FOR

LANEVIEW ELEMENTARY SCHOOL

BUILDING NAME
LOCATION
MATERIAL TYPE

SAMPLE No. COMMENTS	DATE	RESULT	ASBESTOS CONTENT	ASBESTOS NAME	ASBESTOS TYPE
------------------------	------	--------	---------------------	------------------	------------------

ADMINISTRATION AND MULTI-PURPOSE ROOM BUILDING

EXTERIOR WINDOWS

ASBESTOS CEMENT WALL PANEL

<u>05-212AAA</u>	9/9/2005	Positive	ASSUMED	NO SAMPLE	NS
-------------------------	----------	----------	---------	-----------	----

ADMINISTRATION AND MULTI-PURPOSE ROOM BUILDING

KITCHEN, ATTIC, AND PLENUM

PIPE FITTING INSULATION

<u>05-212AAA</u>	9/9/2005	Positive	ASSUMED	NO SAMPLE	NS
-------------------------	----------	----------	---------	-----------	----

ADMINISTRATION AND MULTI-PURPOSE ROOM BUILDING

KITCHEN (COOKING AREA), AND SERVING AREA

CEILING MASTIC

<u>05-212AAA</u>	9/9/2005	Positive	ASSUMED	NO SAMPLE	NS
-------------------------	----------	----------	---------	-----------	----

ADMINISTRATION AND MULTI-PURPOSE ROOM BUILDING

KITCHEN (COOKING AREA), AND SERVING AREA

CEILING TILE

<u>05-212AAA</u>	9/9/2005	Positive	ASSUMED	NO SAMPLE	NS
-------------------------	----------	----------	---------	-----------	----

ADMINISTRATION AND MULTI-PURPOSE ROOM BUILDING

KITCHEN, KITCHEN RESTROOM, TWO STORAGE ROOMS, AND ELECTRICAL CLOSET

BASEBOARD MASTIC

<u>06-223AAA</u>	8/25/2006	Positive	ASSUMED	NO SAMPLE	NS
-------------------------	-----------	----------	---------	-----------	----

ADMINISTRATION AND MULTI-PURPOSE ROOM BUILDING

KITCHEN, KITCHEN STORAGE, ENTRY AREA, ELECTRICAL ROOM, KITCHEN RESTROOM, LOUNGE, LIBRARY, AND OFFICES

VINYL FLOOR TILE

<u>05-212AAA</u>	9/9/2005	Positive	ASSUMED	NO SAMPLE	NS
-------------------------	----------	----------	---------	-----------	----

ADMINISTRATION AND MULTI-PURPOSE ROOM BUILDING

KITCHEN, KITCHEN STORAGE, ENTRY AREA, ELECTRICAL ROOM, KITCHEN RESTROOM, LOUNGE, OFFICES, AND LIBRARY

VINYL FLOOR TILE MASTIC

<u>05-212AAA</u>	9/9/2005	Positive	ASSUMED	NO SAMPLE	NS
-------------------------	----------	----------	---------	-----------	----

SAMPLES REPORT FOR

LANEVIEW ELEMENTARY SCHOOL

BUILDING NAME

LOCATION

MATERIAL TYPE

SAMPLE No. COMMENTS	DATE	RESULT	ASBESTOS CONTENT	ASBESTOS NAME	ASBESTOS TYPE
------------------------	------	--------	---------------------	------------------	------------------

ADMINISTRATION AND MULTI-PURPOSE ROOM BUILDING

MULTI-PURPOSE ROOM, HEALTH OFFICE, HALLWAY AND STORAGE ROOM

VINYL FLOOR TILE MASTIC

<u>06-223AAA</u>	8/25/2006	Positive	ASSUMED	NO SAMPLE	NS
-------------------------	-----------	----------	---------	-----------	----

Apparent New Material as of this date.

<u>17-043-LV06</u>	3/6/2017	Negative	ND	NONE DETECTED	ND
---------------------------	----------	----------	----	---------------	----

Bldg B, Copy Room, Yellow Mastic for 12"x12" Beige Vinyl Floor Tile.

<u>17-043-LV12</u>	3/6/2017	Negative	ND	NONE DETECTED	ND
---------------------------	----------	----------	----	---------------	----

Bldg B, Multi-Purpose Room, Storage Room B43, Adhesive for 12"x12" Green Vinyl Floor Tile.

ADMINISTRATION AND MULTI-PURPOSE ROOM BUILDING

MULTI-PURPOSE ROOM, HEALTH OFFICE, HALLWAY, STORAGE ROOM, LOUNGE ROOMS WET AREAS

VINYL FLOOR TILE

<u>18-025AAA</u>	2/16/2018	Negative	NEW MATERIAL	NO SAMPLE	NS
-------------------------	-----------	----------	--------------	-----------	----

ADMINISTRATION AND MULTI-PURPOSE ROOM BUILDING

MULTI-PURPOSE ROOM, HEALTH OFFICE, HALLWAY, STORAGE ROOM, LOUNGE ROOMS WET AREAS

VINYL FLOOR TILE MASTIC

<u>18-025AAA</u>	2/16/2018	Negative	NEW MATERIAL	NO SAMPLE	NS
-------------------------	-----------	----------	--------------	-----------	----

ADMINISTRATION AND MULTI-PURPOSE ROOM BUILDING

MULTIPURPOSE ROOM, AND STAGE

CEILING MASTIC

<u>12-185AAA</u>	10/9/2012	Positive	ASSUMED	NO SAMPLE	NS
-------------------------	-----------	----------	---------	-----------	----

ADMINISTRATION AND MULTI-PURPOSE ROOM BUILDING

MULTIPURPOSE ROOM, AND STAGE

CEILING TILE

<u>12-185AAA</u>	10/9/2012	Positive	ASSUMED	NO SAMPLE	NS
-------------------------	-----------	----------	---------	-----------	----

ADMINISTRATION AND MULTI-PURPOSE ROOM BUILDING

OFFICES, HALLWAYS, LIBRARY, LOUNGE ROOM, AND HEALTH OFFICE

VINYL WALL COVER

<u>06-223AAA</u>	8/25/2006	Positive	ASSUMED	NO SAMPLE	NS
-------------------------	-----------	----------	---------	-----------	----

SAMPLES REPORT FOR

LANEVIEW ELEMENTARY SCHOOL

BUILDING NAME
LOCATION
MATERIAL TYPE

SAMPLE No. COMMENTS	DATE	RESULT	ASBESTOS CONTENT	ASBESTOS NAME	ASBESTOS TYPE
------------------------	------	--------	---------------------	------------------	------------------

ADMINISTRATION AND MULTI-PURPOSE ROOM BUILDING

OFFICES, HALLWAYS, LIBRARY, LOUNGE ROOM, AND HEALTH OFFICE
 VINYL WALL COVER MASTIC

<u>06-223AAA</u>	8/25/2006	Positive	ASSUMED	NO SAMPLE	NS
-------------------------	-----------	----------	---------	-----------	----

ADMINISTRATION AND MULTI-PURPOSE ROOM BUILDING

PATROL STORAGE
 HEAT SHIELD

<u>05-212AAA</u>	9/9/2005	Positive	ASSUMED	NO SAMPLE	NS
-------------------------	----------	----------	---------	-----------	----

ADMINISTRATION AND MULTI-PURPOSE ROOM BUILDING

STAFF LOUNGE AND NURSE ROOM
 SINK UNDERCOATING

<u>08-241AAA</u>	10/20/2008	Positive	ASSUMED	NO SAMPLE	NS
-------------------------	------------	----------	---------	-----------	----

ADMINISTRATION AND MULTI-PURPOSE ROOM BUILDING

STORAGE ROOM
 VINYL FLOOR TILE

<u>17-043-LV05</u>	3/6/2017	Negative	ND	NONE DETECTED	ND
---------------------------	----------	----------	----	---------------	----

Bldg B, Copy Room, 12"x12" Beige Vinyl Floor Tile.

<u>17-043-LV10</u>	3/6/2017	Negative	ND	NONE DETECTED	ND
---------------------------	----------	----------	----	---------------	----

Bldg B, Multi-Purpose Room, 12"x12" Beige Vinyl Floor Tile.

<u>17-043-LV11</u>	3/6/2017	Negative	ND	NONE DETECTED	ND
---------------------------	----------	----------	----	---------------	----

Bldg B, Multi-Purpose Room, Storage Room B43, 12"x12" Green Vinyl Floor Tile.

ADMINISTRATION AND MULTI-PURPOSE ROOM BUILDING

STUDENT RESTROOMS (4), STAFF RESTROOMS (2), AND NURSE'S RESTROOM
 MORTAR MISCELLANEOUS

<u>08-241AAA</u>	10/20/2008	Positive	ASSUMED	NO SAMPLE	NS
-------------------------	------------	----------	---------	-----------	----

ADMINISTRATION AND MULTI-PURPOSE ROOM BUILDING

STUDENT RESTROOMS (4), STAFF RESTROOMS (2), AND NURSE'S ROOM
 MORTAR MISCELLANEOUS

<u>08-241AAA</u>	10/20/2008	Positive	ASSUMED	NO SAMPLE	NS
-------------------------	------------	----------	---------	-----------	----

SAMPLES REPORT FOR

LANEVIEW ELEMENTARY SCHOOL

BUILDING NAME
LOCATION
MATERIAL TYPE

SAMPLE No. COMMENTS	DATE	RESULT	ASBESTOS CONTENT	ASBESTOS NAME	ASBESTOS TYPE
------------------------	------	--------	---------------------	------------------	------------------

CLASSROOMS 01-02 BUILDING

CLASSROOMS 01-02 BUILDING

CLASSROOM 01-02
 WINDOW SEALANT

<u>17-044-07</u>	3/7/2017	Negative	ND	NONE DETECTED	ND
Bldg. D, North Side, D6, Exterior Window Glazing Sealant.					

<u>17-044-08</u>	3/7/2017	Negative	ND	NONE DETECTED	ND
Bldg. D, North Side, D6, Interior Window Glazing Sealant.					

CLASSROOMS 01-02 BUILDING

CLASSROOMS 01-02
 SINK UNDERCOATING

<u>08-241AAA</u>	10/20/2008	Positive	ASSUMED	NO SAMPLE	NS
-------------------------	------------	----------	---------	-----------	----

CLASSROOMS 01-02 BUILDING

CLASSROOMS 1 AND 2
 BASEBOARD MASTIC

<u>05-212AAA</u>	9/9/2005	Positive	ASSUMED	NO SAMPLE	NS
Apparent New Material as of this date.					

<u>17-043-LV20</u>	3/6/2017	Negative	ND	NONE DETECTED	ND
Kindergarten Bldg, Unit D, D5 (K2), Off-White Mastic for 4" Baseboard.					

CLASSROOMS 01-02 BUILDING

CLASSROOMS 1 AND 2
 CARPET MASTIC

<u>05-212AAA</u>	9/9/2005	Positive	ASSUMED	NO SAMPLE	NS
Apparent New Material as of this date.					

<u>17-043-LV21</u>	3/6/2017	Negative	ND	NONE DETECTED	ND
Kindergarten Bldg, Unit D, D5 (K2), Yellow Mastic for Carpet.					

CLASSROOMS 01-02 BUILDING

CLASSROOMS 1 AND 2
 PRESSED WOOD WALL PANEL

<u>07-041AAA</u>	3/10/2007	Positive	ASSUMED	NO SAMPLE	NS
-------------------------	-----------	----------	---------	-----------	----

SAMPLES REPORT FOR

LANEVIEW ELEMENTARY SCHOOL

BUILDING NAME
LOCATION
MATERIAL TYPE

SAMPLE No. COMMENTS	DATE	RESULT	ASBESTOS CONTENT	ASBESTOS NAME	ASBESTOS TYPE
------------------------	------	--------	---------------------	------------------	------------------

CLASSROOMS 01-02 BUILDING

CLASSROOMS 1 AND 2

PRESSED WOOD WALL PANEL MASTIC

<u>07-041AAA</u>	3/10/2007	Positive	ASSUMED	NO SAMPLE	NS
-------------------------	-----------	----------	---------	-----------	----

CLASSROOMS 01-02 BUILDING

CLASSROOMS 1 AND 2

SUSPENDED CEILING TILE

<u>05-212AAA</u>	9/9/2005	Positive	ASSUMED	NO SAMPLE	NS
-------------------------	----------	----------	---------	-----------	----

Apparent New Material as of this date.

CLASSROOMS 01-02 BUILDING

CLASSROOMS 1 AND 2

VINYL FLOOR TILE

<u>05-212AAA</u>	9/9/2005	Positive	ASSUMED	NO SAMPLE	NS
-------------------------	----------	----------	---------	-----------	----

CLASSROOMS 01-02 BUILDING

CLASSROOMS 1 AND 2

VINYL FLOOR TILE MASTIC

<u>05-212AAA</u>	9/9/2005	Positive	ASSUMED	NO SAMPLE	NS
-------------------------	----------	----------	---------	-----------	----

CLASSROOMS 01-02 BUILDING

CLASSROOMS 1 AND 2

VINYL WALL COVER

<u>05-212AAA</u>	9/9/2005	Positive	ASSUMED	NO SAMPLE	NS
-------------------------	----------	----------	---------	-----------	----

CLASSROOMS 01-02 BUILDING

CLASSROOMS 1 AND 2

VINYL WALL COVER MASTIC

<u>05-212AAA</u>	9/9/2005	Positive	ASSUMED	NO SAMPLE	NS
-------------------------	----------	----------	---------	-----------	----

CLASSROOMS 01-02 BUILDING

ENTIRE BUILDING

FIRE DOOR CORE INSULATION

<u>05-212AAA</u>	9/9/2005	Positive	ASSUMED	NO SAMPLE	NS
-------------------------	----------	----------	---------	-----------	----

SAMPLES REPORT FOR

LANEVIEW ELEMENTARY SCHOOL

BUILDING NAME
LOCATION
MATERIAL TYPE

SAMPLE No. COMMENTS	DATE	RESULT	ASBESTOS CONTENT	ASBESTOS NAME	ASBESTOS TYPE
------------------------	------	--------	---------------------	------------------	------------------

CLASSROOMS 01-02 BUILDING

ENTIRE BUILDING

SMOOTH WALL MISCELLANEOUS

<u>05-212AAA</u>	9/9/2005	Positive	ASSUMED	NO SAMPLE	NS
-------------------------	----------	----------	---------	-----------	----

CLASSROOMS 01-02 BUILDING

ENTIRE BUILDING

SMOOTH WALL SURFACING

<u>06-223AAA</u>	8/25/2006	Positive	ASSUMED	NO SAMPLE	NS
-------------------------	-----------	----------	---------	-----------	----

CLASSROOMS 01-02 BUILDING

EXTERIOR STORAGE ROOM (LOCATED IN CLASSROOM 1)

HEAT SHIELD

<u>05-212AAA</u>	9/9/2005	Positive	ASSUMED	NO SAMPLE	NS
-------------------------	----------	----------	---------	-----------	----

CLASSROOMS 01-02 BUILDING

EXTERIOR WALLS AND OVERHANGS

ROUGH WALL

<u>05-212AAA</u>	9/9/2005	Positive	ASSUMED	NO SAMPLE	NS
-------------------------	----------	----------	---------	-----------	----

CLASSROOMS 01-02 BUILDING

EXTERIOR WALLS AND OVERHANGS

ROUGH WALL SURFACING

<u>05-212AAA</u>	9/9/2005	Positive	ASSUMED	NO SAMPLE	NS
-------------------------	----------	----------	---------	-----------	----

CLASSROOMS 01-02 BUILDING

PLENUM

PIPE FITTING INSULATION

<u>05-212AAA</u>	9/9/2005	Positive	ASSUMED	NO SAMPLE	NS
-------------------------	----------	----------	---------	-----------	----

CLASSROOMS 01-02 BUILDING

RESTROOMS

MORTAR MISCELLANEOUS

<u>08-241AAA</u>	10/20/2008	Positive	ASSUMED	NO SAMPLE	NS
-------------------------	------------	----------	---------	-----------	----

SAMPLES REPORT FOR
LANEVIEW ELEMENTARY SCHOOL

BUILDING NAME

LOCATION

MATERIAL TYPE

SAMPLE No.	DATE	RESULT	ASBESTOS CONTENT	ASBESTOS NAME	ASBESTOS TYPE
COMMENTS					

CLASSROOMS 01-02 BUILDING

RESTROOMS AND WET AREA, AND ENTRY TO CLASSROOMS

MORTAR MISCELLANEOUS

<u>08-241AAA</u>	10/20/2008	Positive	ASSUMED	NO SAMPLE	NS
-------------------------	------------	----------	---------	-----------	----

SAMPLES REPORT FOR

LANEVIEW ELEMENTARY SCHOOL

BUILDING NAME
LOCATION
MATERIAL TYPE

SAMPLE NO. COMMENTS	DATE	RESULT	ASBESTOS CONTENT	ASBESTOS NAME	ASBESTOS TYPE
------------------------	------	--------	---------------------	------------------	------------------

CLASSROOMS 03-14 BUILDING

CLASSROOMS 03-14 BUILDING

ALL CLASSROOMS
 CARPET MASTIC

<u>17-043-LV15</u>	3/6/2017	Negative	ND	NONE DETECTED	ND
---------------------------	----------	----------	----	---------------	----

Bldg C, Classroom 3, Yellow Mastic for Carpet.

<u>17-043-LV17</u>	3/6/2017	Negative	ND	NONE DETECTED	ND
---------------------------	----------	----------	----	---------------	----

Bldg C, Classroom 5, Yellow Mastic for Carpet.

<u>17-043-LV19</u>	3/6/2017	Negative	ND	NONE DETECTED	ND
---------------------------	----------	----------	----	---------------	----

Bldg C, Classroom 14, Yellow Mastic for Carpet.

CLASSROOMS 03-14 BUILDING

ALL CLASSROOMS
 CARPET MASTIC

<u>19-011AAA</u>	2/8/2019	Negative	NEW MATERIAL	NO SAMPLE	NS
-------------------------	----------	----------	--------------	-----------	----

CLASSROOMS 03-14 BUILDING

ALL CLASSROOMS
 PRESSED WOOD WALL PANEL

<u>05-212AAA</u>	8/25/2006	Positive	ASSUMED	NO SAMPLE	NS
-------------------------	-----------	----------	---------	-----------	----

CLASSROOMS 03-14 BUILDING

ALL CLASSROOMS (EXCEPT CLASSROOM 07)
 PRESSED WOOD WALL PANEL MASTIC

<u>07-041AAA</u>	3/8/2007	Positive	ASSUMED	NO SAMPLE	NS
-------------------------	----------	----------	---------	-----------	----

CLASSROOMS 03-14 BUILDING

ALL CLASSROOMS (EXCEPT CLASSROOM 07)
 SUSPENDED CEILING TILE

<u>05-212AAA</u>	9/9/2005	Positive	ASSUMED	NO SAMPLE	NS
-------------------------	----------	----------	---------	-----------	----

CLASSROOMS 03-14 BUILDING

ALL CLASSROOMS (EXCEPT CLASSROOM 07)
 VINYL WALL COVER

<u>05-212AAA</u>	9/9/2005	Positive	ASSUMED	NO SAMPLE	NS
-------------------------	----------	----------	---------	-----------	----

SAMPLES REPORT FOR

LANEVIEW ELEMENTARY SCHOOL

BUILDING NAME
LOCATION
MATERIAL TYPE

SAMPLE NO. COMMENTS	DATE	RESULT	ASBESTOS CONTENT	ASBESTOS NAME	ASBESTOS TYPE
------------------------	------	--------	---------------------	------------------	------------------

CLASSROOMS 03-14 BUILDING

ALL CLASSROOMS (EXCEPT CLASSROOM 07)
 VINYL WALL COVER MASTIC

<u>05-212AAA</u>	9/9/2005	Positive	ASSUMED	NO SAMPLE	NS
-------------------------	----------	----------	---------	-----------	----

CLASSROOMS 03-14 BUILDING

CLASSROOM 07
 CARPET MASTIC

<u>07-043AAA</u>	11/6/2007	Positive	ASSUMED	NO SAMPLE	NS
-------------------------	-----------	----------	---------	-----------	----

New Replacement Material as of this date.

CLASSROOMS 03-14 BUILDING

CLASSROOM 07
 PRESSED WOOD WALL PANEL

<u>07-043AAA</u>	11/6/2007	Positive	ASSUMED	NO SAMPLE	NS
-------------------------	-----------	----------	---------	-----------	----

New Replacement Material as of this date.

CLASSROOMS 03-14 BUILDING

CLASSROOM 07
 PRESSED WOOD WALL PANEL MASTIC

<u>07-043AAA</u>	11/6/2007	Positive	ASSUMED	NO SAMPLE	NS
-------------------------	-----------	----------	---------	-----------	----

New Replacement Material as of this date.

CLASSROOMS 03-14 BUILDING

CLASSROOM 07
 SUSPENDED CEILING TILE

<u>07-043AAA</u>	3/5/2007	Positive	ASSUMED	NO SAMPLE	NS
-------------------------	----------	----------	---------	-----------	----

New Replacement Material as of this date.

CLASSROOMS 03-14 BUILDING

CLASSROOM 07
 VINYL WALL COVER

<u>07-043AAA</u>	11/6/2007	Positive	ASSUMED	NO SAMPLE	NS
-------------------------	-----------	----------	---------	-----------	----

New Replacement Material as of this date.

SAMPLES REPORT FOR

LANEVIEW ELEMENTARY SCHOOL

BUILDING NAME
LOCATION
MATERIAL TYPE

SAMPLE No. COMMENTS	DATE	RESULT	ASBESTOS CONTENT	ASBESTOS NAME	ASBESTOS TYPE
------------------------	------	--------	---------------------	------------------	------------------

CLASSROOMS 03-14 BUILDING

CLASSROOM 07

VINYL WALL COVER MASTIC

<u>07-043AAA</u>	11/6/2007	Positive	ASSUMED	NO SAMPLE	NS
-------------------------	-----------	----------	---------	-----------	----

New Replacement Material as of this date.

CLASSROOMS 03-14 BUILDING

CLASSROOM 5

WINDOW PUTTY/COMPOUND

<u>17-044-05</u>	3/7/2017	Positive	<1	CHRYSTILE	CH
-------------------------	----------	----------	----	-----------	----

Bldg. C, South Side, Classroom 5, Exterior Window Glazing Putty.

<u>17-044-06</u>	3/7/2017	Positive	<1	CHRYSTILE	CH
-------------------------	----------	----------	----	-----------	----

Bldg. C, South Side, Classroom 5, Interior Window Glazing Putty.

CLASSROOMS 03-14 BUILDING

CLASSROOM C3

WINDOW SEALANT

<u>17-044-03</u>	3/7/2017	Negative	ND	NONE DETECTED	ND
-------------------------	----------	----------	----	---------------	----

Bldg. C, South Side, C3, Exterior Window Glazing Sealant.

<u>17-044-04</u>	3/7/2017	Negative	ND	NONE DETECTED	ND
-------------------------	----------	----------	----	---------------	----

Bldg. C, South Side, C3, Exterior Window Glazing Sealant.

CLASSROOMS 03-14 BUILDING

CLASSROOMS 03-14

MORTAR MISCELLANEOUS

<u>08-241AAA</u>	10/20/2008	Positive	ASSUMED	NO SAMPLE	NS
-------------------------	------------	----------	---------	-----------	----

CLASSROOMS 03-14 BUILDING

CLASSROOMS 03-14

SINK UNDERCOATING

<u>08-241AAA</u>	10/20/2008	Positive	ASSUMED	NO SAMPLE	NS
-------------------------	------------	----------	---------	-----------	----

CLASSROOMS 03-14 BUILDING

CLASSROOMS 9, 13, AND TWO STORAGE ROOMS

VINYL FLOOR TILE

<u>05-212AAA</u>	9/9/2005	Positive	ASSUMED	NO SAMPLE	NS
-------------------------	----------	----------	---------	-----------	----

SAMPLES REPORT FOR

LANEVIEW ELEMENTARY SCHOOL

BUILDING NAME
LOCATION
MATERIAL TYPE

SAMPLE No. COMMENTS	DATE	RESULT	ASBESTOS CONTENT	ASBESTOS NAME	ASBESTOS TYPE
------------------------	------	--------	---------------------	------------------	------------------

CLASSROOMS 03-14 BUILDING

CLASSROOMS 9, 13, AND TWO STORAGE ROOMS
 VINYL FLOOR TILE MASTIC

<u>05-212AAA</u>	9/9/2005	Positive	ASSUMED	NO SAMPLE	NS
-------------------------	----------	----------	---------	-----------	----

CLASSROOMS 03-14 BUILDING

ENTIRE BUILDING
 BASEBOARD MASTIC

<u>17-043-LV14</u>	3/6/2017	Negative	ND	NONE DETECTED	ND
---------------------------	----------	----------	----	---------------	----

Bldg C, Classroom 3, Beige Mastic for 4" Green Baseboard.

<u>17-043-LV16</u>	3/6/2017	Negative	ND	NONE DETECTED	ND
---------------------------	----------	----------	----	---------------	----

Bldg C, Classroom 5, Off-White Mastic for 4" Green Baseboard.

<u>17-043-LV18</u>	3/6/2017	Negative	ND	NONE DETECTED	ND
---------------------------	----------	----------	----	---------------	----

Bldg C, Classroom 14, Off-White Mastic for 4" Green Baseboard.

CLASSROOMS 03-14 BUILDING

ENTIRE BUILDING
 BASEBOARD MASTIC

<u>19-011AAA</u>	2/8/2019	Negative	NEW MATERIAL	NO SAMPLE	NS
-------------------------	----------	----------	--------------	-----------	----

CLASSROOMS 03-14 BUILDING

ENTIRE BUILDING
 FIRE DOOR CORE INSULATION

<u>05-212AAA</u>	9/9/2005	Positive	ASSUMED	NO SAMPLE	NS
-------------------------	----------	----------	---------	-----------	----

CLASSROOMS 03-14 BUILDING

ENTIRE BUILDING INCLUDING PLENUM
 SMOOTH WALL MISCELLANEOUS

<u>05-212AAA</u>	9/9/2005	Positive	ASSUMED	NO SAMPLE	NS
-------------------------	----------	----------	---------	-----------	----

CLASSROOMS 03-14 BUILDING

ENTIRE BUILDING INCLUDING PLENUM
 SMOOTH WALL SURFACING

<u>06-223AAA</u>	8/25/2006	Positive	ASSUMED	NO SAMPLE	NS
-------------------------	-----------	----------	---------	-----------	----

SAMPLES REPORT FOR

LANEVIEW ELEMENTARY SCHOOL

BUILDING NAME
LOCATION
MATERIAL TYPE

SAMPLE No. COMMENTS	DATE	RESULT	ASBESTOS CONTENT	ASBESTOS NAME	ASBESTOS TYPE
------------------------	------	--------	---------------------	------------------	------------------

CLASSROOMS 03-14 BUILDING

EXTERIOR WALLS AND OVERHANGS
ROUGH WALL

<u>05-212AAA</u>	9/9/2005	Positive	ASSUMED	NO SAMPLE	NS
-------------------------	----------	----------	---------	-----------	----

CLASSROOMS 03-14 BUILDING

EXTERIOR WALLS AND OVERHANGS
ROUGH WALL SURFACING

<u>05-212AAA</u>	9/9/2005	Positive	ASSUMED	NO SAMPLE	NS
-------------------------	----------	----------	---------	-----------	----

CLASSROOMS 03-14 BUILDING

EXTERIOR WINDOWS
ASBESTOS CEMENT WALL PANEL

<u>05-212AAA</u>	9/9/2005	Positive	ASSUMED	NO SAMPLE	NS
-------------------------	----------	----------	---------	-----------	----

CLASSROOMS 03-14 BUILDING

PLENUM
PIPE FITTING INSULATION

<u>05-212AAA</u>	9/9/2005	Positive	ASSUMED	NO SAMPLE	NS
-------------------------	----------	----------	---------	-----------	----

CLASSROOMS 03-14 BUILDING

STORAGE (ADJACENT TO CLASSROOM 13)
VINYL FLOOR TILE

<u>08-241AAA</u>	10/20/2008	Positive	ASSUMED	NO SAMPLE	NS
-------------------------	------------	----------	---------	-----------	----

CLASSROOMS 03-14 BUILDING

STORAGE (ADJACENT TO CLASSROOM 13)
VINYL FLOOR TILE MASTIC

<u>08-241AAA</u>	10/20/2008	Positive	ASSUMED	NO SAMPLE	NS
-------------------------	------------	----------	---------	-----------	----

CLASSROOMS 03-14 BUILDING

STORAGE ROOM OF CLASSROOM 9, AND STORAGE OF CLASSROOM 13
HEAT SHIELD

<u>08/075AAA</u>	4/21/2008	Positive	ASSUMED	NO SAMPLE	NS
-------------------------	-----------	----------	---------	-----------	----

SAMPLES REPORT FOR
LANEVIEW ELEMENTARY SCHOOL

BUILDING NAME

LOCATION

MATERIAL TYPE

SAMPLE No.	DATE	RESULT	ASBESTOS CONTENT	ASBESTOS NAME	ASBESTOS TYPE
COMMENTS					

CLASSROOMS 03-14 BUILDING

UTILITY ROOM ADJACENT TO CLASSROOM 9

VINYL FLOOR TILE

06-223AAA	8/25/2006	Positive	ASSUMED	NO SAMPLE	NS
------------------	-----------	----------	---------	-----------	----

Apparent New Material as of this date.

CLASSROOMS 03-14 BUILDING

UTILITY ROOM ADJACENT TO CLASSROOM 9

VINYL FLOOR TILE MASTIC

06-223AAA	8/25/2006	Positive	ASSUMED	NO SAMPLE	NS
------------------	-----------	----------	---------	-----------	----

Apparent New Material as of this date.

SAMPLES REPORT FOR

LANEVIEW ELEMENTARY SCHOOL

BUILDING NAME
LOCATION
MATERIAL TYPE

SAMPLE No. COMMENTS	DATE	RESULT	ASBESTOS CONTENT	ASBESTOS NAME	ASBESTOS TYPE
------------------------	------	--------	---------------------	------------------	------------------

CLASSROOMS 15-26 BUILDING

CLASSROOMS 15-26 BUILDING

CLASSROOMS 15-26

CARPET MASTIC

<u>17-043-LV01</u>	3/6/2017	Negative	ND	NONE DETECTED	ND
---------------------------	----------	----------	----	---------------	----

CR 15-26 Bldg, Classroom 15, Yellow Mastic for Carpet.

<u>17-043-LV03</u>	3/6/2017	Negative	ND	NONE DETECTED	ND
---------------------------	----------	----------	----	---------------	----

CR 15-26 Bldg, Classroom 25, Yellow Mastic for Carpet.

CLASSROOMS 15-26 BUILDING

CLASSROOMS 15-26

MORTAR MISCELLANEOUS

<u>08-241AAA</u>	10/20/2008	Positive	ASSUMED	NO SAMPLE	NS
-------------------------	------------	----------	---------	-----------	----

CLASSROOMS 15-26 BUILDING

CLASSROOMS 15-26

PRESSED WOOD WALL PANEL

<u>07-041AAA</u>	3/10/2007	Positive	ASSUMED	NO SAMPLE	NS
-------------------------	-----------	----------	---------	-----------	----

CLASSROOMS 15-26 BUILDING

CLASSROOMS 15-26

PRESSED WOOD WALL PANEL MASTIC

<u>07-041AAA</u>	3/8/2007	Positive	ASSUMED	NO SAMPLE	NS
-------------------------	----------	----------	---------	-----------	----

CLASSROOMS 15-26 BUILDING

CLASSROOMS 15-26

SINK UNDERCOATING

<u>08-241AAA</u>	10/20/2008	Positive	ASSUMED	NO SAMPLE	NS
-------------------------	------------	----------	---------	-----------	----

CLASSROOMS 15-26 BUILDING

CLASSROOMS 15-26

SUSPENDED CEILING TILE

<u>05-212AAA</u>	9/9/2005	Positive	ASSUMED	NO SAMPLE	NS
-------------------------	----------	----------	---------	-----------	----

SAMPLES REPORT FOR

LANEVIEW ELEMENTARY SCHOOL

BUILDING NAME
LOCATION
MATERIAL TYPE

SAMPLE No. COMMENTS	DATE	RESULT	ASBESTOS CONTENT	ASBESTOS NAME	ASBESTOS TYPE
------------------------	------	--------	---------------------	------------------	------------------

CLASSROOMS 15-26 BUILDING

CLASSROOMS 15-26
 VINYL WALL COVER

<u>05-212AAA</u>	9/9/2005	Positive	ASSUMED	NO SAMPLE	NS
-------------------------	----------	----------	---------	-----------	----

CLASSROOMS 15-26 BUILDING

CLASSROOMS 15-26
 VINYL WALL COVER MASTIC

<u>05-212AAA</u>	9/9/2005	Positive	ASSUMED	NO SAMPLE	NS
-------------------------	----------	----------	---------	-----------	----

CLASSROOMS 15-26 BUILDING

CLASSROOMS 15-26, AND MECHANICAL ROOMS
 BASEBOARD MASTIC

<u>17-043-LV02</u>	3/6/2017	Negative	ND	NONE DETECTED	ND
---------------------------	----------	----------	----	---------------	----

CR 15-26 Bldg, Classroom 15, Off-White Mastic for Green Baseboard.

<u>17-046-LV04</u>	3/6/2017	Negative	ND	NONE DETECTED	ND
---------------------------	----------	----------	----	---------------	----

CR 15-26 Bldg, Classroom 25, Off-White Mastic for Green Baseboard.

CLASSROOMS 15-26 BUILDING

CLASSROOMS 16, 17, AND 23
 VINYL SHEETING

<u>18-127AAA</u>	8/15/2018	Negative	NEW MATERIAL	NONE DETECTED	ND
-------------------------	-----------	----------	--------------	---------------	----

CLASSROOMS 15-26 BUILDING

CLASSROOMS 17 AND 23
 VINYL FLOOR TILE

<u>18-127AAA</u>	8/15/2018	Negative	NEW MATERIAL	NONE DETECTED	ND
-------------------------	-----------	----------	--------------	---------------	----

CLASSROOMS 15-26 BUILDING

CLASSROOMS 17 AND 23
 VINYL FLOOR TILE MASTIC

<u>18-127AAA</u>	8/15/2018	Negative	NEW MATERIAL	NONE DETECTED	ND
-------------------------	-----------	----------	--------------	---------------	----

SAMPLES REPORT FOR

LANEVIEW ELEMENTARY SCHOOL

BUILDING NAME
LOCATION
MATERIAL TYPE

SAMPLE No. COMMENTS	DATE	RESULT	ASBESTOS CONTENT	ASBESTOS NAME	ASBESTOS TYPE
------------------------	------	--------	---------------------	------------------	------------------

CLASSROOMS 15-26 BUILDING

ENTIRE BUILDING

SMOOTH WALL MISCELLANEOUS

<u>05-212AAA</u>	9/9/2005	Positive	ASSUMED	NO SAMPLE	NS
-------------------------	----------	----------	---------	-----------	----

CLASSROOMS 15-26 BUILDING

ENTIRE BUILDING

SMOOTH WALL SURFACING

<u>06-223AAA</u>	8/25/2006	Positive	ASSUMED	NO SAMPLE	NS
-------------------------	-----------	----------	---------	-----------	----

CLASSROOMS 15-26 BUILDING

ENTIRE BUILDING

WINDOW SEALANT

<u>17-044-09</u>	3/7/2017	Negative	ND	NONE DETECTED	ND
-------------------------	----------	----------	----	---------------	----

Bldg. A, South Side, Classroom 21, Exterior Window Glazing Sealant.

<u>17-044-10</u>	3/7/2017	Negative	ND	NONE DETECTED	ND
-------------------------	----------	----------	----	---------------	----

Bldg. A, South Side, Classroom 21, Interior Window Glazing Sealant.

<u>17-044-11</u>	3/7/2017	Negative	ND	NONE DETECTED	ND
-------------------------	----------	----------	----	---------------	----

Bldg. A, North Side, Classroom 25, Exterior Window Glazing Sealant.

<u>17-044-12</u>	3/7/2017	Negative	ND	NONE DETECTED	ND
-------------------------	----------	----------	----	---------------	----

Bldg. A, North Side, Classroom 25, Interior Window Glazing Sealant.

CLASSROOMS 15-26 BUILDING

EXTERIOR WALLS AND OVERHANGS

ROUGH WALL

<u>05-212AAA</u>	9/9/2005	Positive	ASSUMED	NO SAMPLE	NS
-------------------------	----------	----------	---------	-----------	----

CLASSROOMS 15-26 BUILDING

EXTERIOR WALLS AND OVERHANGS

ROUGH WALL SURFACING

<u>05-212AAA</u>	9/9/2005	Positive	ASSUMED	NO SAMPLE	NS
-------------------------	----------	----------	---------	-----------	----

SAMPLES REPORT FOR

LANEVIEW ELEMENTARY SCHOOL

BUILDING NAME

LOCATION

MATERIAL TYPE

SAMPLE No. COMMENTS	DATE	RESULT	ASBESTOS CONTENT	ASBESTOS NAME	ASBESTOS TYPE
------------------------	------	--------	---------------------	------------------	------------------

CLASSROOMS 15-26 BUILDING

MECHANICAL ROOMS (2)

FIRE DOOR CORE INSULATION

<u>05-212AAA</u>	9/9/2005	Positive	ASSUMED	NO SAMPLE	NS
-------------------------	----------	----------	---------	-----------	----

CLASSROOMS 15-26 BUILDING

PLENUM

PIPE FITTING INSULATION

<u>05-212AAA</u>	9/9/2005	Positive	ASSUMED	NO SAMPLE	NS
-------------------------	----------	----------	---------	-----------	----

CLASSROOMS 15-26 BUILDING

UTILITY CLOSET ADJACENT TO CLASSROOM 16 AND STORAGE ROOM ADJACENT TO CLASSROOM 20

VINYL FLOOR TILE

<u>06-223AAA</u>	8/25/2006	Positive	ASSUMED	NO SAMPLE	NS
-------------------------	-----------	----------	---------	-----------	----

Apparent New Material as of this date.

CLASSROOMS 15-26 BUILDING

UTILITY CLOSET ADJACENT TO CLASSROOM 16 AND STORAGE ROOM ADJACENT TO CLASSROOM 20

VINYL FLOOR TILE MASTIC

<u>06-223AAA</u>	8/25/2006	Positive	ASSUMED	NO SAMPLE	NS
-------------------------	-----------	----------	---------	-----------	----

Apparent New Material as of this date.

SAMPLES REPORT FOR

LANEVIEW ELEMENTARY SCHOOL

BUILDING NAME
LOCATION
MATERIAL TYPE

SAMPLE NO. COMMENTS	DATE	RESULT	ASBESTOS CONTENT	ASBESTOS NAME	ASBESTOS TYPE
------------------------	------	--------	---------------------	------------------	------------------

CLASSROOMS P1-P2 PORTABLES BUILDING

CLASSROOMS P1-P2 PORTABLES BUILDING

CLASSROOMS P1 AND P2
 VINYL FLOOR TILE

<u>19-011AAA</u>	2/8/2019	Negative	NEW MATERIAL	NO SAMPLE	NS
-------------------------	----------	----------	--------------	-----------	----

CLASSROOMS P1-P2 PORTABLES BUILDING

CLASSROOMS P1 AND P2
 VINYL FLOOR TILE MASTIC

<u>19-011AAA</u>	2/8/2019	Negative	NEW MATERIAL	NO SAMPLE	NS
-------------------------	----------	----------	--------------	-----------	----

CLASSROOMS P1-P2 PORTABLES BUILDING

CLASSROOMS P1-P2
 PORTABLE BUILDING

<u>05-212.NS</u>	9/9/2005	Negative	NEW MATERIAL	NO SAMPLE	NS
-------------------------	----------	----------	--------------	-----------	----

New 1995 Construction Relocatable Building per Manufacturer's Tag information.

CLASSROOMS P1-P2 PORTABLES BUILDING

PORTABLES P1 AND P2
 BASEBOARD MASTIC

<u>17-043-LV22</u>	3/6/2017	Negative	ND	NONE DETECTED	ND
---------------------------	----------	----------	----	---------------	----

Portable Unit 1, P1, Off-White Mastic for 4" Grey Baseboard.

<u>17-043-LV24</u>	3/6/2017	Negative	ND	NONE DETECTED	ND
---------------------------	----------	----------	----	---------------	----

Portable Unit, P2, Off-White Mastic for 4" Grey Baseboard.

<u>17-043-LV27</u>	3/6/2017	Negative	ND	NONE DETECTED	ND
---------------------------	----------	----------	----	---------------	----

Portable 2, White Mastic for 4" Blue Baseboard.

CLASSROOMS P1-P2 PORTABLES BUILDING

PORTABLES P1 AND P2
 CARPET MASTIC

<u>17-043-LV23</u>	3/6/2017	Negative	ND	NONE DETECTED	ND
---------------------------	----------	----------	----	---------------	----

Portable Unit 1, P1, Yellow Mastic for Carpet.

<u>17-043-LV28</u>	3/6/2017	Negative	ND	NONE DETECTED	ND
---------------------------	----------	----------	----	---------------	----

Portable 2, Yellow Mastic for Carpet on Wood.

SAMPLES REPORT FOR

LANEVIEW ELEMENTARY SCHOOL

BUILDING NAME

LOCATION

MATERIAL TYPE

SAMPLE No. COMMENTS	DATE	RESULT	ASBESTOS CONTENT	ASBESTOS NAME	ASBESTOS TYPE
------------------------	------	--------	---------------------	------------------	------------------

CLASSROOMS P3 PORTABLE BUILDING (NEW UNIT)

CLASSROOMS P3 PORTABLE BUILDING (NEW UNIT)

CLASSROOM P3

BASEBOARD MASTIC

<u>17-043-LV25</u>	3/6/2017	Negative	ND	NONE DETECTED	ND
---------------------------	----------	----------	----	---------------	----

Portable 3, White Mastic for 4" Blue Baseboard.

CLASSROOMS P3 PORTABLE BUILDING (NEW UNIT)

CLASSROOM P3

CARPET MASTIC

<u>17-043-LV26</u>	3/6/2017	Negative	ND	NONE DETECTED	ND
---------------------------	----------	----------	----	---------------	----

Portable 3, Yellow Mastic for Carpet on Wood.

CLASSROOMS P3 PORTABLE BUILDING (NEW UNIT)

CLASSROOM P3 (NEW UNIT)

PORTABLE BUILDING

<u>06-223.NS</u>	8/25/2006	Negative	NEW MATERIAL	NO SAMPLE	NS
-------------------------	-----------	----------	--------------	-----------	----

New Relocatable 2006 Construction Relocatable Building per Manufacturer's Tag information.

SAMPLES REPORT FOR
LANEVIEW ELEMENTARY SCHOOL

BUILDING NAME

LOCATION

MATERIAL TYPE

SAMPLE No.	DATE	RESULT	ASBESTOS CONTENT	ASBESTOS NAME	ASBESTOS TYPE
COMMENTS					

CLASSROOMS Y1 AND Y2

CLASSROOMS Y1 AND Y2

CLASSROOMS Y1 AND Y2

PORTABLE BUILDING

05-212.NS

9/9/2005

Negative

NEW MATERIAL

NO SAMPLE

NS

New 1998 Construction Relocatable Building per Manufacturer's Tag information.

SAMPLES REPORT FOR
LANEVIEW ELEMENTARY SCHOOL

BUILDING NAME

LOCATION

MATERIAL TYPE

SAMPLE No. COMMENTS	DATE	RESULT	ASBESTOS CONTENT	ASBESTOS NAME	ASBESTOS TYPE
------------------------	------	--------	---------------------	------------------	------------------

COVERED WALKWAY AND OVERHANGS

COVERED WALKWAY AND OVERHANGS

EXTERIOR CEILINGS

ROUGH CEILING

<u>05-212AAA</u>	9/9/2005	Positive	ASSUMED	NO SAMPLE	NS
-------------------------	----------	----------	---------	-----------	----

COVERED WALKWAY AND OVERHANGS

EXTERIOR CEILINGS

ROUGH CEILING SURFACING

<u>05-212AAA</u>	9/9/2005	Positive	ASSUMED	NO SAMPLE	NS
-------------------------	----------	----------	---------	-----------	----

SAMPLES REPORT FOR
LANEVIEW ELEMENTARY SCHOOL

BUILDING NAME

LOCATION

MATERIAL TYPE

SAMPLE No.	DATE	RESULT	ASBESTOS CONTENT	ASBESTOS NAME	ASBESTOS TYPE
COMMENTS					

GREENHOUSE

GREENHOUSE

GEREENHOUSE

MISCELLANEOUS

08-075AAA

4/21/2008

Positive

ASSUMED

NO SAMPLE

NS

SAMPLES REPORT FOR
LANEVIEW ELEMENTARY SCHOOL

BUILDING NAME

LOCATION

MATERIAL TYPE

SAMPLE No.	DATE	RESULT	ASBESTOS CONTENT	ASBESTOS NAME	ASBESTOS TYPE
COMMENTS					

METAL STORAGE CONTAINER

METAL STORAGE CONTAINER

METAL STORAGE CONTAINER (1 EA)

STORAGE CONTAINER

16-074.NS

3/18/2016

Positive

ASSUMED

NO SAMPLE

NS

Metal Storage Structure.

SAMPLES REPORT FOR
LANEVIEW ELEMENTARY SCHOOL

BUILDING NAME

LOCATION

MATERIAL TYPE

SAMPLE No.	DATE	RESULT	ASBESTOS CONTENT	ASBESTOS NAME	ASBESTOS TYPE
COMMENTS					

STORAGE SHED

STORAGE SHED

STORAGE SHED

STORAGE BUILDING

08-075AAA

4/21/2008

Negative

NON-ACM

NO SAMPLE

NS

Non-ACM Plastic Storage Building identified by the AHERA Accredited inspector.

End Of Report, Total Of 26 Pages

DAMAGE REPORT FOR

LANEVIEW ELEMENTARY SCHOOL

BUILDING NAME	LOCATION	MATERIAL TYPE	RISK ASSESSMENT CATEGORY	COMMENTS	QTY (APPROXIMATE)	PHYSICAL DAMAGE (P:) WATER DAMAGE (W:)
---------------	----------	---------------	--------------------------	----------	----------------------	---

ADMINISTRATION AND MULTI-PURPOSE ROOM BUILDING

ADMINISTRATION AND MULTI-PURPOSE ROOM BUILDING

ENTIRE BUILDING

SMOOTH WALL MISCELLANEOUS

26,100 SF

P: Less Than 5%

W: <10% Stains or Flaking

DAMAGED OR SIGNIFICANTLY DAMAGED FRIABLE MISCELLANEOUS ACM

09/09/2005	GYPSUM WALLBOARD SYSTEM WALLS AND CEILINGS. Approximately 4 SF Damaged in Mechanical Room. This Material is in FAIR condition overall as of this date.
04/21/2008	Damage noted on 09/09/05 in the Mechanical Room in various spots on all walls. An additional 4 SF of Water Damage located under the 1'x1' Ceiling Tiles in the Kitchen as of this date.
10/20/2008	Material Re-Assessed. Damage due to Rolling Door in Kitchen. No other changes as of this date.
05/12/2009	Damages Re-Assessed. <5% Physical Damage - in the form of Approximately 5 SF of Damage on Lower Walls of entry corridor in Kitchen, due to Physical contact. Lower Perimeter Walls are Damaged in the form of cuts and scratches, and debris observed, due to lunch benches being moved. Existing <10% Water Damage remains unchanged. No other changes as of this date.
09/03/2009	Additional Damage in the form of approx. 10 SF of Water Damage observed in Staff Lounge Room on Ceiling at Joint and Tape Mud area. No other changes as of this date.
04/02/2013	Additional Damage - in the form of approximately 10 LF of Wall surface is Damaged in Receptionist Area. No other changes as of this date.
03/07/2014	This Material is unchanged as of this date.
08/29/2014	This Material is unchanged as of this date.
03/19/2015	This Material is unchanged as of this date.
09/17/2015	Damage Re-Assessed. Damage noted previously in Reception Area is better described as 5 SF of Physical Damage. Additional Damage observed, Electrical Room by Staff Room has minor holes and cuts. No other change as of this date.
03/18/2016	This Material is unchanged as of this date.
09/16/2016	This Material is unchanged as of this date.
03/31/2017	This Material is unchanged as of this date.
08/31/2017	Additional Damages and Partial Repairs Observed. Damage Observed in the form of 2 SF of Scrapes in the Electrical Room by the Staff Room. Repairs Observed. 10 SF of Water Damage Observed in the Staff Lounge Room have been Repaired. 5 SF of Physical Damage in the Reception Area have been Repaired. The Holes and Cuts in the Electrical Room have been Repaired. No other changes as of this date.
02/16/2018	This Material is unchanged as of this date.
08/15/2018	Additional Damage Observed. 2 SF of Physical Damage in the form of Small Holes and Scrapes in Admin Area by Entry to Hallway. No other changes as of this date.
02/08/2019	This Material is unchanged as of this date.

DAMAGE REPORT FOR

LANEVIEW ELEMENTARY SCHOOL

BUILDING NAME	LOCATION	MATERIAL TYPE	RISK ASSESSMENT CATEGORY	COMMENTS	QTY (APPROXIMATE)	PHYSICAL DAMAGE (P:) WATER DAMAGE (W:)
---------------	----------	---------------	--------------------------	----------	----------------------	---

08/16/2019 This Material is unchanged as of this date.

01/31/2020 This Material is unchanged as of this date.

09/01/2020 This Material is unchanged as of this date.

02/12/2021 This Material is unchanged as of this date.

08/13/2021 This Material is unchanged as of this date.

02/23/2022 This Material is unchanged as of this date.

ADMINISTRATION AND MULTI-PURPOSE ROOM BUILDING

ENTIRE BUILDING

SMOOTH WALL SURFACING

26,100 SF

P: Less Than 5%

W: <10% Stains or Flaking

DAMAGED FRIABLE SURFACING ACM

08/25/2006 Skim Coat for GYPSUM WALLBOARD SYSTEM WALLS AND CEILINGS. Approximately 4 SF damaged in Mechanical Room. This Material is in FAIR condition overall as of this date.

10/20/2008 Material Re-Assessed. Damage also in Kitchen due to Rolling Door in Kitchen. No other changes as of this date.

05/12/2009 Damages Re-Assessed. <5% Physical Damage in the form of Approx. 5 SF of Damage on Lower Walls of entry corridor in Kitchen, due to physical contact. Lower Perimeter Walls are Damaged in the form of cuts and scratches, and debris observed, due to lunch benches being moved. Existing <10% Water Damage remains unchanged. No other changes as of this date.

09/03/2009 Additional Damage in the form of approx. 10 SF of Water Damage observed in Staff Lounge Room on Ceiling at Joint and Tape Mud area. No other changes as of this date.

04/02/2013 Additional Damage - in the form of approximately 10 LF of Wall surface is Damaged in Receptionist Area. No other changes as of this date.

03/07/2014 This Material is unchanged as of this date.

08/29/2014 This Material is unchanged as of this date.

03/19/2015 This Material is unchanged as of this date.

09/17/2015 Damage Re-Assessed. Damage noted previously in Reception Area is better described as 5 SF of Physical Damage. Additional Damage observed, Electrical Room by Staff Room has minor holes and cuts. No other change as of this date.

03/18/2016 This Material is unchanged as of this date.

09/16/2016 This Material is unchanged as of this date.

03/31/2017 This Material is unchanged as of this date.

08/31/2017 Additional Damages and Partial Repairs Observed. Damage Observed in the form of 2 SF of Scrapes in the Electrical Room by the Staff Room. Repairs Observed. 10 SF of Water Damage Observed in the Staff Lounge Room have been Repaired. 5 SF of Physical Damage in the Reception Area have been Repaired. The Holes and Cuts in the Electrical Room have been Repaired. No other changes as of this date.

DAMAGE REPORT FOR

LANEVIEW ELEMENTARY SCHOOL

BUILDING NAME	LOCATION	MATERIAL TYPE	RISK ASSESSMENT CATEGORY	COMMENTS	QTY (APPROXIMATE)	PHYSICAL DAMAGE (P:) WATER DAMAGE (W:)
---------------	----------	---------------	--------------------------	----------	----------------------	---

02/16/2018	This Material is unchanged as of this date.					
08/15/2018	Additional Damage Observed. 2 SF of Physical Damage in the form of Small Holes and Scrapes in Admin Area by Entry to Hallway. No other changes as of this date.					
02/08/2019	This Material is unchanged as of this date.					
08/16/2019	This Material is unchanged as of this date.					
01/31/2020	This Material is unchanged as of this date.					
09/01/2020	This Material is unchanged as of this date.					
02/12/2021	This Material is unchanged as of this date.					
08/13/2021	This Material is unchanged as of this date.					
02/23/2022	This Material is unchanged as of this date.					

ADMINISTRATION AND MULTI-PURPOSE ROOM BUILDING

KITCHEN (COOKING AREA), AND SERVING AREA

CEILING MASTIC	440 SF	P: Less Than 5% W: <10% Stains or Flaking
----------------	--------	--

DAMAGED OR SIGNIFICANTLY DAMAGED FRIABLE MISCELLANEOUS ACM

09/09/2005	MASTIC/Adhesive for 1'X1' CEILING TILE. This Material is in GOOD condition as of this date.					
09/08/2009	Damage Observed. <5% Physical Damage due to several Tiles with scratched and gouged surfaces. <10% Water Damage also observed. Material condition changed from GOOD to FAIR overall as of this date. Friability changed from NON to LOW to reflect this fact.					
10/09/2012	Location Description changed from KITCHEN (COOKING AREA), SERVING AREA, LOUNGE, SPEECH ROOM, LIBRARY, HALLWAY, NURSES ROOM, AND OFFICES to KITCHEN (COOKING AREA), AND SERVING AREA. Quantity changed from 4,600 SF to 440 SF. No other changes as of this date.					
03/07/2014	This Material is unchanged as of this date.					
08/29/2014	This Material is unchanged as of this date.					
03/19/2015	This Material is unchanged as of this date.					
09/17/2015	This Material is unchanged as of this date.					
03/18/2016	This Material is unchanged as of this date.					
09/16/2016	This Material is unchanged as of this date.					
03/31/2017	This Material is unchanged as of this date.					
08/31/2017	This Material is unchanged as of this date.					
02/16/2018	Partially Repairs observed. Water Damage has been Painted over and Patched. Material Remains in FAIR Condition. No other changes as of this date.					
08/15/2018	This Material is unchanged as of this date.					

DAMAGE REPORT FOR

LANEVIEW ELEMENTARY SCHOOL

BUILDING NAME**LOCATION****MATERIAL TYPE****RISK ASSESSMENT CATEGORY****COMMENTS****QTY
(APPROXIMATE)****PHYSICAL DAMAGE (P:)
WATER DAMAGE (W:)**

02/08/2019	This Material is unchanged as of this date.
08/16/2019	This Material is unchanged as of this date.
01/31/2020	This Material is unchanged as of this date.
09/01/2020	Additional Damage Observed. <5% Physical Damage in the form of a total of 2 Tiles with Scuffs above oven and 2 Tiles with Cracks near South Wall. Material remains in FAIR condition overall. No other changes as of this date.
02/12/2021	This Material is unchanged as of this date.
08/13/2021	This Material is unchanged as of this date.
02/23/2022	This Material is unchanged as of this date.

ADMINISTRATION AND MULTI-PURPOSE ROOM BUILDING**KITCHEN (COOKING AREA), AND SERVING AREA**

CEILING TILE

440 SF

P: Less Than 5%**W:** <10% Stains or Flaking**DAMAGED OR SIGNIFICANTLY DAMAGED FRIABLE MISCELLANEOUS ACM**

09/09/2005	1'X1' CEILING TILE. Tiles are Smooth, White, with a Light Brown sprinkle pattern. 1 Tile is missing and 4 Tiles Water Damaged. This Material is in FAIR condition overall as of this date. (Original Entry updated 03/19/15)
04/21/2008	Missing Tile has been replaced. No other changes as of this date.
05/12/2009	Damage Observed. <10% Water Damage remains unchanged as of this date.
09/08/2009	Additional Damage Observed in the form of <5% Physical Damage due to several Tiles with scratched and gouged surfaces. Material remains in FAIR condition as of this date.
10/09/2012	Location Description changed from KITCHEN (COOKING AREA), SERVING AREA, LOUNGE, SPEECH ROOM, LIBRARY, HALLWAY, NURSES ROOM, AND OFFICES to KITCHEN (COOKING AREA), AND SERVING AREA. Quantity changed from 4,600 SF to 440 SF. No other changes as of this date.
03/07/2014	This Material is unchanged as of this date.
08/29/2014	This Material is unchanged as of this date.
03/19/2015	Tiles are Smooth, White, with a Light Brown sprinkle pattern. Original Entry updated. No other changes as of this date.
09/17/2015	This Material is unchanged as of this date.
03/18/2016	This Material is unchanged as of this date.
09/16/2016	This Material is unchanged as of this date.
03/31/2017	This Material is unchanged as of this date.
08/31/2017	This Material is unchanged as of this date.

DAMAGE REPORT FOR

LANEVIEW ELEMENTARY SCHOOL

BUILDING NAME	LOCATION	MATERIAL TYPE	RISK ASSESSMENT CATEGORY	COMMENTS	QTY (APPROXIMATE)	PHYSICAL DAMAGE (P): WATER DAMAGE (W:)
02/16/2018	Partailly Repairs observed. Water Damage has been Painted over and Patched. Material Remains in FAIR Condition. No other changes as of this date.					
08/15/2018	This Material is unchanged as of this date.					
02/08/2019	This Material is unchanged as of this date.					
08/16/2019	This Material is unchanged as of this date.					
01/31/2020	This Material is unchanged as of this date.					
09/01/2020	Additional Damage Observed. <5% Physical Damage in the form of a total of 2 Tiles with Scuffs above oven and 2 Tiles with Cracks near South Wall. Material remains in FAIR condition overall. No other changes as of this date.					
02/12/2021	This Material is unchanged as of this date.					
08/13/2021	This Material is unchanged as of this date.					
02/23/2022	This Material is unchanged as of this date.					

ADMINISTRATION AND MULTI-PURPOSE ROOM BUILDING

KITCHEN, KITCHEN STORAGE, ENTRY AREA, ELECTRICAL ROOM, KITCHEN RESTROOM, LOUNGE, LIBRARY, AND OFFICES

VINYL FLOOR TILE

4,184 SF

P: Less Than 10%

W: No Evidence

DAMAGED OR SIGNIFICANTLY DAMAGED FRIABLE MISCELLANEOUS ACM

09/09/2005	9"X9" VINYL FLOOR TILE. (Approximately 3,404 SF is under Carpet). Damages noticed by entry area (approx. 4 Tiles) and in electrical room (<10%). This Material is in FAIR condition as of this date.				
08/25/2006	Kitchen Restroom added to Location Description. 4 Tiles are broken and cracked by the Kitchen Entry Door. No other changes as of this date.				
10/20/2008	Location Description changed from KITCHEN, KITCHEN STORAGE, ENTRY AREA, ELECTRICAL ROOM, AND KITCHEN RESTROOM to KITCHEN, KITCHEN STORAGE, ENTRY AREA, ELECTRICAL ROOM, KITCHEN RESTROOM, LOUNGE ,LIBRARY, AND OFFICES. Material may be under carpet in Lounge, Offices and Library.				
09/02/2010	Additional Damage observed in the form of 2 Tiles are Damaged at Entry to Kitchen. Material remains in <10% Physical Damage. No other changes as of this date.				
11/29/2011	Additional Damage observed - in the form of 4 Tiles are cracked and 3 Tiles are broken, next to Freezer Door, and Mastic/Adhesive is exposed. No other changes as of this date.				
03/07/2014	This Material is unchanged as of this date.				
08/29/2014	This Material is unchanged as of this date.				
03/19/2015	This Material is unchanged as of this date.				
09/17/2015	This Material is unchanged as of this date.				
03/18/2016	This Material is unchanged as of this date.				

DAMAGE REPORT FOR

LANEVIEW ELEMENTARY SCHOOL

BUILDING NAME	LOCATION	MATERIAL TYPE	RISK ASSESMENT CATEGORY	COMMENTS	QTY (APPROXIMATE)	PHYSICAL DAMAGE (P:) WATER DAMAGE (W:)
---------------	----------	---------------	-------------------------	----------	----------------------	---

09/16/2016	This Material is unchanged as of this date.					
03/31/2017	This Material is unchanged as of this date.					
08/31/2017	This Material is unchanged as of this date.					
02/16/2018	Additional Damage Observed. 25 Tiles are Cracked and Broken. 35 Tiles have been Replaced with Red 9"x9" Vinyl Floor Tiles. Remains in FAIR condition. No other changes as of this date.					
08/15/2018	This Material is unchanged as of this date.					
02/08/2019	This Material is unchanged as of this date.					
08/16/2019	This Material is unchanged as of this date.					
01/31/2020	This Material is unchanged as of this date.					
09/01/2020	This Material is unchanged as of this date.					
02/12/2021	This Material is unchanged as of this date.					
08/13/2021	This Material is unchanged as of this date.					
02/23/2022	This Material is unchanged as of this date.					

ADMINISTRATION AND MULTI-PURPOSE ROOM BUILDING

KITCHEN, KITCHEN STORAGE, ENTRY AREA, ELECTRICAL ROOM, KITCHEN RESTROOM, LOUNGE, OFFICES, AND LIBRARY

VINYL FLOOR TILE MASTIC	4,184 SF	P: Less Than 10% W: No Evidence
-------------------------	----------	--

DAMAGED OR SIGNIFICANTLY DAMAGED FRIABLE MISCELLANEOUS ACM

09/09/2005	MASTIC/Adhesive FOR 9"X9" VINYL FLOOR TILE. (Approximately 3,404 SF is under Carpet). This Material is in GOOD condition as of this date.				
08/25/2006	Kitchen Restroom added to Location Description. No other changes as of this date.				
03/08/2007	Damages observed. This Material exposed in some locations due to Damaged Tiles. Material Condition changed from GOOD to FAIR. No other changes as of this date.				
10/20/2008	Location Description changed from KITCHEN, KITCHEN STORAGE, ENTRY AREA, ELECTRICAL ROOM, AND KITCHEN RESTROOM to KITCHEN, KITCHEN STORAGE, ENTRY AREA, ELECTRICAL ROOM, KITCHEN RESTROOM, LOUNGE, LIBRARY, AND OFFICES. Material may be under carpet in Lounge, Offices and Library.				
05/12/2009	<5% Physical Damage remains unchanged as of this date.				
09/02/2010	Additional Damage observed in the form of 2 Tiles are Damaged at Entry to Kitchen. Material remains in <10% Physical Damage. No other changes as of this date.				
11/29/2011	Additional Damage observed - in the form of 4 Tiles are cracked and 3 Tiles are broken, next to Freezer Door, and Mastic/Adhesive is exposed. No other changes as of this date.				
03/07/2014	This Material is unchanged as of this date.				

DAMAGE REPORT FOR

LANEVIEW ELEMENTARY SCHOOL

BUILDING NAME**LOCATION****MATERIAL TYPE****RISK ASSESMENT CATEGORY****COMMENTS****QTY
(APPROXIMATE)****PHYSICAL DAMAGE (P:)
WATER DAMAGE (W:)**

08/29/2014	This Material is unchanged as of this date.		
03/19/2015	This Material is unchanged as of this date.		
09/17/2015	This Material is unchanged as of this date.		
03/18/2016	This Material is unchanged as of this date.		
09/16/2016	This Material is unchanged as of this date.		
03/31/2017	This Material is unchanged as of this date.		
08/31/2017	This Material is unchanged as of this date.		
02/16/2018	Additional Damage Observed. 25 Tiles are Cracked and Broken. 35 Tiles have been Replaced with Red 9"x9" Vinyl Floor Tiles. Remains in FAIR condition. No other changes as of this date.		
08/15/2018	This Material is unchanged as of this date.		
02/08/2019	This Material is unchanged as of this date.		
08/16/2019	This Material is unchanged as of this date.		
01/31/2020	This Material is unchanged as of this date.		
09/01/2020	This Material is unchanged as of this date.		
02/12/2021	This Material is unchanged as of this date.		
08/13/2021	This Material is unchanged as of this date.		
02/23/2022	This Material is unchanged as of this date.		

ADMINISTRATION AND MULTI-PURPOSE ROOM BUILDING**MULTI-PURPOSE ROOM, HEALTH OFFICE, HALLWAY AND STORAGE ROOM**

VINYL FLOOR TILE MASTIC

4,800 SF

P: Less Than 5%**W:** No Evidence**DAMAGED OR SIGNIFICANTLY DAMAGED FRIABLE MISCELLANEOUS ACM**

08/25/2006	Mastic/Adhesive for 12"X12" BEIGE (90%) and GREEN (10%) VINYL FLOOR TILES. (Apparent New Material identified by the AHERA Accredited Inspector). Green color floor tiles are approximately 600 SF and exist around the Multi-Purpose Room Floor. This Material is in GOOD condition as of this date.		
03/07/2014	This Material is unchanged as of this date.		
08/29/2014	This Material is unchanged as of this date.		
03/19/2015	This Material is unchanged as of this date.		
09/17/2015	This Material is unchanged as of this date.		
03/18/2016	This Material is unchanged as of this date.		
09/16/2016	This Material is unchanged as of this date.		

DAMAGE REPORT FOR

LANEVIEW ELEMENTARY SCHOOL

BUILDING NAME	LOCATION	MATERIAL TYPE	RISK ASSESMENT CATEGORY	COMMENTS	QTY (APPROXIMATE)	PHYSICAL DAMAGE (P:) WATER DAMAGE (W:)
---------------	----------	---------------	-------------------------	----------	----------------------	---

03/06/2017	Sample 17-043-LV06 collected from Bldg B, Copy Room, Yellow Mastic for 12"x12" Beige Vinyl Floor Tile. Sample 17-043-LV12 collected from Bldg B, Multi-Purpose Room, Storage Room B43, Clear Adhesive for 12"x12" Green Vinyl Floor Tile.					
03/31/2017	Damage Observed. <5% Physical Damage - in the form of 5 Tile have small cracks and 2 Tiles are broken in the center of the Multi-Purpose Room. Material condition changed from GOOD to FAIR overall. Friability changed from Non-Friable to Friable. No other changes as of this date.					
08/31/2017	This Material is unchanged as of this date.					
02/16/2018	Repairs observed. Damages repaired as of this date. Material Condition changed from FAIR to GOOD. Materail May Exist Under New Material. No other changes as of this date.					
08/15/2018	This Material is unchanged as of this date.					
02/08/2019	This Material is unchanged as of this date.					
08/16/2019	This Material is unchanged as of this date.					
01/31/2020	This Material is unchanged as of this date.					
09/01/2020	This Material is unchanged as of this date.					
02/12/2021	This Material is unchanged as of this date.					
08/13/2021	This Material is unchanged as of this date.					
02/23/2022	This Material is unchanged as of this date.					

ADMINISTRATION AND MULTI-PURPOSE ROOM BUILDING

MULTIPURPOSE ROOM, AND STAGE

CEILING MASTIC

4,080 SF

P: Less Than 5%

W: No Evidence

DAMAGED OR SIGNIFICANTLY DAMAGED FRIABLE MISCELLANEOUS ACM

10/09/2012	Mastic/Adhesive for 1'x1' Ceiling Tile. This Material is in GOOD condition as of this date.				
03/07/2014	This Material is unchanged as of this date.				
08/29/2014	This Material is unchanged as of this date.				
03/19/2015	This Material is unchanged as of this date.				
09/17/2015	This Material is unchanged as of this date.				
03/18/2016	This Material is unchanged as of this date.				
09/16/2016	This Material is unchanged as of this date.				
03/31/2017	This Material is unchanged as of this date.				
08/31/2017	This Material is unchanged as of this date.				
02/16/2018	This Material is unchanged as of this date.				

DAMAGE REPORT FOR

LANEVIEW ELEMENTARY SCHOOL

BUILDING NAME	LOCATION	MATERIAL TYPE	RISK ASSESMENT CATEGORY	COMMENTS	QTY (APPROXIMATE)	PHYSICAL DAMAGE (P:) WATER DAMAGE (W:)
---------------	----------	---------------	-------------------------	----------	----------------------	---

08/15/2018	This Material is unchanged as of this date.					
02/08/2019	This Material is unchanged as of this date.					
08/16/2019	This Material is unchanged as of this date.					
01/31/2020	This Material is unchanged as of this date.					
09/01/2020	Damage Observed. <5% Physical Damage in the form of 2 Tiles with Scuffs above Stage. Material condition changed from GOOD to FAIR overall. Friability updated from Non-Friable to Friable. No other changes as of this date.					
02/12/2021	This Material is unchanged as of this date.					
08/13/2021	This Material is unchanged as of this date.					
02/23/2022	This Material is unchanged as of this date.					

ADMINISTRATION AND MULTI-PURPOSE ROOM BUILDING

MULTIPURPOSE ROOM, AND STAGE

CEILING TILE	4,080 SF	P: Less Than 5% W: No Evidence
--------------	----------	---

DAMAGED OR SIGNIFICANTLY DAMAGED FRIABLE MISCELLANEOUS ACM

10/09/2012	1'x1' Ceiling Tille. Tiles are White with a pitted mark form pattern. This Material is in GOOD condition as of this date. (Original Entry updated. 03/19/15.)					
09/24/2013	This Material is unchanged as of this date.					
03/07/2014	This Material is unchanged as of this date.					
08/29/2014	This Material is unchanged as of this date.					
03/19/2015	Tiles are White with a pitted mark form pattern. Original Entry updated. This Material is unchanged as of this date.					
09/17/2015	This Material is unchanged as of this date.					
03/18/2016	This Material is unchanged as of this date.					
09/16/2016	This Material is unchanged as of this date.					
03/31/2017	This Material is unchanged as of this date.					
08/31/2017	This Material is unchanged as of this date.					
02/16/2018	This Material is unchanged as of this date.					
08/15/2018	This Material is unchanged as of this date.					
02/08/2019	This Material is unchanged as of this date.					
08/16/2019	This Material is unchanged as of this date.					
01/31/2020	This Material is unchanged as of this date.					

DAMAGE REPORT FOR

LANEVIEW ELEMENTARY SCHOOL

BUILDING NAME	LOCATION	MATERIAL TYPE	RISK ASSESMENT CATEGORY	COMMENTS	QTY (APPROXIMATE)	PHYSICAL DAMAGE (P:) WATER DAMAGE (W:)
---------------	----------	---------------	-------------------------	----------	----------------------	---

09/01/2020	Damage Observed. <5% Physical Damage in the form of 2 Tiles with Scuffs above Stage. Material condition changed from GOOD to FAIR overall. Friability updated from Non-Friable to Friable. No other changes as of this date.					
02/12/2021	This Material is unchanged as of this date.					
08/13/2021	This Material is unchanged as of this date.					
02/23/2022	This Material is unchanged as of this date.					

ADMINISTRATION AND MULTI-PURPOSE ROOM BUILDING

OFFICES, HALLWAYS, LIBRARY, LOUNGE ROOM, AND HEALTH OFFICE

VINYL WALL COVER

6,800 SF

P: Less Than 5%

W: No Evidence

DAMAGED OR SIGNIFICANTLY DAMAGED FRIABLE MISCELLANEOUS ACM

08/25/2006	4'X10' aND 4'X8' VINYL COVERED WALL PANELS. This Material is in GOOD condition as of this date.					
03/08/2007	Material Description changed from ' 4'X10' AND 4'X8' VINYL COVERED WALL PANELS' to ' 4'X10' aND 4'X8' VINYL Wall Cover Panels, (over Gypsum Wallboard System). ' No other changes as of this date.					
03/07/2014	Friability changed from Low to Non. No other changes as of this date.					
08/29/2014	This Material is unchanged as of this date.					
03/19/2015	This Material is unchanged as of this date.					
09/17/2015	This Material is unchanged as of this date.					
03/18/2016	This Material is unchanged as of this date.					
09/16/2016	This Material is unchanged as of this date.					
03/31/2017	This Material is unchanged as of this date.					
08/31/2017	Friability changed from NON to LOW. No other changes as of this date.					
02/16/2018	This Material is unchanged as of this date.					
08/15/2018	This Material is unchanged as of this date.					
02/08/2019	This Material is unchanged as of this date.					
08/16/2019	This Material is unchanged as of this date.					
01/31/2020	This Material is unchanged as of this date.					
09/01/2020	This Material is unchanged as of this date.					
02/12/2021	Damage Observed. <5% Physical Damage in the form of 4 LF of Torn Vinyl Wall Cover in Hallway between MPR and Kitchen. 1/4 SF Missing Vinyl Wall Cover in Kitchen Hallway at East Entry into MPR and Kitchen. Material condition changed from GOOD to FAIR overall. Friability updated from Non-Friable to Friable. No other changes as of this date.					
08/13/2021	This Material is unchanged as of this date.					

DAMAGE REPORT FOR

LANEVIEW ELEMENTARY SCHOOL

BUILDING NAME	LOCATION	MATERIAL TYPE	RISK ASSESSMENT CATEGORY	COMMENTS	QTY (APPROXIMATE)	PHYSICAL DAMAGE (P:) WATER DAMAGE (W:)
---------------	----------	---------------	--------------------------	----------	----------------------	---

02/23/2022 This Material is unchanged as of this date.

ADMINISTRATION AND MULTI-PURPOSE ROOM BUILDING

OFFICES, HALLWAYS, LIBRARY, LOUNGE ROOM, AND HEALTH OFFICE

VINYL WALL COVER MASTIC

6,800 SF

P: Less Than 5%

W: No Evidence

DAMAGED OR SIGNIFICANTLY DAMAGED FRIABLE MISCELLANEOUS ACM

08/25/2006 MASTIC FOR 4'X10' AND 4'X8' VINYL COVERED WALL PANELS. This Material is in GOOD condition as of this date.

03/08/2007 Material Description changed from ' Mastic for 4'X10' AND 4'X8' VINYL COVERED WALL PANELS. ' to ' Mastic/Adhesive for 4'X10' AND 4'X8' VINYL Wall Cover PANELS, (over Gypsum Wallboard System). ' No other changes as of this date.

03/07/2014 This Material is unchanged as of this date.

08/29/2014 This Material is unchanged as of this date.

03/19/2015 This Material is unchanged as of this date.

09/17/2015 This Material is unchanged as of this date.

03/18/2016 This Material is unchanged as of this date.

09/16/2016 This Material is unchanged as of this date.

03/31/2017 This Material is unchanged as of this date.

08/31/2017 This Material is unchanged as of this date.

02/16/2018 This Material is unchanged as of this date.

08/15/2018 This Material is unchanged as of this date.

02/08/2019 This Material is unchanged as of this date.

08/16/2019 This Material is unchanged as of this date.

01/31/2020 This Material is unchanged as of this date.

09/01/2020 This Material is unchanged as of this date.

02/12/2021 Damage Observed. <5% Physical Damage in the form of 4 LF of Torn Vinyl Wall Cover in Hallway between MPR and Kitchen. 1/4 SF Missing Vinyl Wall Cover in Kitchen Hallway at East Entry into MPR and Kitchen. Material condition changed from GOOD to FAIR overall. Friability updated from Non-Friable to Friable. No other changes as of this date.

08/13/2021 This Material is unchanged as of this date.

02/23/2022 This Material is unchanged as of this date.

DAMAGE REPORT FOR

LANEVIEW ELEMENTARY SCHOOL

BUILDING NAME	LOCATION	MATERIAL TYPE	RISK ASSESMENT CATEGORY	COMMENTS	QTY (APPROXIMATE)	PHYSICAL DAMAGE (P:) WATER DAMAGE (W:)
---------------	----------	---------------	-------------------------	----------	----------------------	--

ADMINISTRATION AND MULTI-PURPOSE ROOM BUILDING

PATROL STORAGE

HEAT SHIELD

1 SF

P: Less Than 50% No Debris

W: No Evidence

DAMAGED OR SIGNIFICANTLY DAMAGED FRIABLE MISCELLANEOUS ACM

09/09/2005	ROUND LIGHT FIXTURE HEAT SHIELD. (4 EA heat shields). 1 is damaged and in fair condition and 1 in Patrol Storage is damaged and in poor condition This Material is in FAIR condition as of this date.
08/25/2006	Custodian Office and Food Storage Room added to Location Description. 3 SF added to quantity. Material Quantity changed from 14 SF to 17 SF. Material is in POOR condition in custodian office. No other changes as of this date.
10/20/2008	Material Re-Assessed. Damage also in Patrol Storage. No other changes as of this date.
05/12/2009	Damages Re-Assessed. 1 Heat Shield, noted Damaged on 09/09/05, is Damaged in Kitchen Staff's Restroom Entry. This Material is unchanged as of this date.
09/08/2009	Material remains in <50% Physical Damage and in POOR condition. This Material is unchanged as of this date.
09/02/2010	Location Description changed from HALLWAY TO RESTROOM IN KITCHEN, PATROL STORAGE, CUSTODIAN OFFICE, AND FOOD STORAGE ROOM to PATROL STORAGE. Quantity changed from 17 SF to 3.5 SF. Patrol Storage remains in Poor condition. No other changes as of this date.
03/07/2014	This Material is unchanged as of this date.
08/29/2014	This Material is unchanged as of this date.
03/19/2015	This Material is unchanged as of this date.
09/17/2015	Material is partially removed. Material in Kitchen Area and Custodian Room is removed. Quantity changed from 2.5 SF to 1 SF. No other changes as of this date.
03/18/2016	This Material is unchanged as of this date.
09/16/2016	This Material is unchanged as of this date.
03/31/2017	This Material is unchanged as of this date.
08/31/2017	This Material is unchanged as of this date.
02/16/2018	This Material is unchanged as of this date.
08/15/2018	This Material is unchanged as of this date.
02/08/2019	This Material is unchanged as of this date.
08/16/2019	This Material is unchanged as of this date.
01/31/2020	This Material is unchanged as of this date.
09/01/2020	This Material is unchanged as of this date.
02/12/2021	This Material is unchanged as of this date.

DAMAGE REPORT FOR

LANEVIEW ELEMENTARY SCHOOL

BUILDING NAME	LOCATION	MATERIAL TYPE	RISK ASSESSMENT CATEGORY	COMMENTS	QTY (APPROXIMATE)	PHYSICAL DAMAGE (P:) WATER DAMAGE (W:)
---------------	----------	---------------	--------------------------	----------	----------------------	---

08/13/2021 This Material is unchanged as of this date.

02/23/2022 This Material is unchanged as of this date.

ADMINISTRATION AND MULTI-PURPOSE ROOM BUILDING

STORAGE ROOM

VINYL FLOOR TILE

100 SF

P: Less Than 5%

W: No Evidence

DAMAGED OR SIGNIFICANTLY DAMAGED FRIABLE MISCELLANEOUS ACM

08/25/2006 12"X12" BEIGE (90%) and GREEN (10%) VINYL FLOOR TILES. (Apparent New Material identified by the AHERA Accredited Inspector). Green color floor tiles are approximately 600 SF and exist around the Multi-Purpose Room Floor. This Material is in GOOD condition as of this date.

03/07/2014 This Material is unchanged as of this date.

08/29/2014 This Material is unchanged as of this date.

03/19/2015 This Material is unchanged as of this date.

09/17/2015 This Material is unchanged as of this date.

03/18/2016 This Material is unchanged as of this date.

09/16/2016 This Material is unchanged as of this date.

03/06/2017 Sample 17-043-LV05 collected from Bldg B, Copy Room, 12"x12" Beige Vinyl Floor Tile. Sample 17-043-LV10 collected from Bldg B, Multi-Purpose Room, 12"x12" Beige Vinyl Floor Tile. Sample 17-043-LV11 collected from Bldg B, Multi-Purpose Room, Storage Room B43, 12"x12" Green Vinyl Floor Tile.

03/31/2017 Damage Observed. <5% Physical Damage - in the form of 5 Tile have small cracks and 2 Tiles are broken in the center of the Multi-Purpose Room. Material condition changed from GOOD to FAIR overall. Friability changed from Non-Friable to Friable. No other changes as of this date.

08/31/2017 This Material is unchanged as of this date.

02/16/2018 This Material is unchanged as of this date.

08/15/2018 This Material is unchanged as of this date.

02/08/2019 Material Re-assessed. Material only found in Storage Room. Quantity changed from 4,800 SF to 100 SF. No other changes as of this date.

08/16/2019 This Material is unchanged as of this date.

01/31/2020 This Material is unchanged as of this date.

09/01/2020 This Material is unchanged as of this date.

02/12/2021 This Material is unchanged as of this date.

08/13/2021 This Material is unchanged as of this date.

02/23/2022 This Material is unchanged as of this date.

DAMAGE REPORT FOR

LANEVIEW ELEMENTARY SCHOOL

BUILDING NAME	LOCATION	MATERIAL TYPE	RISK ASSESMENT CATEGORY	COMMENTS	QTY (APPROXIMATE)	PHYSICAL DAMAGE (P:) WATER DAMAGE (W:)
---------------	----------	---------------	-------------------------	----------	----------------------	---

ADMINISTRATION AND MULTI-PURPOSE ROOM BUILDING

STUDENT RESTROOMS (4), STAFF RESTROOMS (2), AND NURSE'S RESTROOM

MORTAR MISCELLANEOUS

2,800 SF

P: Less Than 5%

W: No Evidence

DAMAGED OR SIGNIFICANTLY DAMAGED FRIABLE MISCELLANEOUS ACM

10/20/2008	Grout/Mortar for 4"x4" Multi-Colored Ceramic Wall Tiles. This Material is in GOOD condition as of this date.
05/12/2009	Material Re-Assessed. New Material installed during modernization. (Apparent New Material identified by the AHERA Accredited Inspector). Recommendation changed to reflect this change. This Material is unchanged as of this date.
11/29/2011	Location Description changed from STUDENT RESTROOMS (4), STAFF RESTROOMS (2), AND DRINKING FOUNTAIN to STUDENT RESTROOMS (4), STAFF RESTROOMS (2), AND NURSE'S RESTROOM. No other changes as of this date.
03/07/2014	This Material is unchanged as of this date.
08/29/2014	This Material is unchanged as of this date.
03/19/2015	This Material is unchanged as of this date.
09/17/2015	This Material is unchanged as of this date.
03/18/2016	This Material is unchanged as of this date.
09/16/2016	This Material is unchanged as of this date.
03/31/2017	This Material is unchanged as of this date.
08/31/2017	This Material is unchanged as of this date.
02/16/2018	This Material is unchanged as of this date.
08/15/2018	This Material is unchanged as of this date.
02/08/2019	This Material is unchanged as of this date.
08/16/2019	This Material is unchanged as of this date.
01/31/2020	This Material is unchanged as of this date.
09/01/2020	Damage Observed. <5% Physical Damage in the form of 2 Tiles with Cracks in Boys Restroom next to Kitchen, at base of Wall with Urinals. Material condition changed from GOOD to FAIR overall. Friability updated from Non-Friable to Friable. No other changes as of this date.
02/12/2021	This Material is unchanged as of this date.
08/13/2021	This Material is unchanged as of this date.
02/23/2022	This Material is unchanged as of this date.

DAMAGE REPORT FOR

LANEVIEW ELEMENTARY SCHOOL

BUILDING NAME	LOCATION	MATERIAL TYPE	RISK ASSESSMENT CATEGORY	COMMENTS	QTY (APPROXIMATE)	PHYSICAL DAMAGE (P:) WATER DAMAGE (W:)
---------------	----------	---------------	--------------------------	----------	----------------------	---

CLASSROOMS 03-14 BUILDING

CLASSROOMS 03-14 BUILDING

ALL CLASSROOMS

PRESSED WOOD WALL PANEL

24,000 SF

P: Less Than 5%

W: No Evidence

DAMAGED OR SIGNIFICANTLY DAMAGED FRIABLE MISCELLANEOUS ACM

03/08/2007	4'x8 Pressed Wood Wall Panel with Vinyl Wall Cover (over Gypsum Wallboard System). This Material is in GOOD condition as of this date.
11/06/2007	Material Re-Assessed. Material Quantity entered in error. Material Quantity changed from 2,500 SF to 25,000 SF. 1,000 SF of this Material was removed in Classroom 07 due to fire. (Material Replaced with New 4'x8' Pressed Wood Wall Panel with Vinyl Wall Cover, (over Gypsum Wallboard System). bringing the Material Quantity down to 24,000 SF. No other changes as of this date.
03/07/2014	This Material is unchanged as of this date.
08/29/2014	This Material is unchanged as of this date.
03/19/2015	This Material is unchanged as of this date.
09/17/2015	This Material is unchanged as of this date.
03/18/2016	This Material is unchanged as of this date.
09/16/2016	This Material is unchanged as of this date.
03/31/2017	This Material is unchanged as of this date.
08/31/2017	This Material is unchanged as of this date.
02/16/2018	This Material is unchanged as of this date.
08/15/2018	This Material is unchanged as of this date.
02/08/2019	This Material is unchanged as of this date.
08/16/2019	This Material is unchanged as of this date.
01/31/2020	This Material is unchanged as of this date.
09/01/2020	Damage Observed. <5% Physical Damage in the form of 2 Panels with Holes on Wall with Whiteboard in Classroom 3. 2 Panels with Holes in Southwest Corner of Classroom 9. 1 Panel with 12 Holes near Whiteboard in Classroom 11. Material condition changed from GOOD to FAIR overall. Friability updated from Non-Friable to Friable. No other changes as of this date.
02/12/2021	This Material is unchanged as of this date.
02/23/2022	This Material is unchanged as of this date.

DAMAGE REPORT FOR

LANEVIEW ELEMENTARY SCHOOL

BUILDING NAME	LOCATION	MATERIAL TYPE	RISK ASSESMENT CATEGORY	COMMENTS	QTY (APPROXIMATE)	PHYSICAL DAMAGE (P:) WATER DAMAGE (W:)
---------------	----------	---------------	-------------------------	----------	----------------------	---

CLASSROOMS 03-14 BUILDING

ALL CLASSROOMS (EXCEPT CLASSROOM 07)

PRESSED WOOD WALL PANEL MASTIC

24,000 SF

P: Less Than 5%

W: No Evidence

DAMAGED OR SIGNIFICANTLY DAMAGED FRIABLE MISCELLANEOUS ACM

03/08/2007	Mastic/Adhesive for 4'x8' Pressed Wood Wall Panel with Vinyl Wall Cover, (over Gypsum Wallboard System). This Material is in GOOD condition as of this date.
11/06/2007	Material Quantity entered in error. Material Quantity changed from 2,500 SF to 25,000 SF. 1,000 SF of Material Removed in Classroom 07 as of this date due to fire. (Material Replaced with New Mastic/Adhesive for 4'x8' Pressed Wood Wall Panel with Vinyl Wall Cover, (over Gypsum Wallboard System). Material Quantity changed from 25,000 SF to 24,000 SF. No other changes as of this date.
03/07/2014	This Material is unchanged as of this date.
08/29/2014	This Material is unchanged as of this date.
03/19/2015	This Material is unchanged as of this date.
09/17/2015	This Material is unchanged as of this date.
03/18/2016	This Material is unchanged as of this date.
09/16/2016	This Material is unchanged as of this date.
03/31/2017	This Material is unchanged as of this date.
08/31/2017	Friability changed from NON to LOW. No other changes as of this date.
02/16/2018	This Material is unchanged as of this date.
08/15/2018	This Material is unchanged as of this date.
02/08/2019	This Material is unchanged as of this date.
08/16/2019	This Material is unchanged as of this date.
01/31/2020	This Material is unchanged as of this date.
09/01/2020	Damage Observed. <5% Physical Damage in the form of 2 Panels with Holes on Wall with Whiteboard in Classroom 3. 2 Panels with Holes in Southwest Corner of Classroom 9. 1 Panel with 12 Holes near Whiteboard in Classroom 11. Material condition changed from GOOD to FAIR overall. Friability updated from Non-Friable to Friable. No other changes as of this date.
02/12/2021	This Material is unchanged as of this date.
02/23/2022	This Material is unchanged as of this date.

DAMAGE REPORT FOR

LANEVIEW ELEMENTARY SCHOOL

BUILDING NAME	LOCATION	MATERIAL TYPE	RISK ASSESMENT CATEGORY	COMMENTS
			QTY (APPROXIMATE)	PHYSICAL DAMAGE (P:) WATER DAMAGE (W:)

CLASSROOMS 03-14 BUILDING

ALL CLASSROOMS (EXCEPT CLASSROOM 07)

SUSPENDED CEILING TILE

7,500 SF

P: Less Than 5%

W: <10% Stains or Flaking

DAMAGED OR SIGNIFICANTLY DAMAGED FRIABLE MISCELLANEOUS ACM

09/09/2005	2'X4' SUSPENDED CEILING TILE. Tiles are White with a pitted mark form pattern. This Material is in GOOD condition as of this date. (Original Entry updated 03/19/15.)
11/06/2007	800 SF of Material Removed in Classroom 07 as of this date due to fire. (Material Replaced with New 2'x4' Suspended Ceiling Tile). Material Quantity changed from 8,300 SF to 7,500 SF. No other changes as of this date.
05/12/2009	Damages: <10% Water Damage in Classroom 4 in the form of 4 Tiles observed to have water stains and Damages. Classroom 12 has 3 Tiles water stained and damages. Material condition changed from GOOD to FAIR overall as of this date. No other changes as of this date.
09/08/2009	Repairs have been made in Classrooms 4 & 12. Damage: <5% Physical Damage in the form of 1 Tile is broken in the corner of Classroom 9. Material remains in FAIR condition overall as of this date.
09/02/2010	Damage observed in Classroom 4 in the form of 5 Tiles are Damaged. No other changes as of this date.
11/29/2011	Material condition Re-Assessed and Damages in Classroom 4 have been repaired. Material remains in FAIR condition overall as of this date.
04/02/2013	Material condition Re-Assessed. Repairs observed in Classroom 9. Material Condition changed from FAIR to GOOD. No other changes as of this date.
03/07/2014	Additional Damage observed. 1 Tile Water Damaged in Classroom 9. No other changes as of this date.
08/29/2014	This Material is unchanged as of this date.
03/19/2015	Tiles are White with a pitted mark form pattern. Original Entry updated. Additional damage observed. 1 Tile is broken in Classroom 14. No other changes as of this date.
09/17/2015	Damage Re-Assessed. Repairs made to Classroom 14 and Classroom 9. Additional Damage observed, Classroom 9 has 1 Tile Physically Damaged and Classroom 4 has 1 Water Damaged Tile. No other changes as of this date.
03/18/2016	This Material is unchanged as of this date.
09/16/2016	Repairs observed. Damages repaired as of this date. Material Condition changed from FAIR to GOOD. No other changes as of this date.
03/31/2017	Additional Damage Observed. 2 Broken Tiles in Classroom 10. 1 Broken Tile and 2 Tiles with Water Stains in Classroom 13. No other changes as of this date.
08/31/2017	Additional Damage Observed. Classroom 8 now has 1 Broken Tile. Classroom 9 now has 1 Broken Tile. Classroom 10 now has 3 Broken Tiles. Classroom 13 now has 2 Tiles with Water Damage. No other changes as of this date.
02/16/2018	This Material is unchanged as of this date.
08/15/2018	This Material is unchanged as of this date.

DAMAGE REPORT FOR

LANEVIEW ELEMENTARY SCHOOL

BUILDING NAME	LOCATION	MATERIAL TYPE	RISK ASSESSMENT CATEGORY	COMMENTS	QTY (APPROXIMATE)	PHYSICAL DAMAGE (P:) WATER DAMAGE (W:)
---------------	----------	---------------	--------------------------	----------	----------------------	---

02/08/2019 This Material is unchanged as of this date.

08/16/2019 This Material is unchanged as of this date.

01/31/2020 This Material is unchanged as of this date.

09/01/2020 This Material is unchanged as of this date.

02/12/2021 This Material is unchanged as of this date.

02/23/2022 This Material is unchanged as of this date.

CLASSROOMS 03-14 BUILDING

ALL CLASSROOMS (EXCEPT CLASSROOM 07)

VINYL WALL COVER

24,000 SF

P: Less Than 5%

W: No Evidence

DAMAGED OR SIGNIFICANTLY DAMAGED FRIABLE MISCELLANEOUS ACM

09/09/2005 4'X8' VINYL COVERED PRESSED WOOD WALL PANELS. This Material is in GOOD condition as of this date.

03/08/2007 Material changed from ' 4'X8' Vinyl Covered Pressed Wood Wall Panels' to ' 4'x8' Pressed Wood Wall Panel with Vinyl Wall Cover, (over Gypsum Wallboard System)'. No other changes as of this date.

11/06/2007 Material re-assessed. Material Quantity entered in error. Material Quantity changed from 2,500 SF to 25,000 SF. 1,000 SF of Material Removed in Classroom 07 as of this date due to fire. Material Replaced with New Vinyl Wall Cover, (on 4'x10' Pressed Wood Wall Panel over Gypsum Wallboard System). Material Quantity changed from 25,000 SF to 24,000 SF. No other changes as of this date.

09/24/2013 Friability changed from Low to Non. No other changes as of this date.

03/07/2014 This Material is unchanged as of this date.

08/29/2014 This Material is unchanged as of this date.

03/19/2015 This Material is unchanged as of this date.

09/17/2015 This Material is unchanged as of this date.

03/18/2016 This Material is unchanged as of this date.

09/16/2016 This Material is unchanged as of this date.

03/31/2017 This Material is unchanged as of this date.

08/31/2017 This Material is unchanged as of this date.

02/16/2018 This Material is unchanged as of this date.

08/15/2018 This Material is unchanged as of this date.

02/08/2019 This Material is unchanged as of this date.

08/16/2019 This Material is unchanged as of this date.

DAMAGE REPORT FOR

LANEVIEW ELEMENTARY SCHOOL

BUILDING NAME		QTY (APPROXIMATE)	PHYSICAL DAMAGE (P:) WATER DAMAGE (W:)
LOCATION	MATERIAL TYPE		
RISK ASSESMENT CATEGORY			
COMMENTS			

01/31/2020	This Material is unchanged as of this date.
09/01/2020	Damage Observed. <5% Physical Damage in the form of 2 Panels with Holes on Wall with Whiteboard in Classroom 3. 2 Panels with Holes in Southwest Corner of Classroom 9. 1 Panel with 12 Holes near Whiteboard in Classroom 11. Material condition changed from GOOD to FAIR overall. Friability updated from Non-Friable to Friable. No other changes as of this date.
02/12/2021	This Material is unchanged as of this date.
02/23/2022	This Material is unchanged as of this date.

CLASSROOMS 03-14 BUILDING

ALL CLASSROOMS (EXCEPT CLASSROOM 07)

VINYL WALL COVER MASTIC	24,000 SF	P: Less Than 5% W: No Evidence
-------------------------	-----------	---

DAMAGED OR SIGNIFICANTLY DAMAGED FRIABLE MISCELLANEOUS ACM

09/09/2005	MASTIC FOR VINYL COVERING ON 4'X8' VINYL COVERED PRESSED WOOD WALL PANELS. This Material is in GOOD condition as of this date.
03/08/2007	Material Description changed from ' Mastic for Vinyl Covering on 4'X8' Vinyl Covered Pressed Wood Wall Panels. ' to ' Mastic/Adhesive for Vinyl Wall Cover, (on 4'x8' Pressed Wood Wall Panel over Gypsum Wallboard System). ' No other changes as of this date.
11/06/2007	Material Quantity entered in error. Material Quantity changed from 2,500 SF to 25,000 SF. 1,000 SF of Material Removed in Classroom 07 as of this date due to fire. Material Replaced with New Mastic/Adhesive for Vinyl Wall Cover, (on 4'x10' Pressed Wood Wall Panel over Gypsum Wallboard System). Material Quantity changed from 25,000 SF to 24,000 SF. No other changes as of this date.
03/07/2014	This Material is unchanged as of this date.
08/29/2014	This Material is unchanged as of this date.
03/19/2015	This Material is unchanged as of this date.
09/17/2015	This Material is unchanged as of this date.
03/18/2016	This Material is unchanged as of this date.
09/16/2016	This Material is unchanged as of this date.
03/31/2017	This Material is unchanged as of this date.
08/31/2017	This Material is unchanged as of this date.
02/16/2018	This Material is unchanged as of this date.
08/15/2018	This Material is unchanged as of this date.
02/08/2019	This Material is unchanged as of this date.
08/16/2019	This Material is unchanged as of this date.
01/31/2020	This Material is unchanged as of this date.

DAMAGE REPORT FOR

LANEVIEW ELEMENTARY SCHOOL

BUILDING NAME		QTY (APPROXIMATE)	PHYSICAL DAMAGE (P:) WATER DAMAGE (W:)
LOCATION	MATERIAL TYPE		
RISK ASSESMENT CATEGORY			
COMMENTS			

09/01/2020 Damage Observed. <5% Physical Damage in the form of 2 Panels with Holes on Wall with Whiteboard in Classroom 3. 2 Panels with Holes in Southwest Corner of Classroom 9. 1 Panel with 12 Holes near Whiteboard in Classroom 11. Material condition changed from GOOD to FAIR overall. Friability updated from Non-Friable to Friable. No other changes as of this date.

02/12/2021 This Material is unchanged as of this date.

02/23/2022 This Material is unchanged as of this date.

CLASSROOMS 03-14 BUILDING

CLASSROOM 07

SUSPENDED CEILING TILE

920 SF

P: Less Than 5%

W: No Evidence

DAMAGED OR SIGNIFICANTLY DAMAGED FRIABLE MISCELLANEOUS ACM

11/06/2007 2'X4' SUSPENDED CEILING TILE. Tiles are White with a pitted mark form pattern. (New Replacement Material in 2007 per information received from BUESD) This Material is in GOOD condition as of this date. (Original Entry updated 03/19/15.)

10/20/2008 Material Quantity Re-Assessed. Quantity changed from 800 SF to 920 SF. No other changes as of this date.

03/07/2014 This Material is unchanged as of this date.

08/29/2014 This Material is unchanged as of this date.

03/19/2015 Tiles are White with a pitted mark form pattern. Original Entry updated. This Material is unchanged as of this date.

09/17/2015 This Material is unchanged as of this date.

03/18/2016 This Material is unchanged as of this date.

09/16/2016 This Material is unchanged as of this date.

03/31/2017 This Material is unchanged as of this date.

08/31/2017 This Material is unchanged as of this date.

02/16/2018 This Material is unchanged as of this date.

08/15/2018 Damage Observed. <5% Physical Damage - in the form of 1 Tile is Broken. Material condition changed from GOOD to FAIR overall. No other changes as of this date.

02/08/2019 This Material is unchanged as of this date.

08/16/2019 Damages Observed. <5% Physical Damage in the form of a total of 3 Tiles with water stains in Classroom 13. Material Condition remains in FAIR condition overall. No other changes as of this date.

01/31/2020 This Material is unchanged as of this date.

09/01/2020 This Material is unchanged as of this date.

02/12/2021 This Material is unchanged as of this date.

02/23/2022 This Material is unchanged as of this date.

DAMAGE REPORT FOR

LANEVIEW ELEMENTARY SCHOOL

BUILDING NAME	LOCATION	MATERIAL TYPE	RISK ASSESMENT CATEGORY	QTY (APPROXIMATE)	PHYSICAL DAMAGE (P:) WATER DAMAGE (W:)
COMMENTS					

CLASSROOMS 03-14 BUILDING

CLASSROOMS 03-14

MORTAR MISCELLANEOUS

246 SF

P: Less Than 5%

W: No Evidence

DAMAGED OR SIGNIFICANTLY DAMAGED FRIABLE MISCELLANEOUS ACM

10/20/2008	Grout/Mortar for 8"x8" Ceramic Floor Tiles. This Material is in GOOD condition as of this date.
05/12/2009	Material Re-Assessed. (Apparent New Material identified by the AHERA accredited Inspector). This Material is unchanged as of this date.
03/07/2014	This Material is unchanged as of this date.
08/29/2014	This Material is unchanged as of this date.
03/19/2015	This Material is unchanged as of this date.
09/17/2015	This Material is unchanged as of this date.
03/18/2016	This Material is unchanged as of this date.
09/16/2016	This Material is unchanged as of this date.
03/31/2017	Damage Observed. <5% Physical Damage - in the form of 1 Cracked Tile in Classroom 10. Material condition changed from GOOD to FAIR overall. Friability changed from Non-Friable to Friable. No other changes as of this date.
08/31/2017	This Material is unchanged as of this date.
02/16/2018	This Material is unchanged as of this date.
08/15/2018	This Material is unchanged as of this date.
02/08/2019	This Material is unchanged as of this date.
08/16/2019	This Material is unchanged as of this date.
01/31/2020	This Material is unchanged as of this date.
09/01/2020	This Material is unchanged as of this date.
02/12/2021	This Material is unchanged as of this date.
02/23/2022	This Material is unchanged as of this date.

CLASSROOMS 03-14 BUILDING

ENTIRE BUILDING INCLUDING PLENUM

SMOOTH WALL MISCELLANEOUS

21,260 SF

P: Less Than 5%

W: No Evidence

DAMAGED OR SIGNIFICANTLY DAMAGED FRIABLE MISCELLANEOUS ACM

09/09/2005	GYPSUM WALLBOARD SYSTEM WALLS AND CEILINGS. This Material is in GOOD condition as of this date.
------------	---

DAMAGE REPORT FOR

LANEVIEW ELEMENTARY SCHOOL

BUILDING NAME		QTY (APPROXIMATE)	PHYSICAL DAMAGE (P:) WATER DAMAGE (W:)
LOCATION	MATERIAL TYPE		
RISK ASSESMENT CATEGORY			
COMMENTS			

03/08/2007	Material Description changed from ' Gypsum Wallboard System, Walls and Ceilings' to ' Gypsum Wallboard System Walls and Ceilings, (under 4'x8' Pressed Wood Wall Panel with Vinyl Wall Cover in some areas)'. No other changes as of this date.		
05/12/2009	Damage Observed. <5% Physical Damage in the Mechanical Room, next to Classroom 3, in the form of Damage on all Walls, due to punctures, holes, and cuts. Also, approx. 2 LF of separation observed in Mechanical Room, next to Classroom 7, on South Wall. Material condition is FAIR in these Damaged areas. Material in Classrooms remain in GOOD condition. Friability changed from Low to Moderate to reflect these changes.		
09/08/2009	Additional Damage observed in Storage Closet of Classroom 13 has 1 Wall to Wall crack on Ceiling in the form of Joint and Taping Mud separation. No other changes as of this date.		
03/07/2014	This Material is unchanged as of this date.		
08/29/2014	This Material is unchanged as of this date.		
03/19/2015	This Material is unchanged as of this date.		
09/17/2015	This Material is unchanged as of this date.		
03/18/2016	This Material is unchanged as of this date.		
09/16/2016	This Material is unchanged as of this date.		
03/31/2017	This Material is unchanged as of this date.		
08/31/2017	This Material is unchanged as of this date.		
02/16/2018	This Material is unchanged as of this date.		
08/15/2018	This Material is unchanged as of this date.		
02/08/2019	This Material is unchanged as of this date.		
08/16/2019	This Material is unchanged as of this date.		
01/31/2020	This Material is unchanged as of this date.		
09/01/2020	This Material is unchanged as of this date.		
02/12/2021	This Material is unchanged as of this date.		
02/23/2022	This Material is unchanged as of this date.		

CLASSROOMS 03-14 BUILDING

ENTIRE BUILDING INCLUDING PLENUM

SMOOTH WALL SURFACING	21,260 SF	P: Less Than 5% W: No Evidence
-----------------------	-----------	---

DAMAGED OR SIGNIFICANTLY DAMAGED FRIABLE MISCELLANEOUS ACM

09/09/2005	SKIM COAT FOR GYPSUM WALLBOARD SYSTEM WALLS aND CEILINGS. This Material is in GOOD condition as of this date.
------------	---

DAMAGE REPORT FOR

LANEVIEW ELEMENTARY SCHOOL

BUILDING NAME	LOCATION	MATERIAL TYPE	RISK ASSESMENT CATEGORY	COMMENTS	QTY (APPROXIMATE)	PHYSICAL DAMAGE (P:) WATER DAMAGE (W:)
03/08/2007				Material Description changed from ' Skim Coat for Gypsum Wallboard System Walls and Ceilings' to ' Skim Coat for Gypsum Wallboard System Walls and Ceilings, (under 4'x8' Pressed Wood Wall Panel with Vinyl Wall Cover in some areas)'. No other changes as of this date.		
05/12/2009				Damage Observed. <5% Physical Damage in the Mechanical Room, next to Classroom 3, in the form of Damage on all Walls, due to punctures, holes, and cuts. Also, approx. 2 LF of separation observed in Mechanical Room, next to Classroom 7, on South Wall. Material condition is FAIR in these Damaged areas. Material in Classrooms remain in GOOD condition. No other changes as of this date.		
09/08/2009				Additional Damage Observed. Storage Closet of Classroom 13 has 1 Wall to Wall crack on Ceiling in the form of Joint and Taping Mud separation. No other changes as of this date.		
03/07/2014				This Material is unchanged as of this date.		
08/29/2014				This Material is unchanged as of this date.		
03/19/2015				This Material is unchanged as of this date.		
09/17/2015				This Material is unchanged as of this date.		
03/18/2016				This Material is unchanged as of this date.		
09/16/2016				This Material is unchanged as of this date.		
03/31/2017				This Material is unchanged as of this date.		
08/31/2017				This Material is unchanged as of this date.		
02/16/2018				This Material is unchanged as of this date.		
08/15/2018				This Material is unchanged as of this date.		
02/08/2019				This Material is unchanged as of this date.		
08/16/2019				This Material is unchanged as of this date.		
01/31/2020				This Material is unchanged as of this date.		
09/01/2020				This Material is unchanged as of this date.		
02/12/2021				This Material is unchanged as of this date.		
02/23/2022				This Material is unchanged as of this date.		

DAMAGE REPORT FOR

LANEVIEW ELEMENTARY SCHOOL

BUILDING NAME	LOCATION	MATERIAL TYPE	RISK ASSESMENT CATEGORY	COMMENTS	QTY (APPROXIMATE)	PHYSICAL DAMAGE (P:) WATER DAMAGE (W:)
---------------	----------	---------------	-------------------------	----------	----------------------	---

CLASSROOMS 15-26 BUILDING

CLASSROOMS 15-26 BUILDING

CLASSROOMS 15-26

CARPET MASTIC

9,400 SF

P: Less Than 5%

W: No Evidence

DAMAGED OR SIGNIFICANTLY DAMAGED FRIABLE MISCELLANEOUS ACM

09/09/2005	Mastic/Adhesive for Multi-Colored Brown, Gray and Blue Carpet. This Material is in GOOD condition as of this date. (Original entry updated on 05/12/09.)
05/12/2009	Material Re-Assessed. Carpet is Multi-Colored, (Brown, Gray, and Blue). Original entry updated. No other changes as of this date.
03/07/2014	This Material is unchanged as of this date.
08/29/2014	This Material is unchanged as of this date.
03/19/2015	This Material is unchanged as of this date.
09/17/2015	This Material is unchanged as of this date.
03/18/2016	This Material is unchanged as of this date.
09/16/2016	Damage observed. <5% Physical Damage - in the form of 6 LF of frayed edges in Rooms 22 and Room 23. Material condition changed from GOOD to FAIR overall. Friability changed from Non-Friable to Friable. No other changes as of this date.
03/06/2017	Sample 17-043-LV01 collected from CR 15-26 Bldg, Classroom 15, Yellow Mastic for Carpet. Sample 17-043-LV03 collected from CR 15-26 Bldg, Classroom 25, Yellow Mastic for Carpet.
03/31/2017	This Material is unchanged as of this date.
08/31/2017	This Material is unchanged as of this date.
02/16/2018	This Material is unchanged as of this date.
08/15/2018	Material Re-assessed. Material may still exist under new Gray/Black Carpet Flooring installed in 2018 Modernization Project.
02/08/2019	This Material is unchanged as of this date.
08/16/2019	This Material is unchanged as of this date.
01/31/2020	This Material is unchanged as of this date.
09/01/2020	This Material is unchanged as of this date.
02/12/2021	This Material is unchanged as of this date.
08/13/2021	This Material is unchanged as of this date.
02/23/2022	This Material is unchanged as of this date.

DAMAGE REPORT FOR

LANEVIEW ELEMENTARY SCHOOL

BUILDING NAME	LOCATION	MATERIAL TYPE	RISK ASSESMENT CATEGORY	COMMENTS	QTY (APPROXIMATE)	PHYSICAL DAMAGE (P:) WATER DAMAGE (W:)
---------------	----------	---------------	-------------------------	----------	----------------------	---

CLASSROOMS 15-26 BUILDING

CLASSROOMS 15-26

PRESSED WOOD WALL PANEL

30,000 SF

P: Less Than 5%

W: No Evidence

DAMAGED OR SIGNIFICANTLY DAMAGED FRIABLE MISCELLANEOUS ACM

03/08/2007	4'x8' Pressed Wood Wall Panel over Gypsum Wallboard, (with Vinyl Wall Cover). This Material is in GOOD condition as of this date.
11/06/2007	Material Quantity entered in error. Material Quantity changed from 3,000 SF to 30,000 SF. No other changes as of this date.
03/07/2014	This Material is unchanged as of this date.
08/29/2014	This Material is unchanged as of this date.
03/19/2015	This Material is unchanged as of this date.
09/17/2015	This Material is unchanged as of this date.
03/18/2016	This Material is unchanged as of this date.
09/16/2016	This Material is unchanged as of this date.
03/31/2017	This Material is unchanged as of this date.
08/31/2017	Damage Observed. <5% Physical Damage - in the form of 70 SF of Gypsum Wallboard cut out in Classroom 16, this room is also under Construction. Classroom 23 has 21 SF of Gypsum Wall Board cut out for Door Instalation. 8 LF of Mastic/Adhesive is Exposed. Material Condition changed from GOOD to FAIR. No other changes as of this date.
02/16/2018	This Material is unchanged as of this date.
08/15/2018	Repairs observed. Damages repaired and Replaced in Classrooms 17 and 23. Material Condition changed from FAIR to GOOD. No other changes as of this date.
02/08/2019	This Material is unchanged as of this date.
08/16/2019	This Material is unchanged as of this date.
01/31/2020	This Material is unchanged as of this date.
09/01/2020	Damage Observed. <5% Physical Damage in the form of 1 SF of Missing Material near Sink Area of Classroom 24. 2 Panels with Holes and Gouges in Classroom 19. 1 Detached Panel in Classroom 26. Material condition changed from GOOD to FAIR overall. Friability updated from Non-Friable to Friable. No other changes as of this date.
02/12/2021	This Material is unchanged as of this date.
08/13/2021	This Material is unchanged as of this date.
02/23/2022	This Material is unchanged as of this date.

DAMAGE REPORT FOR

LANEVIEW ELEMENTARY SCHOOL

BUILDING NAME	LOCATION	MATERIAL TYPE	RISK ASSESSMENT CATEGORY	COMMENTS	QTY (APPROXIMATE)	PHYSICAL DAMAGE (P:) WATER DAMAGE (W:)
---------------	----------	---------------	--------------------------	----------	----------------------	---

CLASSROOMS 15-26 BUILDING

CLASSROOMS 15-26

PRESSED WOOD WALL PANEL MASTIC

30,000 SF

P: Less Than 5%

W: No Evidence

DAMAGED OR SIGNIFICANTLY DAMAGED FRIABLE MISCELLANEOUS ACM

03/08/2007	Mastic/Adhesive for 4'x8' Pressed Wood Wall Panel over Gypsum Wallboard, (with Vinyl Wall Cover). This Material is in GOOD condition as of this date.
11/06/2007	Material Quantity entered in error. Material Quantity changed from 3,000 SF to 30,000 SF. No other changes as of this date.
03/07/2014	This Material is unchanged as of this date.
08/29/2014	This Material is unchanged as of this date.
03/19/2015	This Material is unchanged as of this date.
09/17/2015	This Material is unchanged as of this date.
03/18/2016	This Material is unchanged as of this date.
09/16/2016	This Material is unchanged as of this date.
03/31/2017	This Material is unchanged as of this date.
08/31/2017	Damage Observed. <5% Physical Damage - in the form of 70 SF of Gypsum Wallboard cut out in Classroom 16, this room is also under Construction. Classroom 23 has 21 SF of Gypsum Wall Board cut out for Door Installation. 8 LF of Mastic/Adhesive is Exposed. Material Condition changed from GOOD to FAIR. Friability changed from Non-Friable to Friable. No other changes as of this date.
02/16/2018	This Material is unchanged as of this date.
08/15/2018	Repairs observed. Damages repaired and Replaced in Classrooms 17 and 23. Material Condition changed from FAIR to GOOD. No other changes as of this date.
02/08/2019	This Material is unchanged as of this date.
08/16/2019	This Material is unchanged as of this date.
01/31/2020	This Material is unchanged as of this date.
09/01/2020	Damage Observed. <5% Physical Damage in the form of 1 SF of Missing Material near Sink Area of Classroom 24. 2 Panels with Holes and Gouges in Classroom 19. 1 Detached Panel in Classroom 26. Material condition changed from GOOD to FAIR overall. Friability updated from Non-Friable to Friable. No other changes as of this date.
02/12/2021	This Material is unchanged as of this date.
08/13/2021	This Material is unchanged as of this date.
02/23/2022	This Material is unchanged as of this date.

DAMAGE REPORT FOR

LANEVIEW ELEMENTARY SCHOOL

BUILDING NAME	LOCATION	MATERIAL TYPE	RISK ASSESSMENT CATEGORY	COMMENTS	QTY (APPROXIMATE)	PHYSICAL DAMAGE (P): WATER DAMAGE (W:)
---------------	----------	---------------	--------------------------	----------	----------------------	---

CLASSROOMS 15-26 BUILDING

CLASSROOMS 15-26

SUSPENDED CEILING TILE

9,145 SF

P: Less Than 5%

W: No Evidence

DAMAGED OR SIGNIFICANTLY DAMAGED FRIABLE MISCELLANEOUS ACM

09/09/2005	2'X4' SUSPENDED CEILING TILE. Tiles are White with a pitted mark form pattern. 2 Tiles are Water Damaged in Classroom 21. This Material is in FAIR condition as of this date. (Original Entry updated 03/19/15.)
04/21/2008	Damaged Tiles were replaced in Classroom 21. 2 Tiles are Water Damaged in Classroom 20 and 3 Tiles are Water Damaged in Classroom 16. This Material is in FAIR condition as of this date.
05/12/2009	Damages as of 10/20/08: Classroom 17 has 1 Tile Water Damaged. Classroom 18 has 2 Tiles Water Damaged. Classroom 20 has 3 Tiles Water Damaged. Classroom 15 has 2 Tiles Water Damaged. No other changes as of this date.
09/08/2009	Repairs have been made in Classrooms 15, 17, & 20, and damaged Tiles have been replaced. No other changes as of this date.
03/09/2010	Repairs observed. Classroom 18 has also been repaired. Material is in GOOD condition overall as of this date.
03/07/2014	This Material is unchanged as of this date.
08/29/2014	This Material is unchanged as of this date.
03/19/2015	Tiles are White with a pitted mark form pattern. Original Entry updated. This Material is unchanged as of this date.
09/17/2015	This Material is unchanged as of this date.
03/18/2016	This Material is unchanged as of this date.
09/16/2016	This Material is unchanged as of this date.
03/31/2017	Damage Observed. <5% Physical Damage - in the form of 1 Broken Tile in Classroom 23. Material condition changed from GOOD to FAIR overall. Friability changed from MODERATE to HIGH. No other changes as of this date.
08/31/2017	This Material is unchanged as of this date.
02/16/2018	This Material is unchanged as of this date.
08/15/2018	Repairs observed. Damages repaired and Replaced in Classrooms 17 and 23. Material Condition changed from FAIR to GOOD. No other changes as of this date.
02/08/2019	This Material is unchanged as of this date.
08/16/2019	This Material is unchanged as of this date.
01/31/2020	This Material is unchanged as of this date.
09/01/2020	This Material is unchanged as of this date.

DAMAGE REPORT FOR

LANEVIEW ELEMENTARY SCHOOL

BUILDING NAME		QTY (APPROXIMATE)	PHYSICAL DAMAGE (P:) WATER DAMAGE (W:)
LOCATION	MATERIAL TYPE		
RISK ASSESMENT CATEGORY			
COMMENTS			

02/12/2021 Damage Observed. <5% Physical Damage in the form of 1 Tile with Broken Edges and 1 Tile with Water Stains in Classroom 20. Material condition changed from GOOD to FAIR overall. Friability updated from Non-Friable to Friable. No other changes as of this date.

08/13/2021 This Material is unchanged as of this date.

02/23/2022 This Material is unchanged as of this date.

CLASSROOMS 15-26 BUILDING

CLASSROOMS 15-26

VINYL WALL COVER	30,000 SF	P: Less Than 5% W: No Evidence
------------------	-----------	---

DAMAGED OR SIGNIFICANTLY DAMAGED FRIABLE MISCELLANEOUS ACM

09/09/2005 Vinyl Wall Cover, (on 4'x8' Pressed Wood Wall Panel over Gypsum Wallboard System). This Material is in GOOD condition as of this date.

03/08/2007 Material changed from ' 4'X8' Vinyl Covered Press Wood Wall Panels. ' to ' Vinyl Wall Cover, (on 4'x8' Pressed Wood Wall Panel over Gypsum Wallboard System). ' No other changes as of this date.

11/06/2007 Material Quantity entered in error. Material Quantity changed from 3,000 SF to 30,000 SF. No other changes as of this date.

03/07/2014 This Material is unchanged as of this date.

08/29/2014 This Material is unchanged as of this date.

03/19/2015 This Material is unchanged as of this date.

09/17/2015 This Material is unchanged as of this date.

03/18/2016 This Material is unchanged as of this date.

09/16/2016 This Material is unchanged as of this date.

03/31/2017 This Material is unchanged as of this date.

08/31/2017 This Material is unchanged as of this date.

02/16/2018 This Material is unchanged as of this date.

08/15/2018 Repairs observed. Damages repaired and Replaced in Classrooms 17 and 23. Material Condition changed from FAIR to GOOD. No other changes as of this date.

02/08/2019 This Material is unchanged as of this date.

08/16/2019 This Material is unchanged as of this date.

01/31/2020 This Material is unchanged as of this date.

09/01/2020 Damage Observed. <5% Physical Damage in the form of 1 SF of Missing Material near Sink Area of Classroom 24. 2 Panels with Holes and Gouges in Classroom 19. 1 Detached Panel in Classroom 26. Material condition changed from GOOD to FAIR overall. Friability updated from Non-Friable to Friable. No other changes as of this date.

DAMAGE REPORT FOR

LANEVIEW ELEMENTARY SCHOOL

BUILDING NAME		QTY (APPROXIMATE)	PHYSICAL DAMAGE (P:) WATER DAMAGE (W:)
LOCATION	MATERIAL TYPE		
RISK ASSESSMENT CATEGORY			
COMMENTS			

02/12/2021	Additional Damage Observed. <5% Physical Damage in the form of 7 Holes on North Wall of Classroom 20. Material remains in FAIR condition overall. No other changes as of this date.		
08/13/2021	This Material is unchanged as of this date.		
02/23/2022	This Material is unchanged as of this date.		

CLASSROOMS 15-26 BUILDING

CLASSROOMS 15-26

VINYL WALL COVER MASTIC	30,000 SF	P: Less Than 5% W: No Evidence
-------------------------	-----------	---

DAMAGED OR SIGNIFICANTLY DAMAGED FRIABLE MISCELLANEOUS ACM

09/09/2005	Mastic/Adhesive for Vinyl Wall Cover, (on 4'x8' Pressed Wood Wall Panel over Gypsum Wallboard). This Material is in GOOD condition as of this date.		
03/08/2007	Material Description changed from ' MASTIC FOR VINYL COVERING oN 4'X8' VINYL COVERED PRESSED WOOD WALL PANELS' to ' Mastic/Adhesive for Vinyl Wall Cover, (on 4'x8' Pressed Wood Wall Panel over Gypsum Wallboard)'. No other changes as of this date.		
11/06/2007	Material Quantity entered in error. Material Quantity changed from 3,000 SF to 30,000 SF. No other changes as of this date.		
03/07/2014	This Material is unchanged as of this date.		
08/29/2014	This Material is unchanged as of this date.		
03/19/2015	This Material is unchanged as of this date.		
09/17/2015	This Material is unchanged as of this date.		
03/18/2016	This Material is unchanged as of this date.		
09/16/2016	This Material is unchanged as of this date.		
03/31/2017	This Material is unchanged as of this date.		
08/31/2017	This Material is unchanged as of this date.		
02/16/2018	This Material is unchanged as of this date.		
08/15/2018	This Material is unchanged as of this date.		
02/08/2019	This Material is unchanged as of this date.		
08/16/2019	This Material is unchanged as of this date.		
01/31/2020	This Material is unchanged as of this date.		
09/01/2020	Damage Observed. <5% Physical Damage in the form of 1 SF of Missing Material near Sink Area of Classroom 24. 2 Panels with Holes and Gouges in Classroom 19. 1 Detached Panel in Classroom 26. Material condition changed from GOOD to FAIR overall. Friability updated from Non-Friable to Friable. No other changes as of this date.		

DAMAGE REPORT FOR

LANEVIEW ELEMENTARY SCHOOL

BUILDING NAME	LOCATION	MATERIAL TYPE	RISK ASSESMENT CATEGORY	COMMENTS	QTY (APPROXIMATE)	PHYSICAL DAMAGE (P): WATER DAMAGE (W:)
---------------	----------	---------------	-------------------------	----------	----------------------	---

02/12/2021	Additional Damage Observed. <5% Physical Damage in the form of 7 Holes on North Wall of Classroom 20. Material remains in FAIR condition overall. No other changes as of this date.					
08/13/2021	This Material is unchanged as of this date.					
02/23/2022	This Material is unchanged as of this date.					

CLASSROOMS 15-26 BUILDING

EXTERIOR WALLS AND OVERHANGS

ROUGH WALL	4,400 SF	P: Less Than 5% W: No Evidence
------------	----------	-----------------------------------

DAMAGED OR SIGNIFICANTLY DAMAGED FRIABLE MISCELLANEOUS ACM

09/09/2005	STUCCO WALLS. This Material is in GOOD condition as of this date.					
08/25/2006	Overhangs added to Location Description. 1,200 SF added to quantity. Material Quantity changed from 3,200 SF to 4,400 SF. Material Description changed from 'Stucco Walls' to 'Stucco Exterior Walls and Overhangs'. Material Type changed from PLASTER WALL to ROUGH WALL. No other changes as of this date.					
05/12/2009	Damage Observed. <5% Physical Damage and <10% Water Damage in the form of Approx. 5 SF of peeling and paint flaking due to heat and moisture observed in Mechanical Rooms, on North Wall, Adjacent to Classrooms 22 & 25. Material Condition changed from GOOD to FAIR overall as of this date. Friability changed from Non-Friable to Friable. No other changes as of this date.					
09/08/2009	Water Damage has been repaired. Additional Damage observed in the form of approx. 5 SF of material is missing on Lower Walls outside the Mechanical Room. No other changes as of this date.					
03/07/2014	This Material is unchanged as of this date.					
08/29/2014	This Material is unchanged as of this date.					
03/19/2015	This Material is unchanged as of this date.					
09/17/2015	This Material is unchanged as of this date.					
03/18/2016	This Material is unchanged as of this date.					
09/16/2016	This Material is unchanged as of this date.					
03/31/2017	This Material is unchanged as of this date.					
08/31/2017	Partial Repairs Observed. The Exterior Walls are in GOOD condition. The Overhangs remain in FAIR condition. No other changes as of this date.					
02/16/2018	This Material is unchanged as of this date.					
08/15/2018	This Material is unchanged as of this date.					
02/08/2019	This Material is unchanged as of this date.					
08/16/2019	This Material is unchanged as of this date.					
01/31/2020	This Material is unchanged as of this date.					

DAMAGE REPORT FOR

LANEVIEW ELEMENTARY SCHOOL

BUILDING NAME		QTY (APPROXIMATE)	PHYSICAL DAMAGE (P:) WATER DAMAGE (W:)
LOCATION	MATERIAL TYPE		
RISK ASSESMENT CATEGORY			
COMMENTS			

09/01/2020	This Material is unchanged as of this date.
02/12/2021	Damage Observed. <5% Physical Damage in the form of 1 LF Crack on Overhang near East Entry into Classroom 21. Material condition changed from GOOD to FAIR overall. Friability updated from Non-Friable to Friable. No other changes as of this date.
08/13/2021	This Material is unchanged as of this date.
02/23/2022	This Material is unchanged as of this date.

CLASSROOMS 15-26 BUILDING

EXTERIOR WALLS AND OVERHANGS

ROUGH WALL SURFACING	4,400 SF	P: Less Than 5% W: No Evidence
----------------------	----------	---

DAMAGED OR SIGNIFICANTLY DAMAGED FRIABLE MISCELLANEOUS ACM

09/09/2005	SKIM COAT FOR STUCCO WALLS. This Material is in GOOD condition as of this date.
08/25/2006	Overhangs added to Location Description. 1,200 SF added to quantity. Material Quantity changed from 3,200 SF to 4,400 SF. Material Description changed from ' Skim Coat for Stucco Walls. ' to 'Skim Coat for Exterior Stucco Walls and Overhangs. ' Material Type changed from PLASTER WALL SURFACING to ROUGH WALL SURFACING. No other changes as of this date.
05/12/2009	Damage Observed. <5% Physical Damage and <10% Water Damage in the form of Approx. 5 SF of peeling and paint flaking due to heat and moisture observed in Mechanical Rooms, on North Wall, Adjacent to Classrooms 22 & 25. Friability changed from Non-Friable to Friable to reflect this change.
09/08/2009	Water Damage has been repaired. Additional Damage observed in the form of approx. 5 SF of material is missing on Lower Walls outside the Mechanical Room. No other changes as of this date.
09/24/2013	Material Re-Assessed. Material changed from GOOD to FAIR condition. No other changes as of this date.
03/07/2014	This Material is unchanged as of this date.
08/29/2014	This Material is unchanged as of this date.
03/19/2015	This Material is unchanged as of this date.
09/17/2015	This Material is unchanged as of this date.
03/18/2016	This Material is unchanged as of this date.
09/16/2016	This Material is unchanged as of this date.
03/31/2017	This Material is unchanged as of this date.
08/31/2017	Partial Repairs Observed. The Exterior Walls are in GOOD condition. The Overhangs remain in FAIR condition. No other changes as of this date.
02/16/2018	This Material is unchanged as of this date.
08/15/2018	This Material is unchanged as of this date.
02/08/2019	This Material is unchanged as of this date.

DAMAGE REPORT FOR

LANEVIEW ELEMENTARY SCHOOL

BUILDING NAME	LOCATION	MATERIAL TYPE	RISK ASSESMENT CATEGORY	COMMENTS	QTY (APPROXIMATE)	PHYSICAL DAMAGE (P:) WATER DAMAGE (W:)
---------------	----------	---------------	-------------------------	----------	----------------------	---

08/16/2019	This Material is unchanged as of this date.					
01/31/2020	This Material is unchanged as of this date.					
09/01/2020	This Material is unchanged as of this date.					
02/12/2021	Damage Observed. <5% Physical Damage in the form of 1 LF Crack on Overhang near East Entry into Classroom 21. Material condition changed from GOOD to FAIR overall. Friability updated from Non-Friable to Friable. No other changes as of this date.					
08/13/2021	This Material is unchanged as of this date.					
02/23/2022	This Material is unchanged as of this date.					

End Of Report, Total Of 32 Pages

Laneview Elementary School
 2095 Warmwood Lane
 San Jose, CA 95132
 (408) 923-1920

Laneview Drive

LANEVIEW ELEMENTARY SCHOOL

INSPECTED ON: 02-23-2022

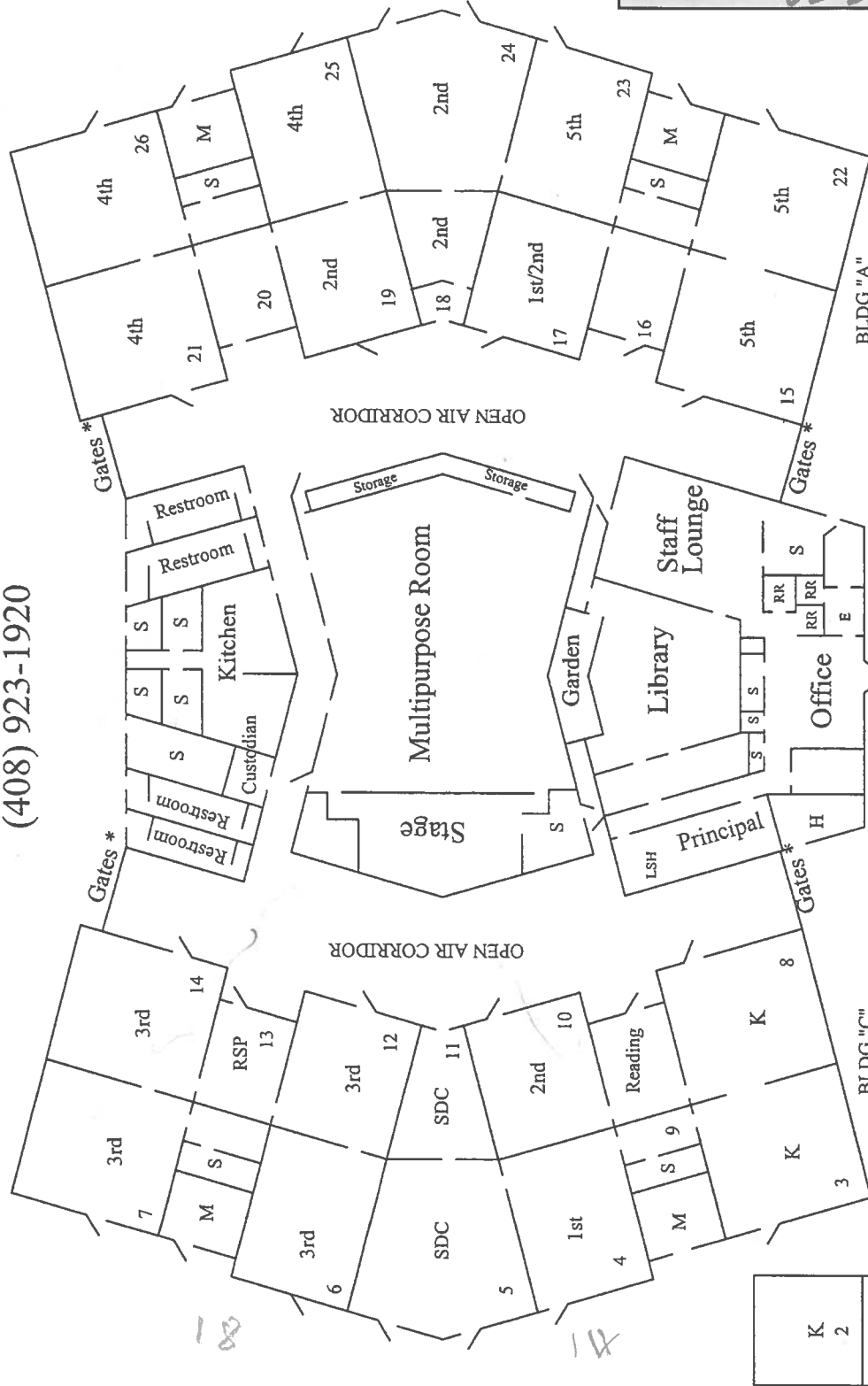

* Gates open from 8 A.M. - 3 P.M.
 S = storage
 M = mechanical
 RR = restroom

BLDG "B"

BLDG "C"

Warmwood Lane

Port. 3	Port. 1	Port. 2
---------	---------	---------

SDC 1	SDC 2
-------	-------

K 1	K 2
-----	-----

Laneview Elementary School
 2095 Warmwood Lane
 San Jose, CA 95132
 (408) 923-1920

Laneview Drive

LANEVIEW ELEMENTARY SCHOOL

INSPECTED ON:

8/13/21

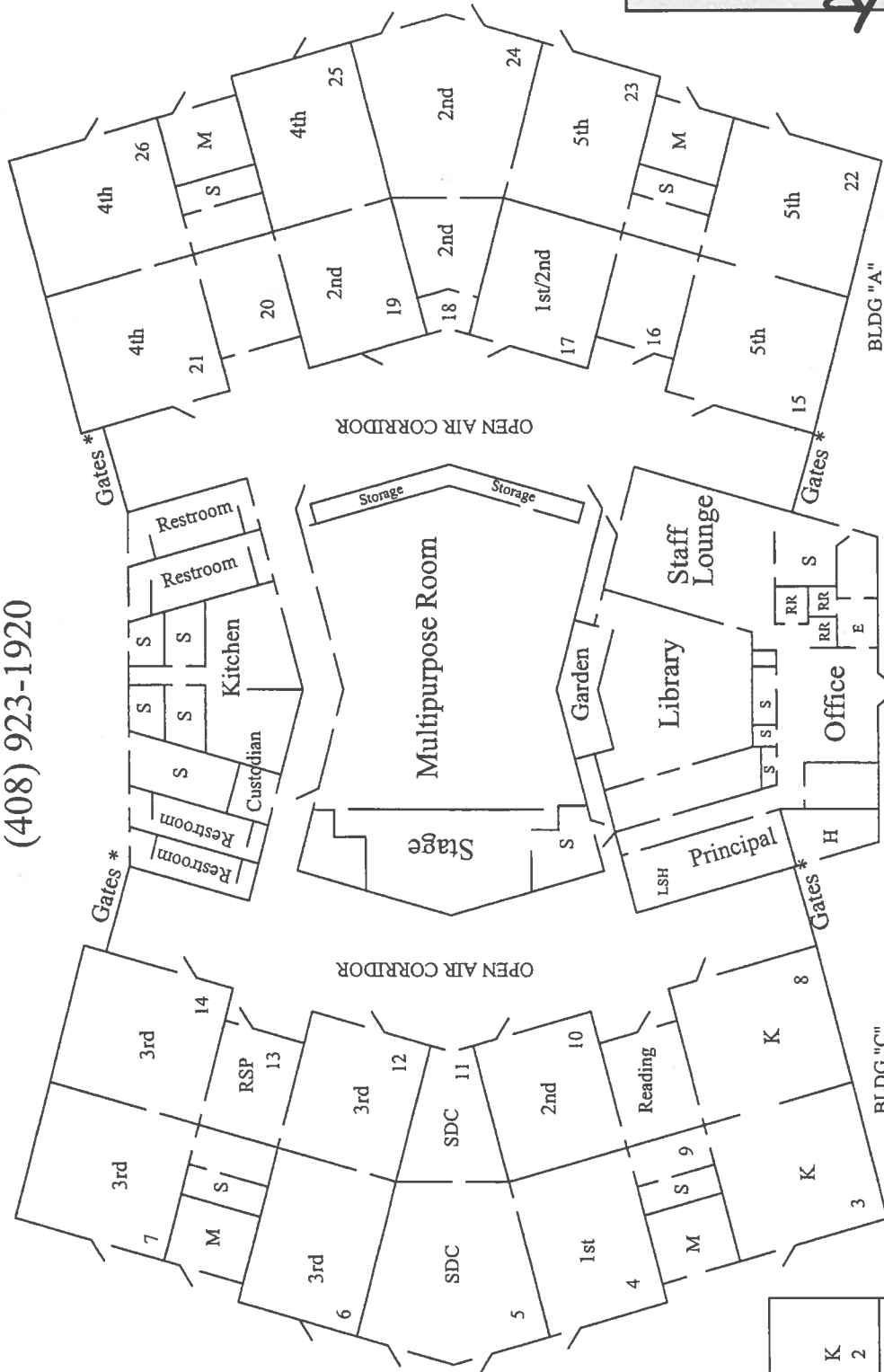

* Gates open from 8 A.M. - 3 P.M.

S = storage

M = mechanical

RR = restroom

BLDG "B"

Warmwood Lane

Port. 3	Port. 1	Port. 2
---------	---------	---------

SDC	1
SDC	2

K	2
K	1

Laneview Elementary School
 2095 Warmwood Lane
 San Jose, CA 95132
 (408) 923-1920

Laneview Drive

LANEVIEW ELEMENTARY SCHOOL

INSPECTED ON:

12/21/2

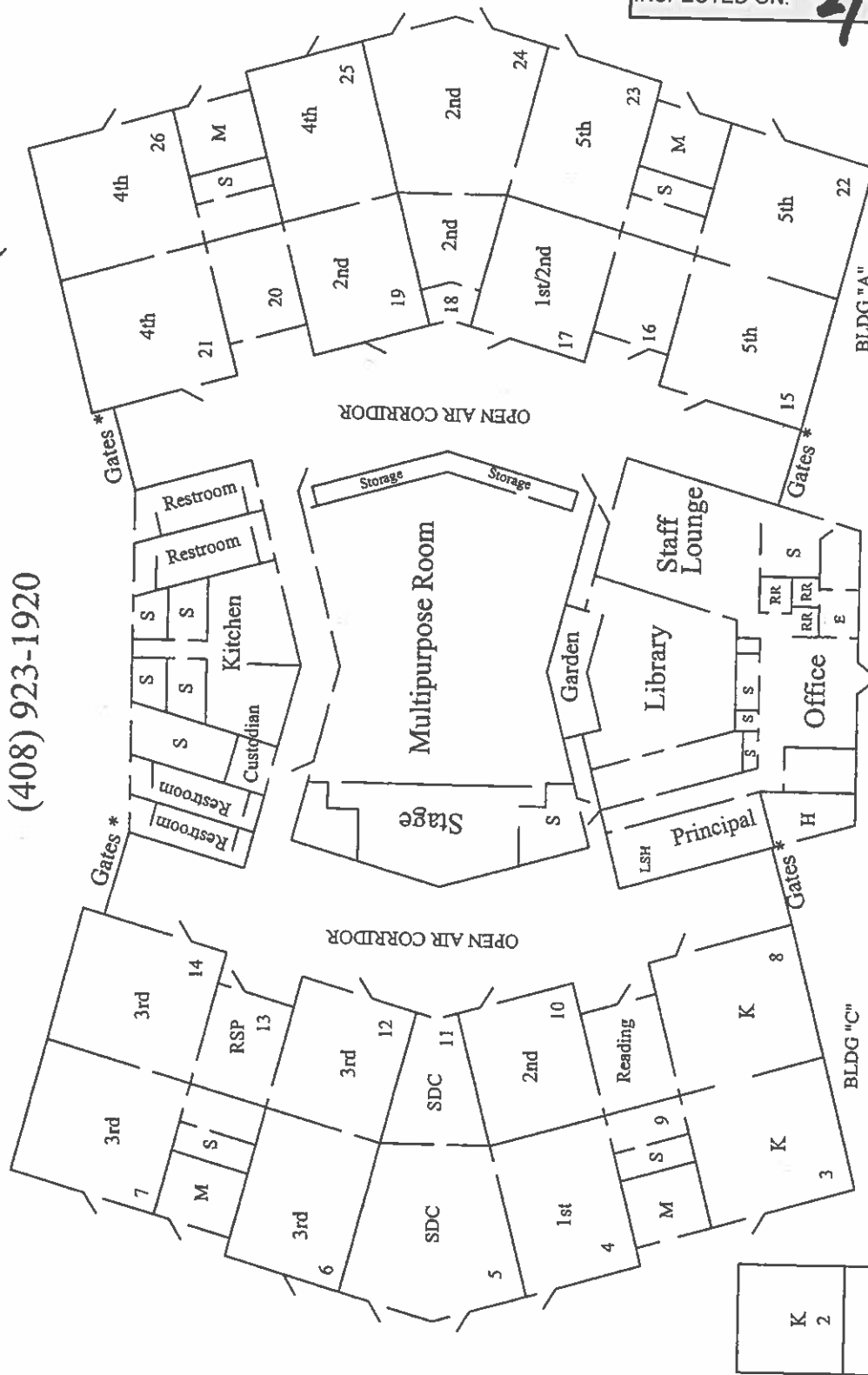

* Gates open from 8 A.M. - 3 P.M.
 S = storage
 M = mechanical
 RR = restroom

Warmwood Lane

Laneview Elementary School
 2095 Warmwood Lane
 San Jose, CA 95132
 (408) 923-1920

Laneview Drive

LANEVIEW ELEMENTARY SCHOOL
 INSPECTED ON: 9/1/20

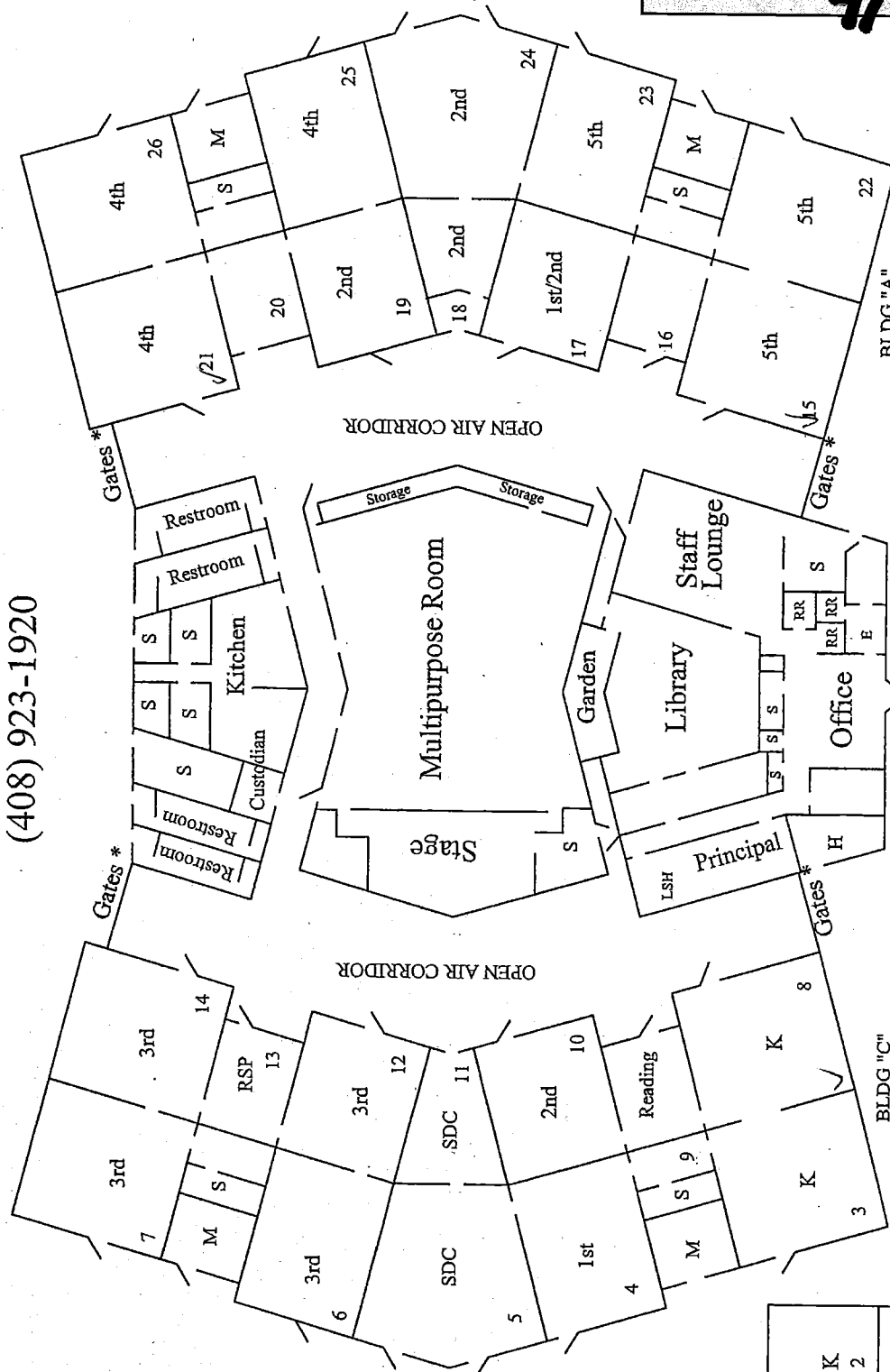

* Gates open from 8 A.M. - 3 P.M.
 S = storage
 M = mechanical
 RR = restroom

BLDG "B"

Warmwood Lane

Port 3
 Port 1
 Port 2

SDC 1
 SDC 2

K 1
 K 2

Laneview Elementary School
 2095 Warmwood Lane
 San Jose, CA 95132
 (408) 923-1920

Laneview Drive

LANEVIEW ELEMENTARY SCHOOL

INSPECTED ON: 1-16-2020

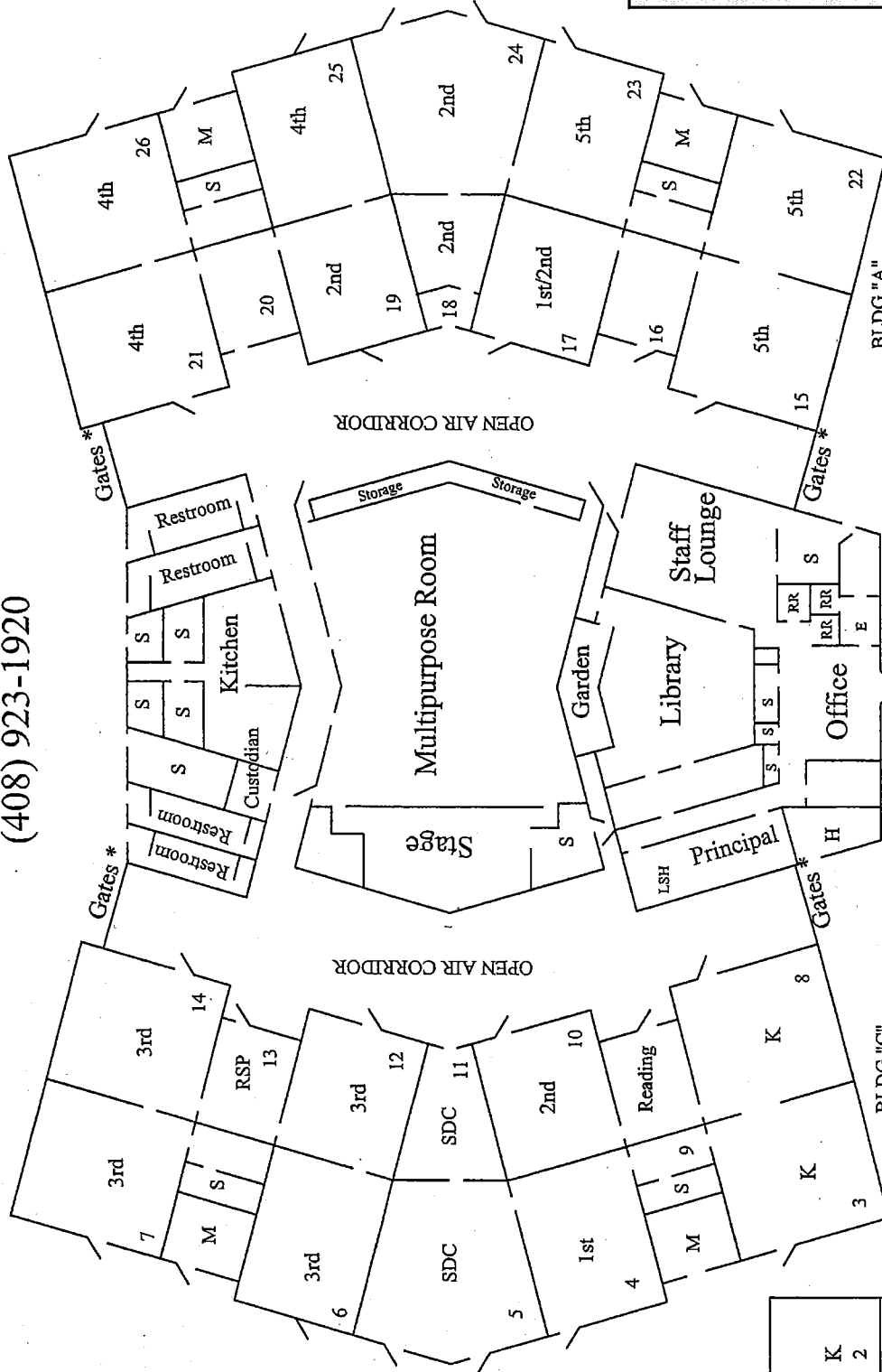

* Gates open from 8 A.M. - 3 P.M.

S = storage

M = mechanical

RR = restroom

BLDG "B"

Warmwood Lane

Port. 3	Port. 1	Port. 2
---------	---------	---------

SDC	1
SDC	2

K	1
K	2

Laneview Elementary School
 2095 Warmwood Lane
 San Jose, CA 95132
 (408) 923-1920

Laneview Drive

LANEVIEW ELEMENTARY SCHOOL
 INSPECTED ON: 12-9-8

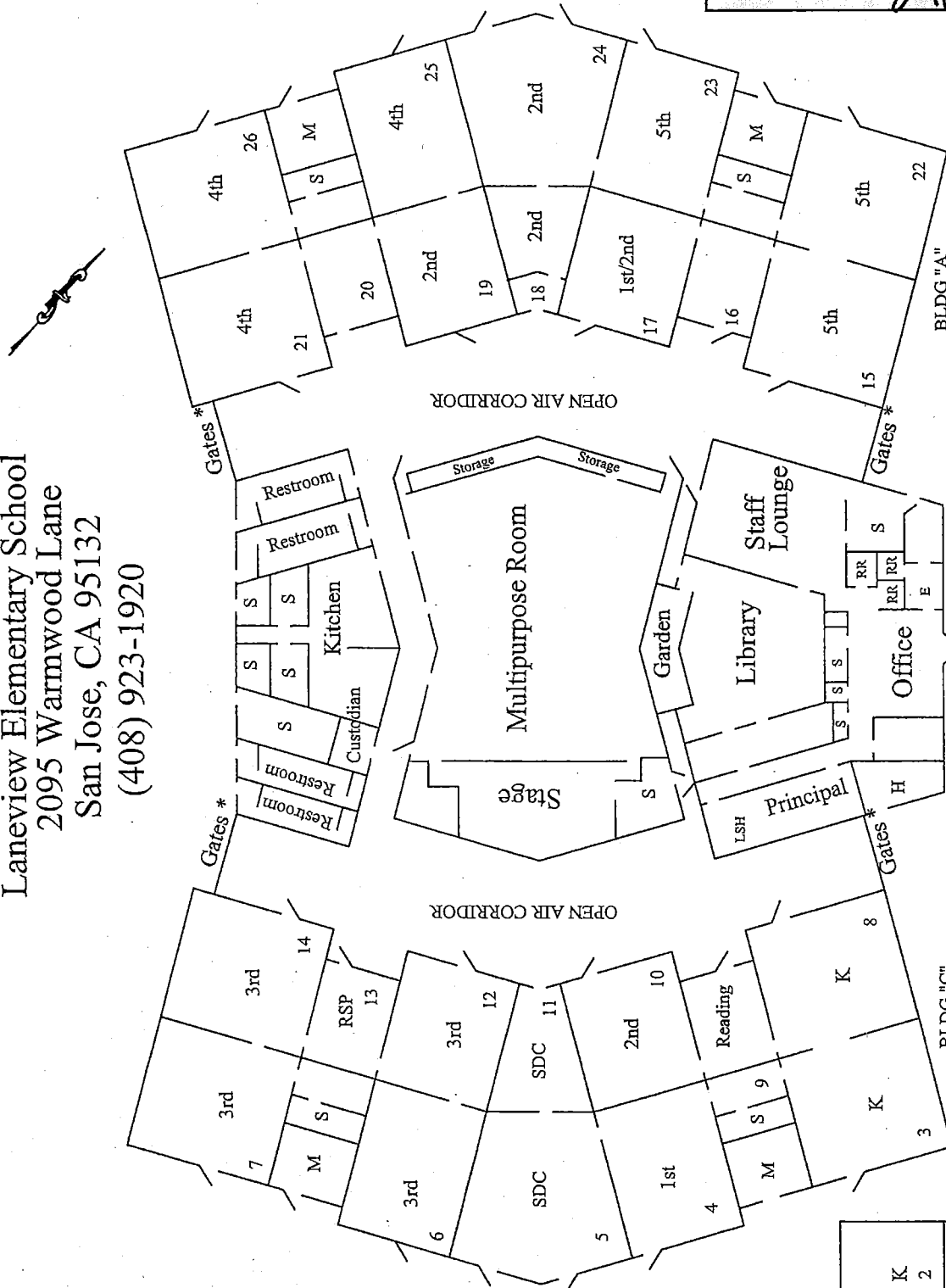

* Gates open from 8 A.M. - 3 P.M.
 S = storage
 M = mechanical
 RR = restroom

BLDG "B"

Warmwood Lane

Port. 3	Port. 1	Port. 2
---------	---------	---------

SDC	SDC
1	2

K	K
2	1

Laneview Elementary School
 2095 Warmwood Lane
 San Jose, CA 95132
 (408) 923-1920

Laneview Drive

LANEVIEW ELEMENTARY SCHOOL

INSPECTED ON: 02-08-2019

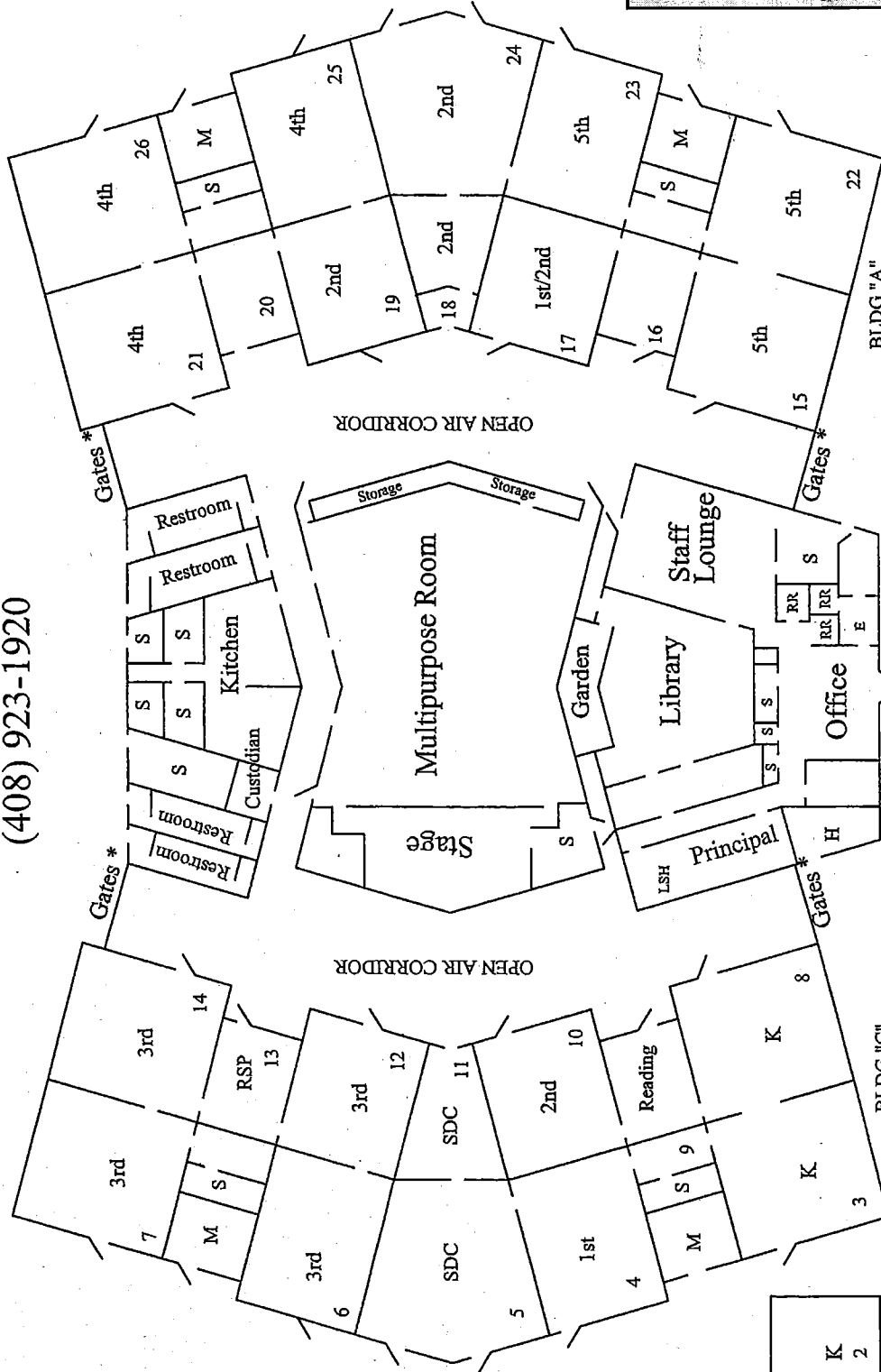

* Gates open from 8 A.M. - 3 P.M.

S = storage
 M = mechanical
 RR = restroom

BLDG "B"

Warmwood Lane

Port 3	Port 1	Port 2
--------	--------	--------

SDC	SDC
-----	-----

K	K
---	---

Laneview Elementary School
 2095 Warmwood Lane
 San Jose, CA 95132
 (408) 923-1920

Laneview Drive

LANEVIEW ELEMENTARY SCHOOL
 INSPECTED ON: 8/15/18

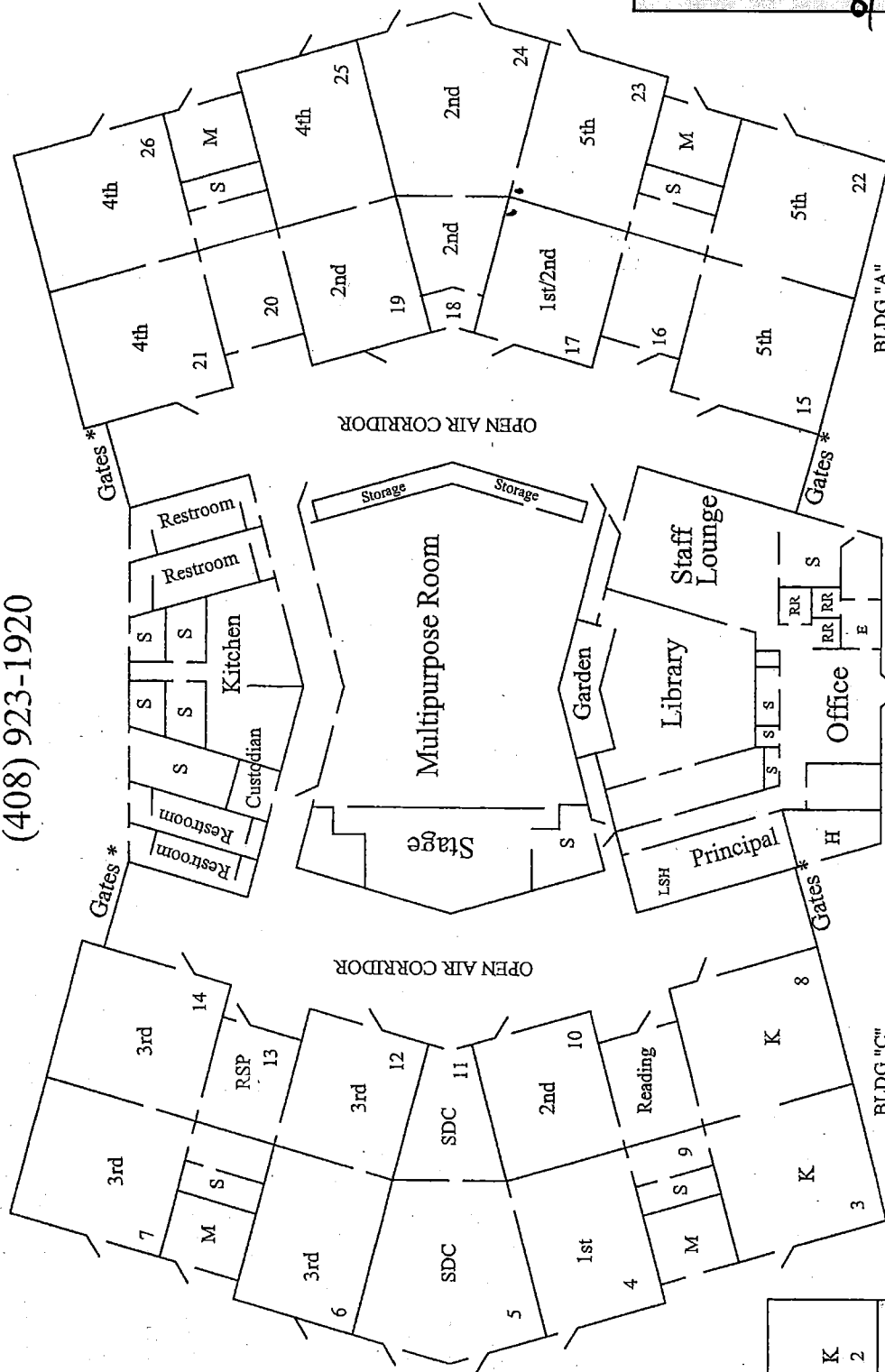

* Gates open from 8 A.M. - 3 P.M.
 S = storage
 M = mechanical
 RR = restroom

BLDG "B"

BLDG "C"

Warmwood Lane

Port. 3	Port. 1	Port. 2
---------	---------	---------

SDC 1	SDC 2
-------	-------

K 1	K 2
-----	-----

Laneview Elementary School
 2095 Warmwood Lane
 San Jose, CA 95132
 (408) 923-1920

Laneview Drive

LANEVIEW ELEMENTARY SCHOOL
 INSPECTED ON: 8/19/22

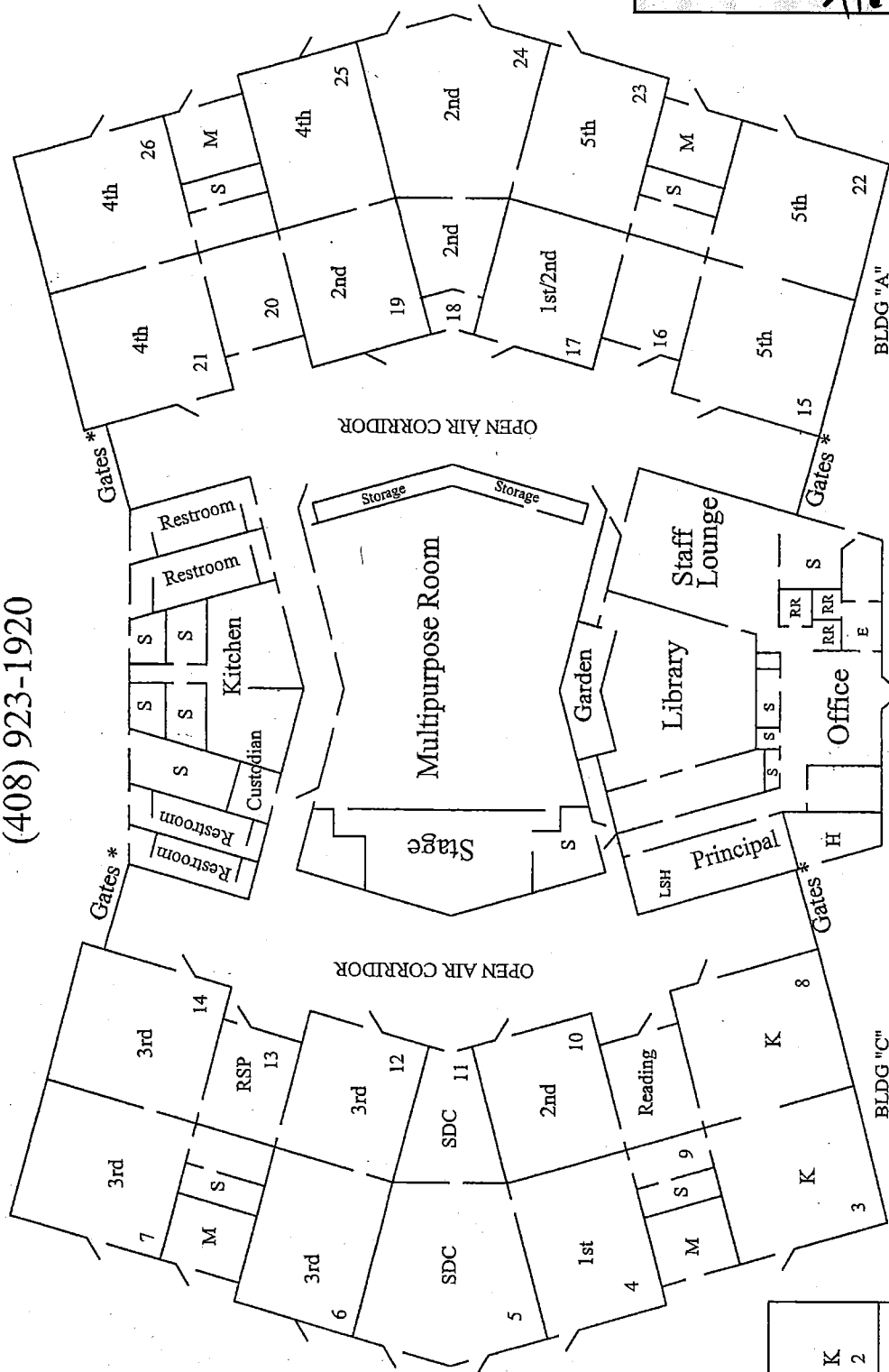

* Gates open from 8 A.M. - 3 P.M.
 S = storage
 M = mechanical
 RR = restroom

BLDG "B"

Warmwood Lane

Port 3	Port 1	Port 2
--------	--------	--------

SDC	SDC
-----	-----

K	K
---	---

Laneview Elementary School
 2095 Warmwood Lane
 San Jose, CA 95132
 (408) 923-1920

Laneview Drive

LANEVIEW ELEMENTARY SCHOOL
 INSPECTED ON: 11/13/20

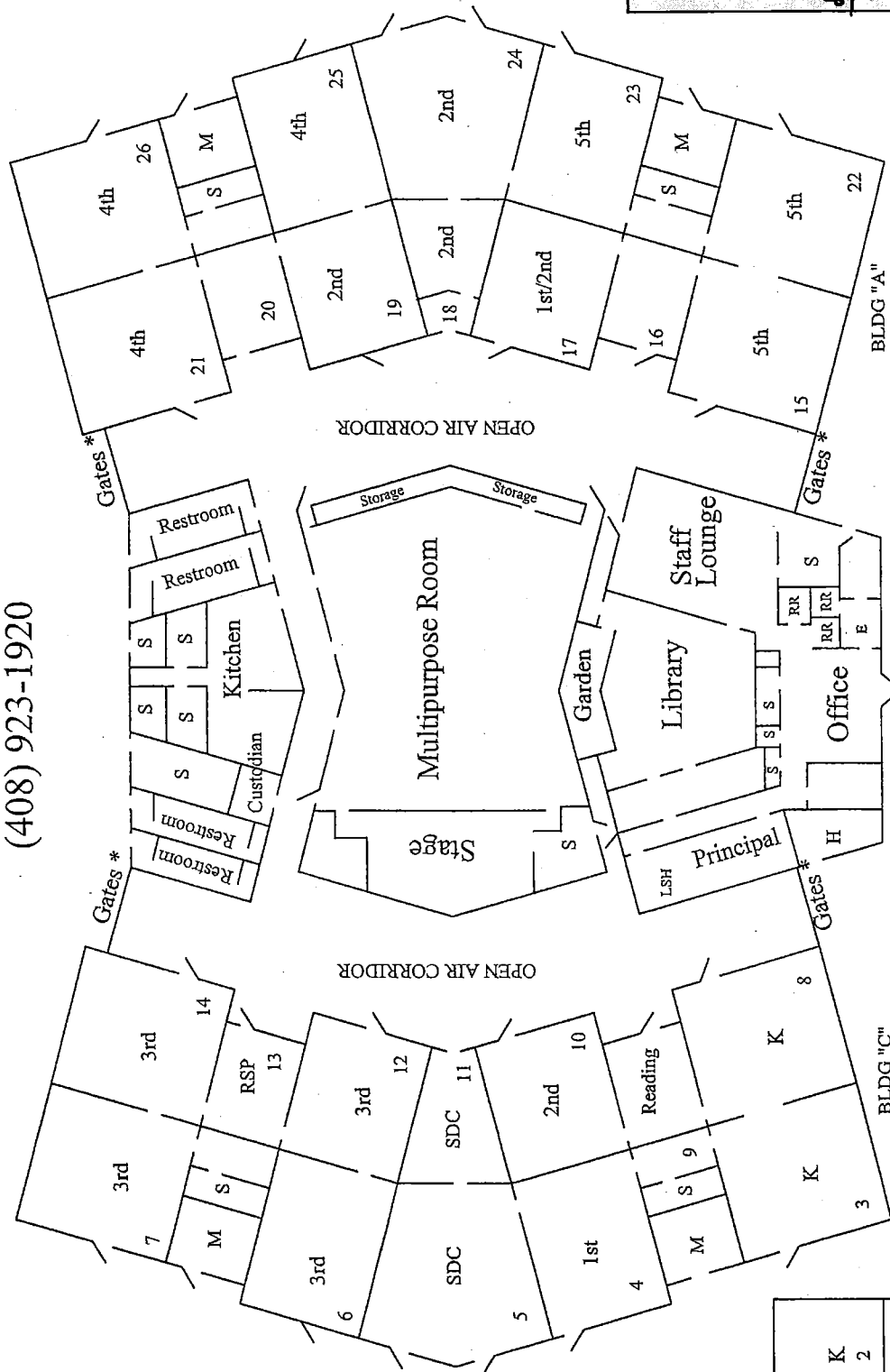

* Gates open from 8 A.M. - 3 P.M.
 S = storage
 M = mechanical
 RR = restroom

Warmwood Lane

Port 3	Port 1	Port 2
--------	--------	--------

SDC 1	SDC 2
-------	-------

K 2	K 1
-----	-----

Laneview Elementary School
 2095 Warmwood Lane
 San Jose, CA 95132
 (408) 923-1920

Laneview Drive

LANEVIEW ELEMENTARY SCHOOL

INSPECTED ON: 5/3/17

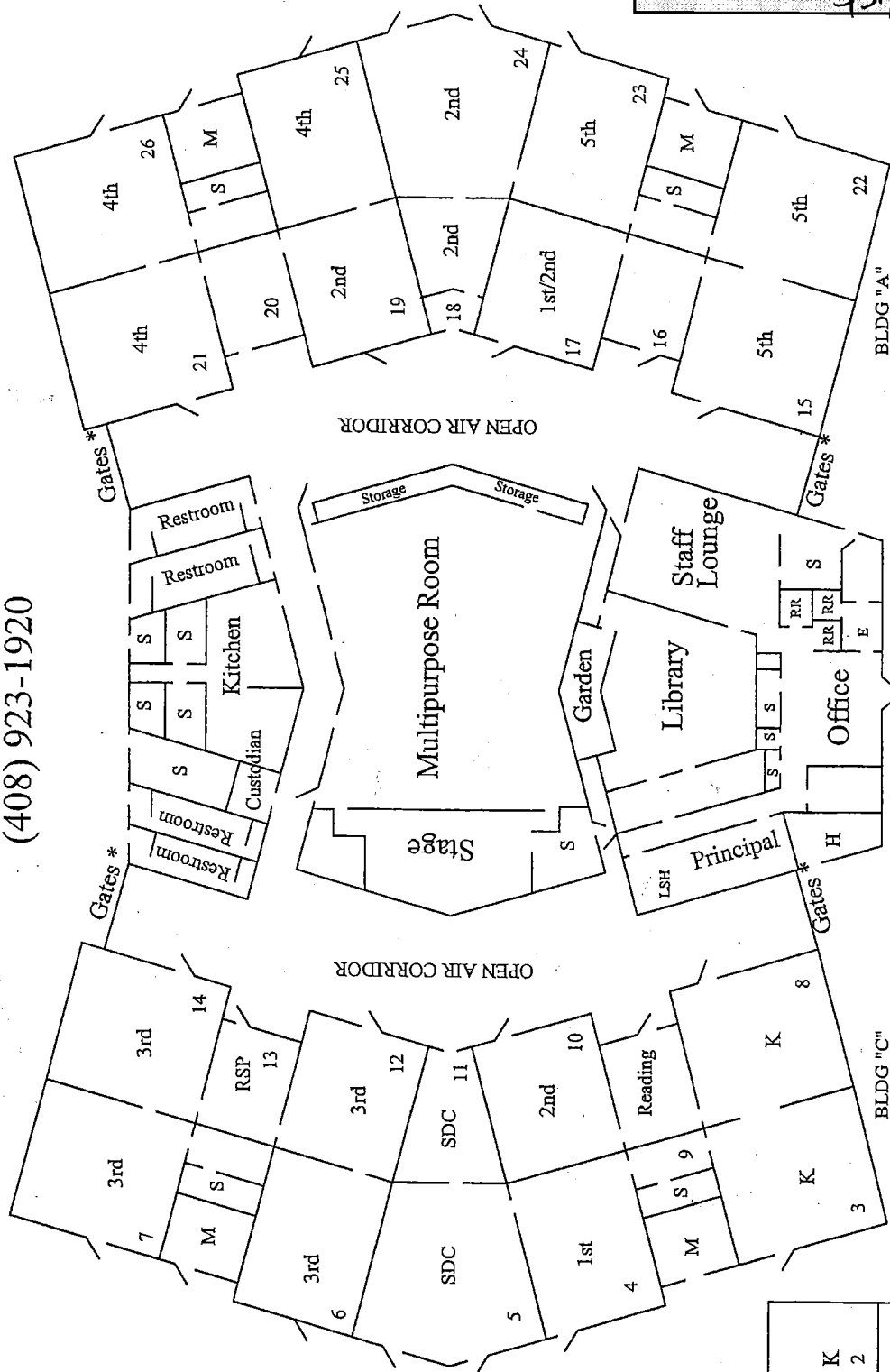

* Gates open from 8 A.M. - 3 P.M.

S = storage
 M = mechanical
 RR = restroom

BLDG "B"

Warmwood Lane

Port. 3	Port. 1	Port. 2
---------	---------	---------

SDC	1
SDC	2

K	2
K	1

Laneview Drive

LANEVIEW ELEMENTARY SCHOOL
INSPECTED ON: 9/16/16

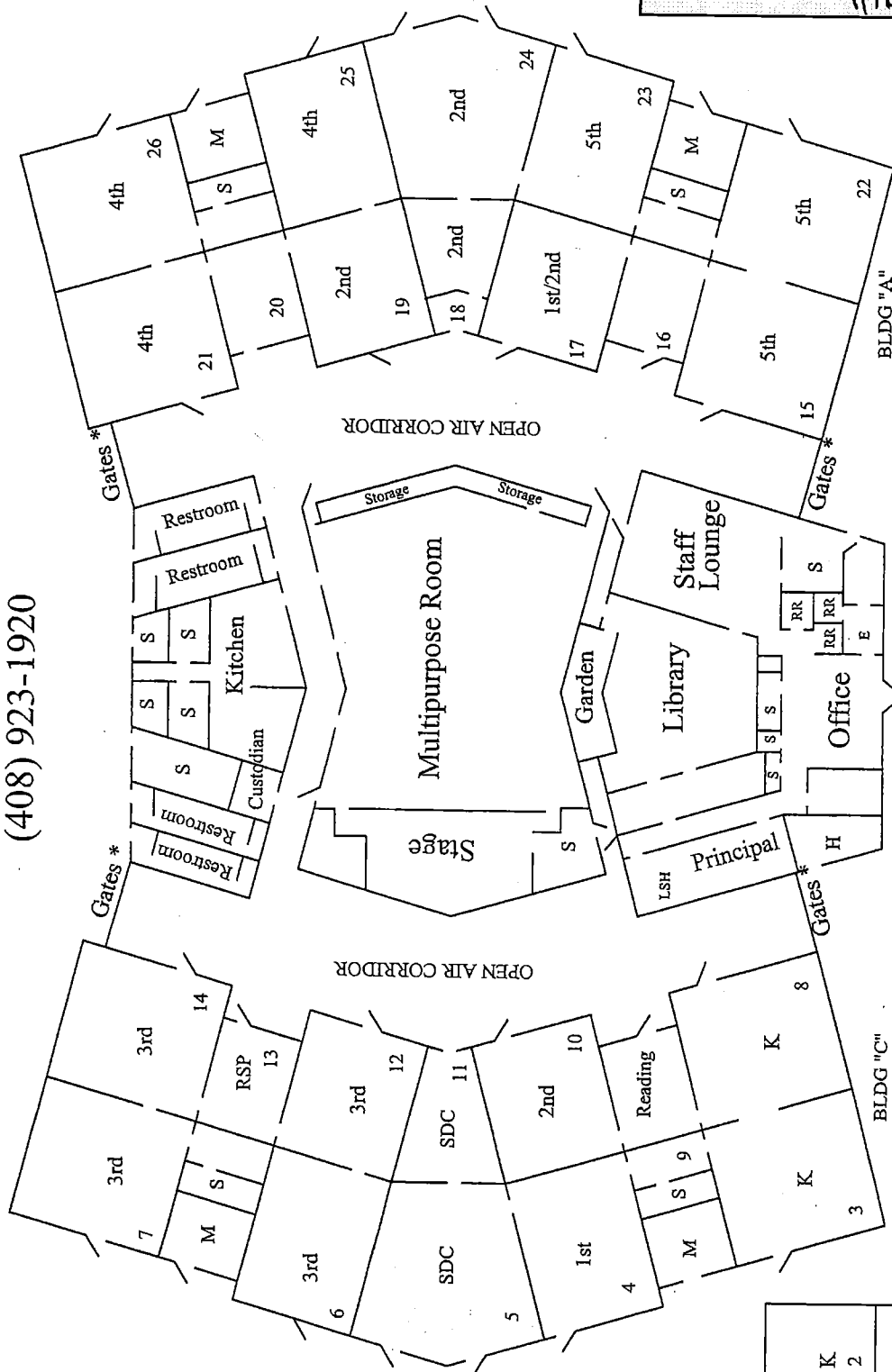

* Gates open from 8 A.M. - 3 P.M.
S = storage
M = mechanical
RR = restroom

Warmwood Lane

Laneview Elementary School
 2095 Warmwood Lane
 San Jose, CA 95132
 (408) 923-1920

Laneview Drive

LANEVIEW ELEMENTARY SCHOOL

INSPECTED ON: 02-18-2016

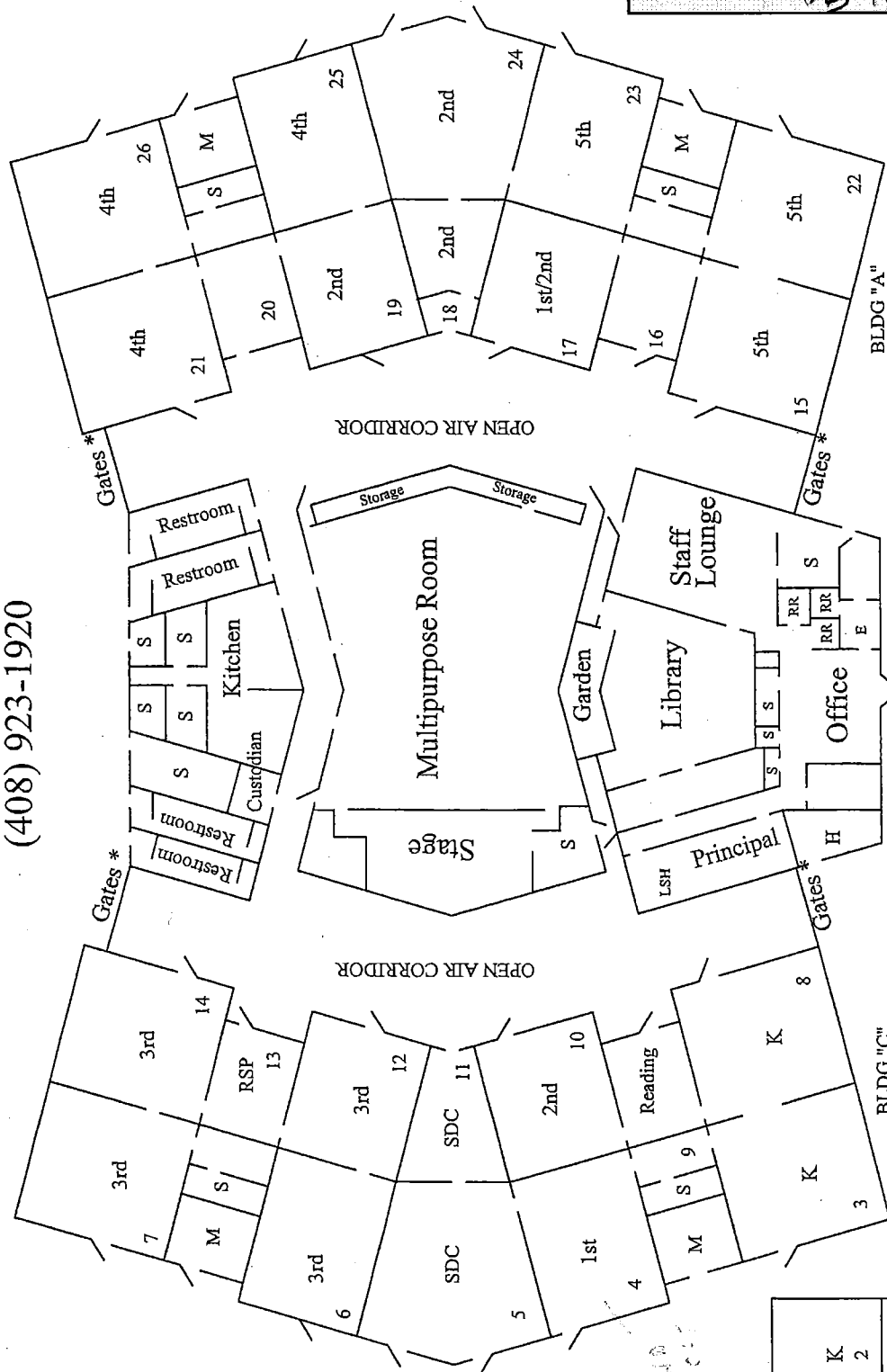

* Gates open from 8 A.M. - 3 P.M.

S = storage
 M = mechanical
 RR = restroom

BLDG "B"

Warmwood Lane

Port. 3	Port. 1	Port. 2
---------	---------	---------

SDC	1
SDC	2

K	1
K	2

Laneview Elementary School
 2095 Warmwood Lane
 San Jose, CA 95132
 (408) 923-1920

Laneview Drive

LANEVIEW ELEMENTARY SCHOOL
 INSPECTED ON: 9-17-15

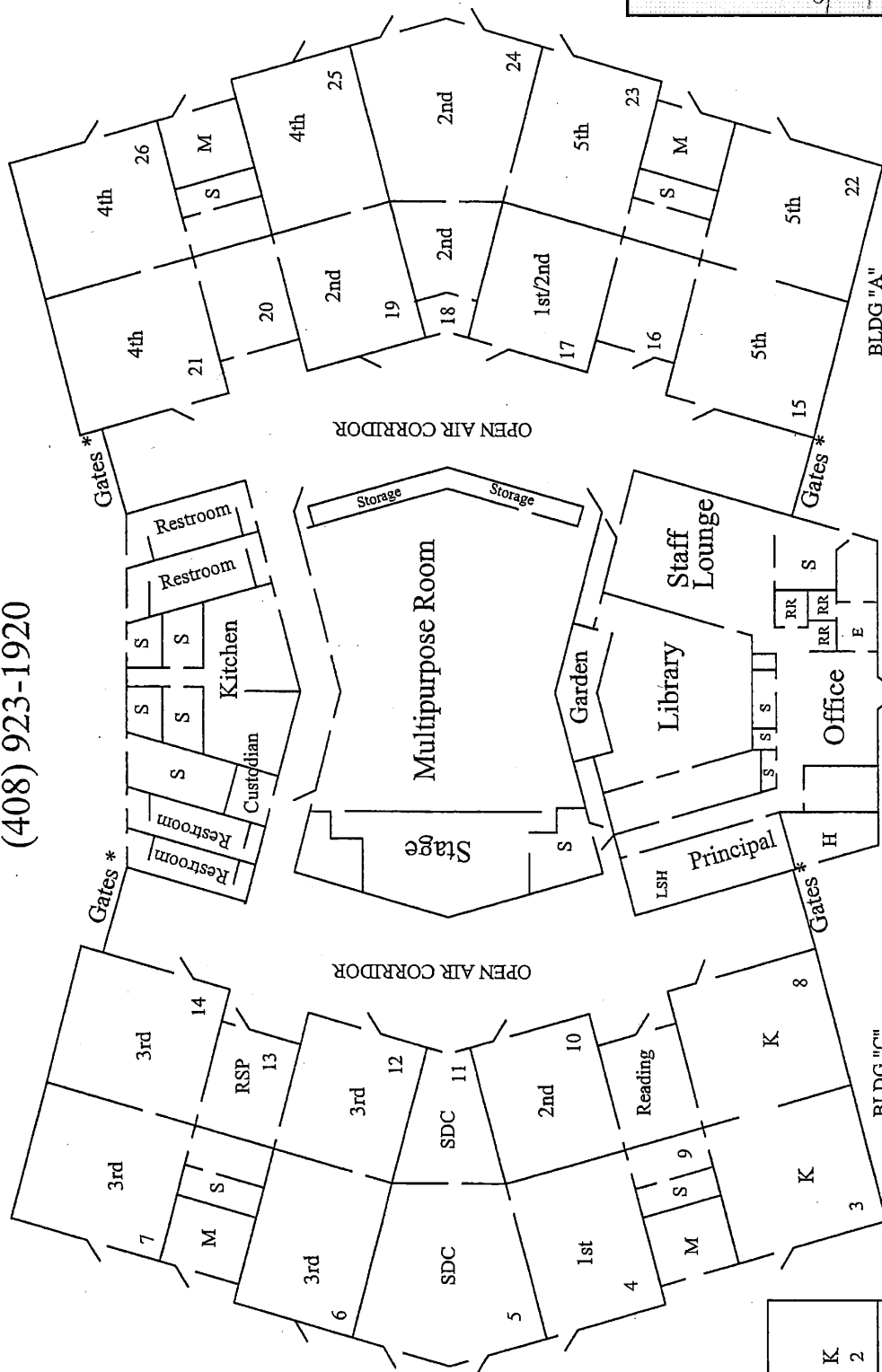

* Gates open from 8 A.M. - 3 P.M.
 S = storage
 M = mechanical
 RR = restroom

BLDG "B"

BLDG "C"

Warmwood Lane

Port 1
 Port 2

Port 3

SDC 1
 SDC 2

K 1
 K 2

Krenz 1st Port. 3

Plastic Shed

Green House

Metal Container

YMCA

Welch 1 SDC	Shull 2 SDC
----------------	----------------

Melendez 1st Port. 1	Bates-1st Port. 2
----------------------	-------------------

LANEVIEW ELEMENTARY SCHOOL
INSPECTED ON: 08-29-2014

BLDG "D"

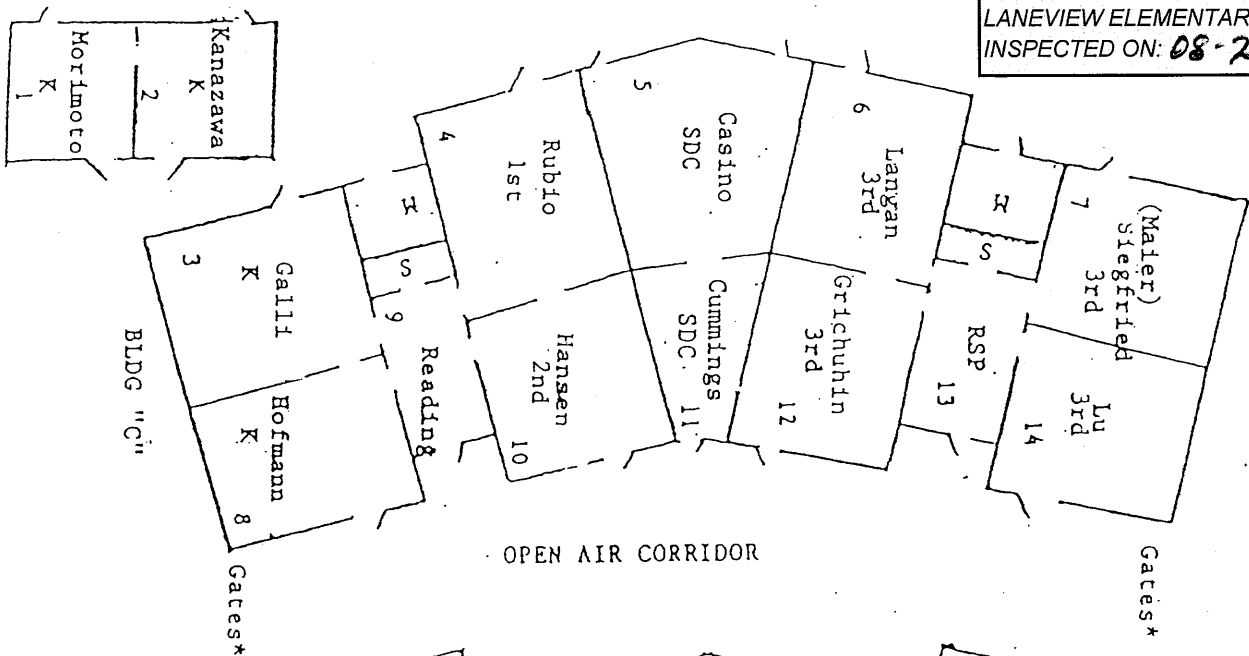

LANEVIEW ELEMENTARY SCHOOL

(408) 923-1920

2095 Warmwood Lane
San Jose, CA 95132-1298

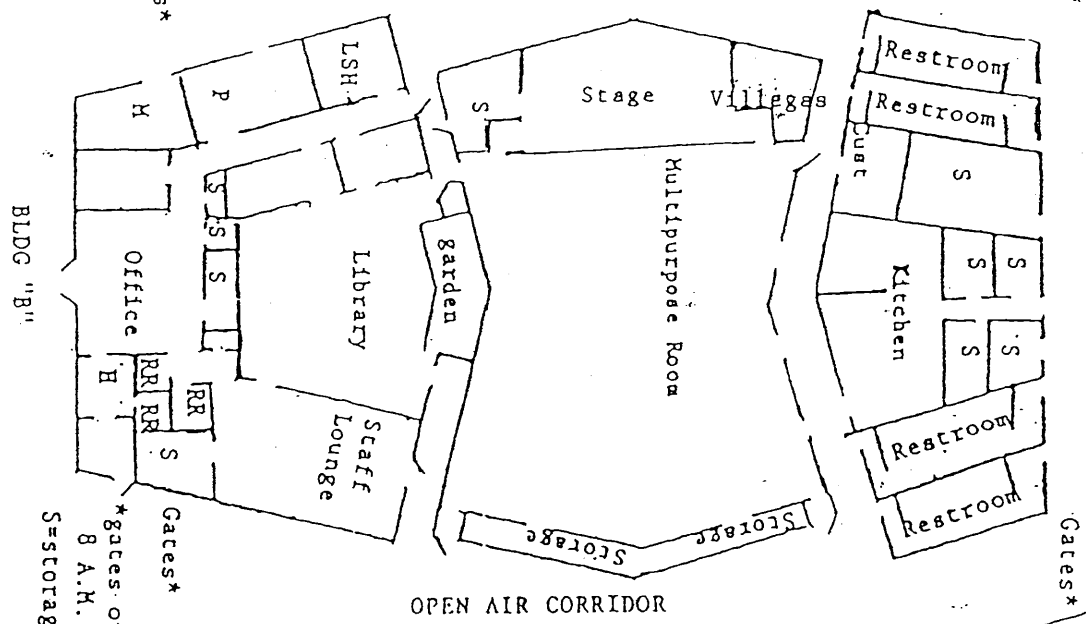

*Gates open from
8 A.M. - 3 P.M.
S=Storage
P=Principal's Office
M=Mechanical room

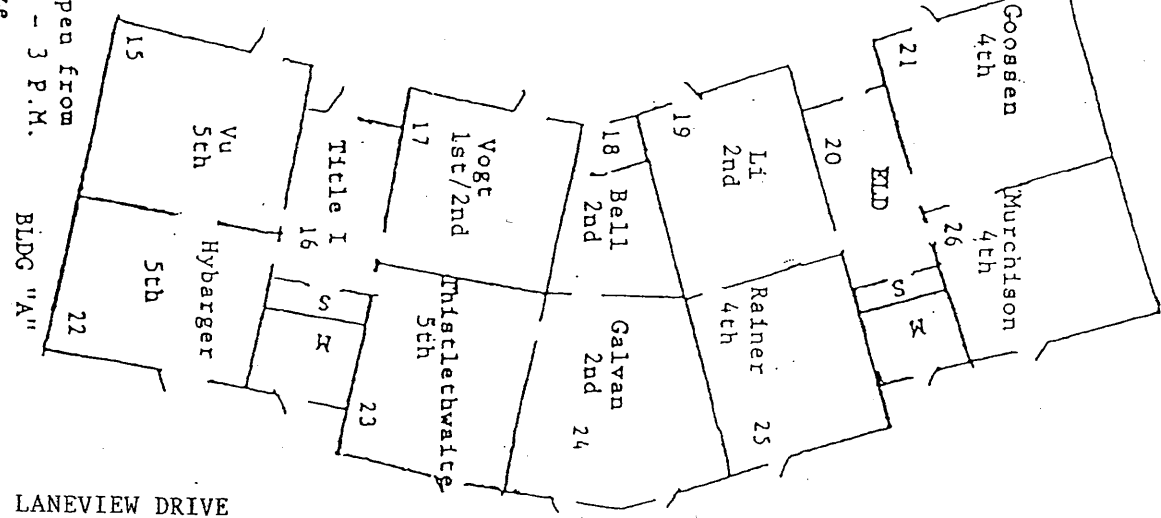

LANEVIEW DRIVE

LANEVIEW DRIVE

LANEVIEW DRIVE

Krenz 1st Port. 3

Plastic Shed

Green House

Metal Container

YMCA
Welch 1 SDC Shull 2 SDC

Melendez 1st Port. 1 Bates-1st Port. 2

LANEVIEW ELEMENTARY SCHOOL
INSPECTED ON: 04-02-13

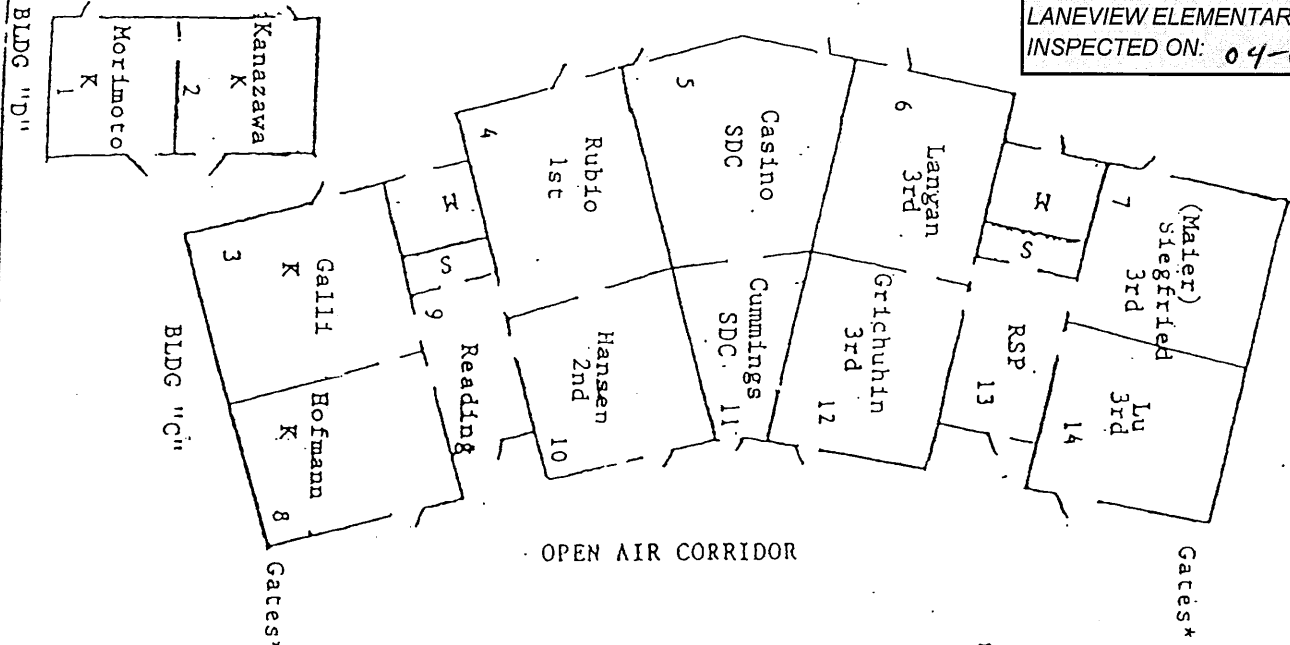

LANEVIEW ELEMENTARY SCHOOL
(408) 923-1920
2095 Warmwood Lane
San Jose, CA 95132-1298

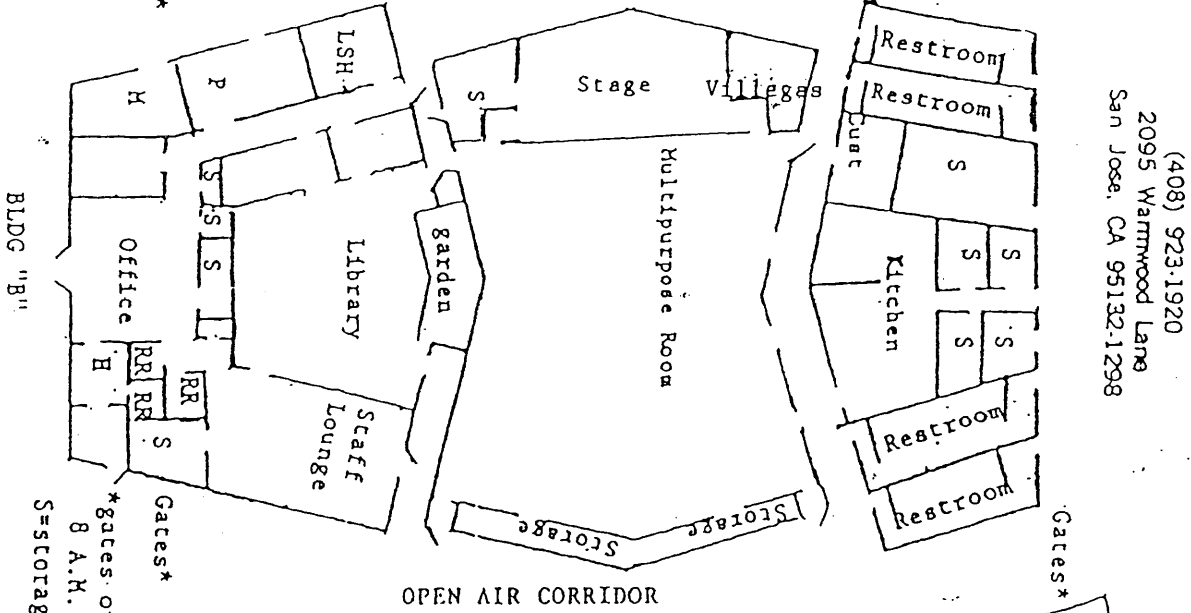

*gates open from 8 A.M. - 3 P.M.
S=storage
P=Principal's Office
M=mechanical room

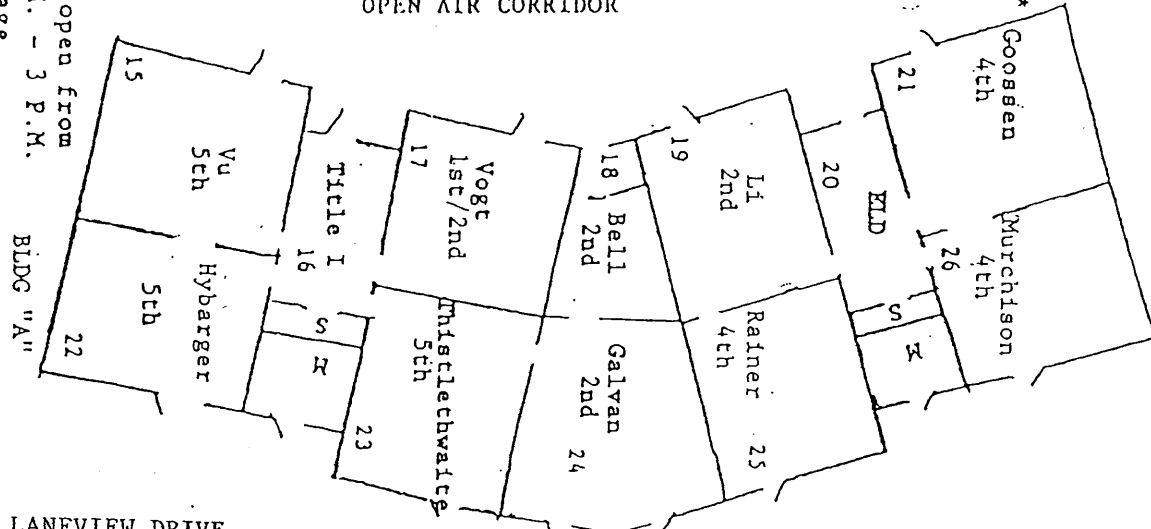

LANEVIEW DRIVE

LANEVIEW DRIVE

LANEVIEW DRIVE

LANEVIEW DRIVE

LANEVIEW ELEMENTARY SCHOOL
INSPECTED ON: 9/2/10

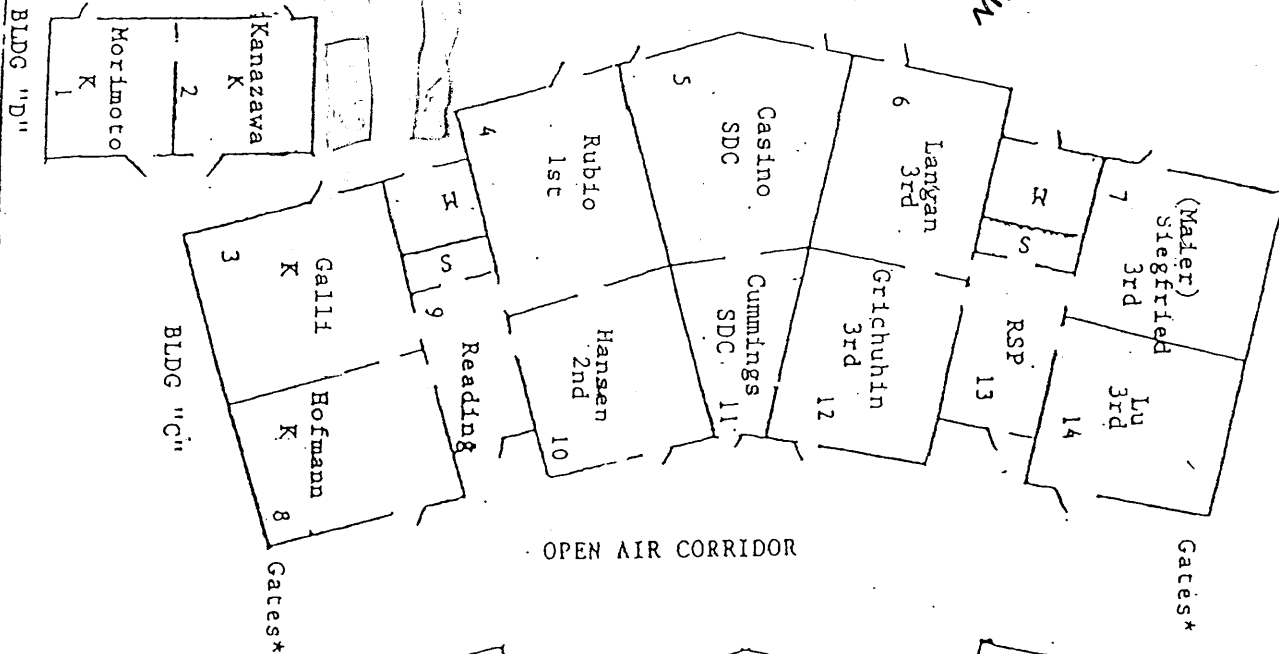

LANEVIEW ELEMENTARY SCHOOL
(408) 923-1920
2095 Wainwood Lane
San Jose, CA 95132-1298

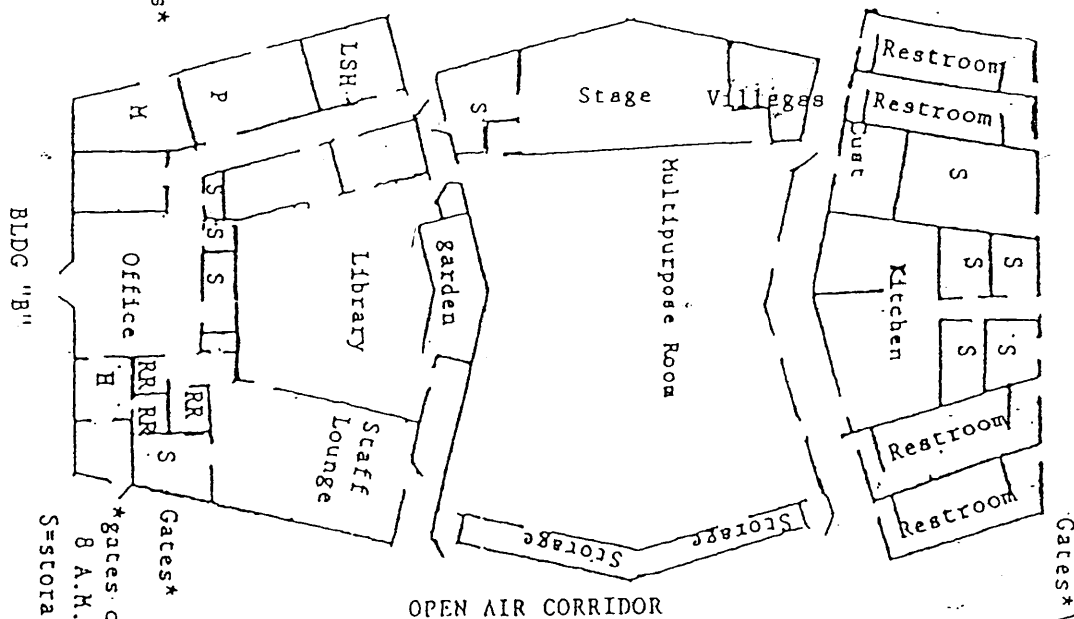

AD

Gates*

*gates open from
8 A.M. - 3 P.M.

S=storage

P=Principal's Office
M=mechanical room

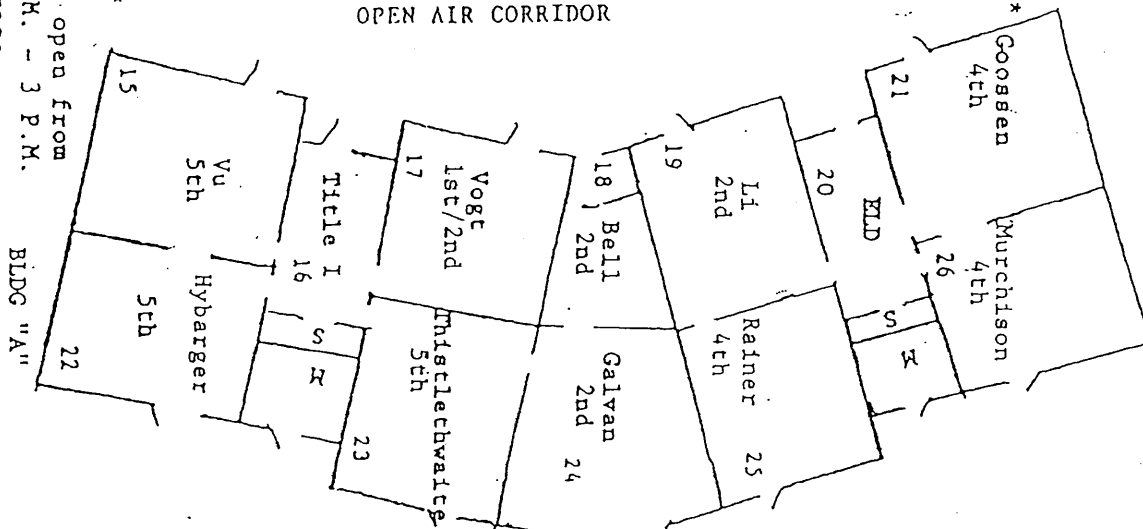

LANEVIEW DRIVE

LANEVIEW ELEMENTARY SCHOOL
INSPECTED ON: 3/9/10

YMCA

Welch	Shull
1 SDC	2 SDC

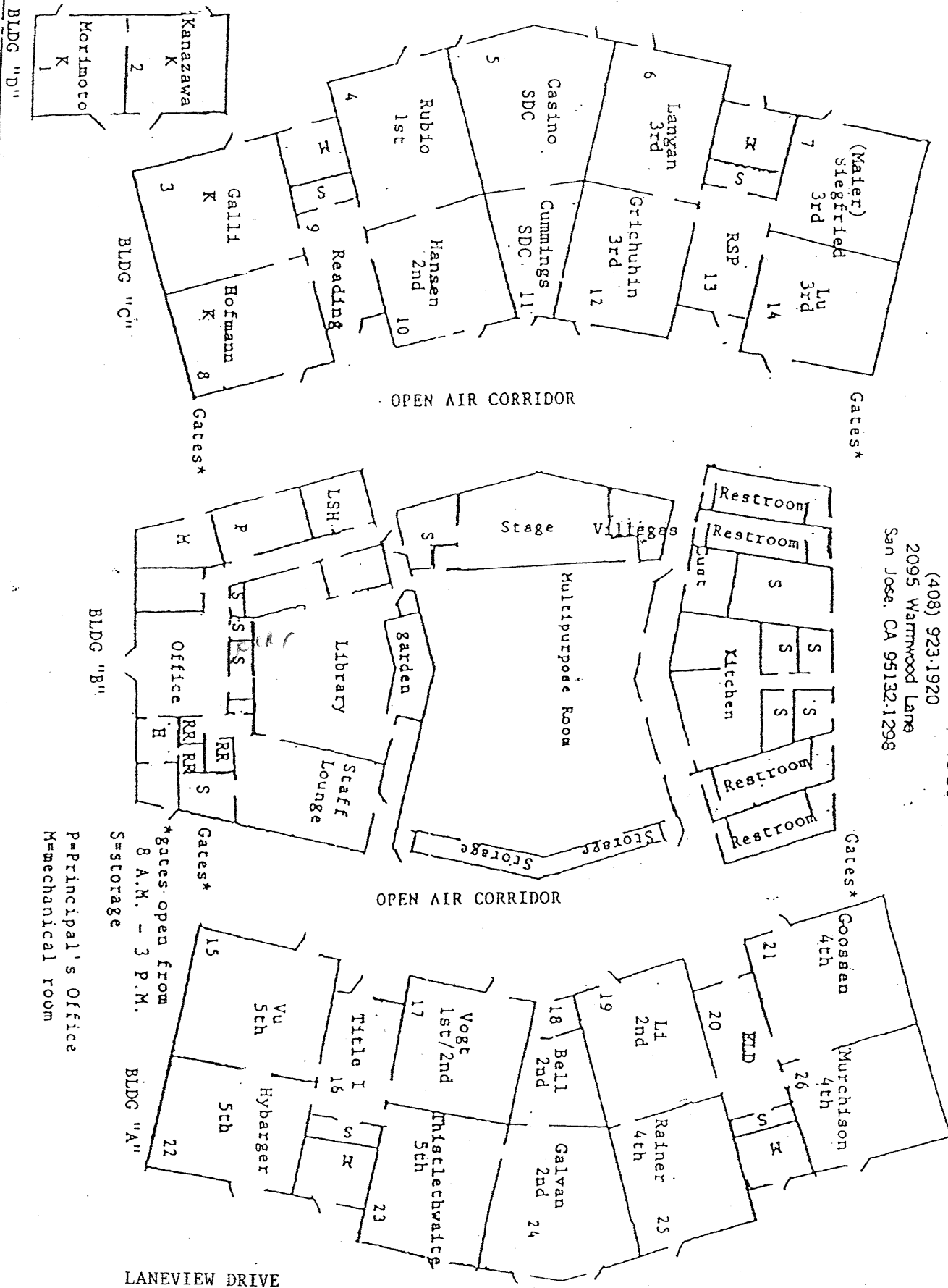

→ Green Hows

YMCA

Welch	Shull
1 SDC	2 SDC

Melendez 1st	Bates-1st
Port. 1	Port. 2

BLDG "D"

Kanazawa	K	2	Morimoto
----------	---	---	----------

BLDG "C"

OPEN AIR CORRIDOR

Gates*

LANEVIEW ELEMENTARY SCHOOL

(408) 923.1920

2095 Wainwood Lane
San Jose, CA 95132-1298

BLDG "B"

A hand-drawn floor plan of a building complex. The plan includes several rooms and outdoor areas:

- Top Left:** A cluster of small rooms labeled "M", "P", "LSH", and "S".
- Top Center:** A large room labeled "Stage" with a small "S" room adjacent to it.
- Top Right:** A row of three "Restroom" rooms, followed by a "S" room, and then another row of three "Restroom" rooms.
- Middle Left:** An "Office" with a "H" (hallway) and several "RR" (restrooms) and "S" (storage) rooms.
- Middle Center:** A "Library" and a "Garden" area.
- Middle Right:** A "Kitchen" with several "S" (storage) rooms.
- Bottom Left:** A "Staff Lounge" and a "Gates" area with "8 A." and "Gates" labels.
- Bottom Center:** A large "Multipurpose Room" with a "Storage" area at the bottom.
- Bottom Right:** A "Kitchen" with several "S" (storage) rooms and a row of three "Restroom" rooms.

OPEN AIR CORRIDOR

Gates*

8 A.M. - 3 P.M
S=storage

P=Principal's Office
M=mechanical room

BLDG "A"

LANEVIEW DRIVE

LANEVIEW ELEMENTARY SCHOOL
INSPECTED ON: 5-12-05

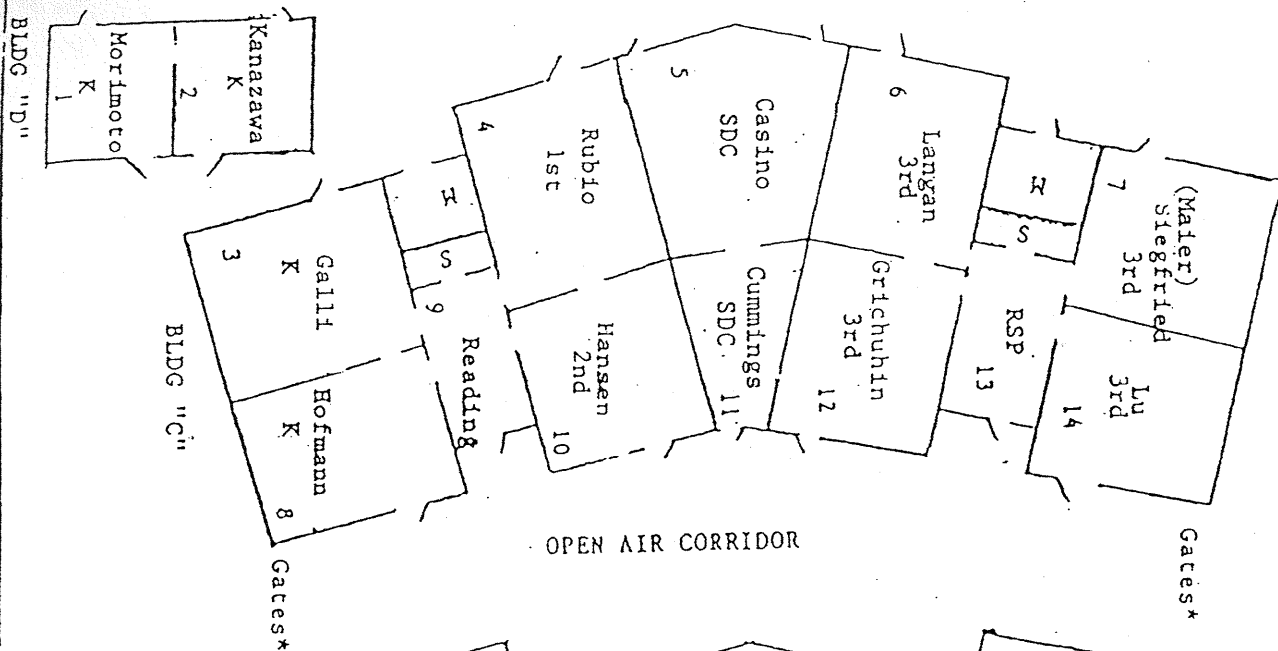

OPEN AIR CORRIDOR

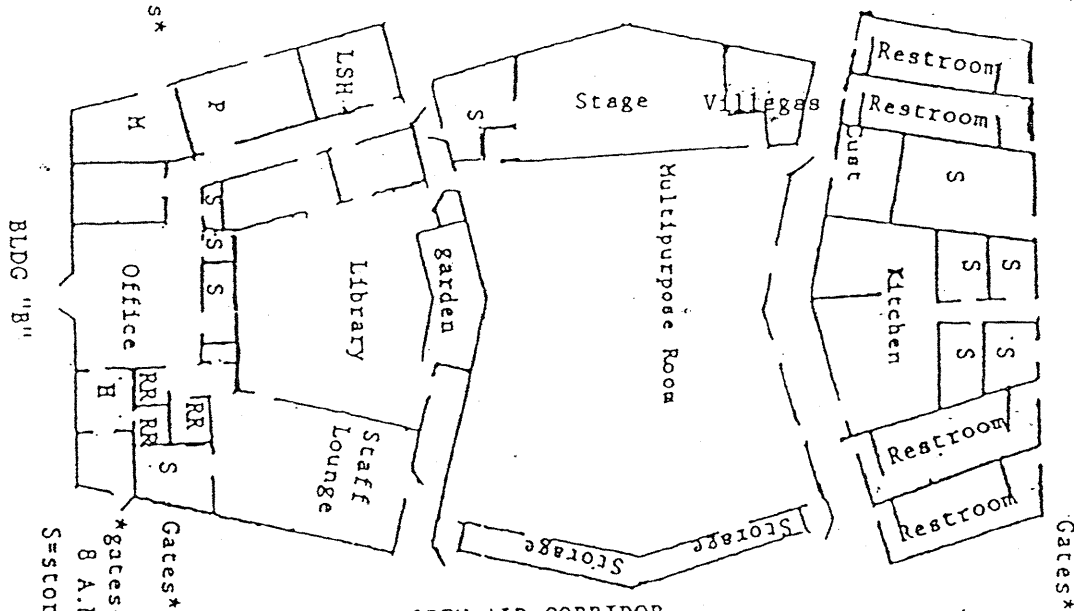

OPEN AIR CORRIDOR

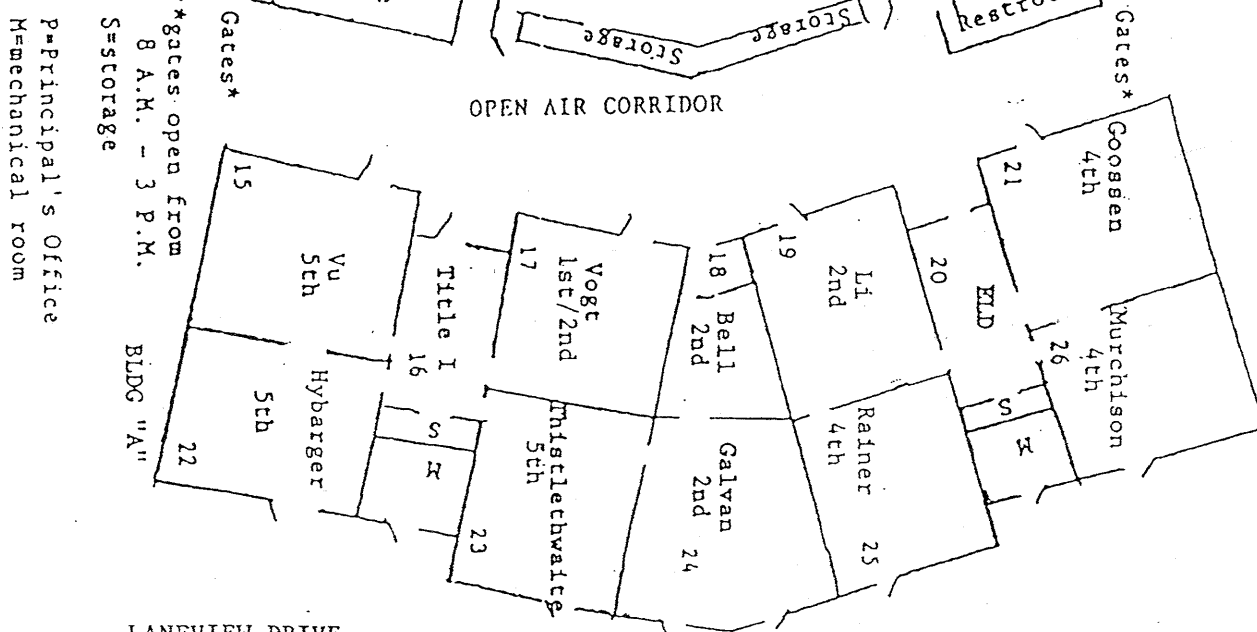

LANEVIEW DRIVE

Krenz 1st
Port. 3

YMCA	
Welch 1 SDC	Shull 2 SDC

Melendez 1st Port. 1	Bates-1st Port. 2
-------------------------	----------------------

LANEVIEW ELEMENTARY SCHOOL
INSPECTED ON: 10/20/08

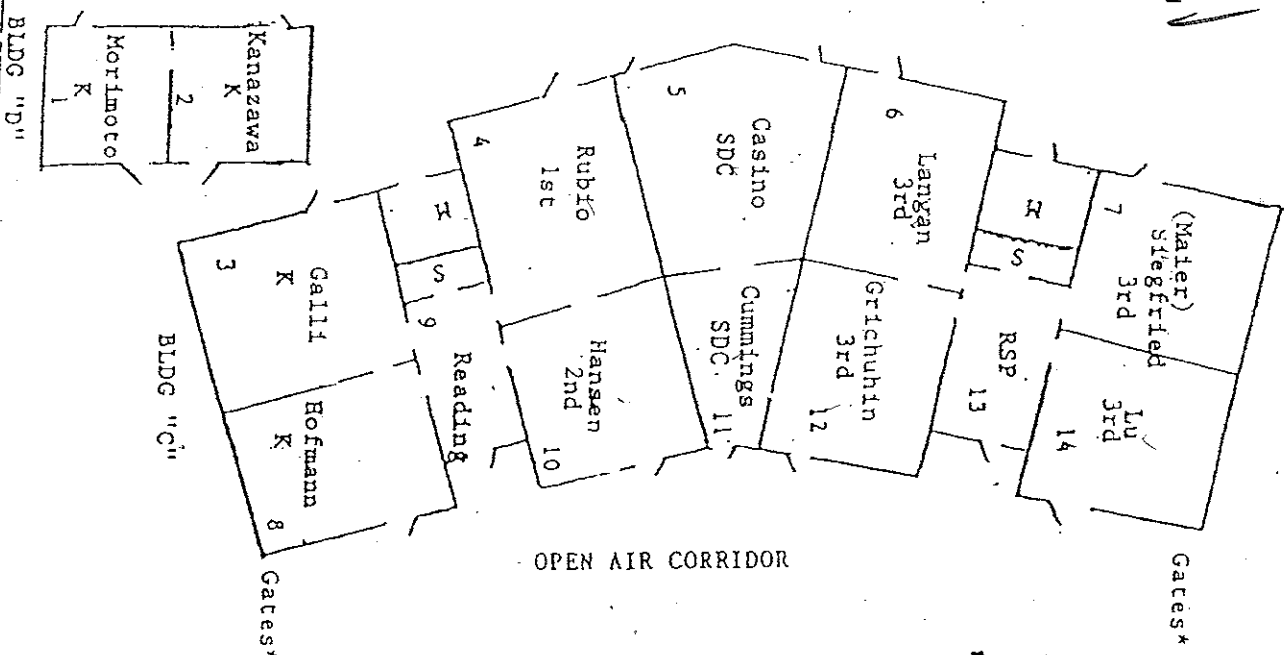

LANEVIEW ELEMENTARY SCHOOL
(408) 923.1920
2095 Warmwood Lane
San Jose, CA 95132.1298

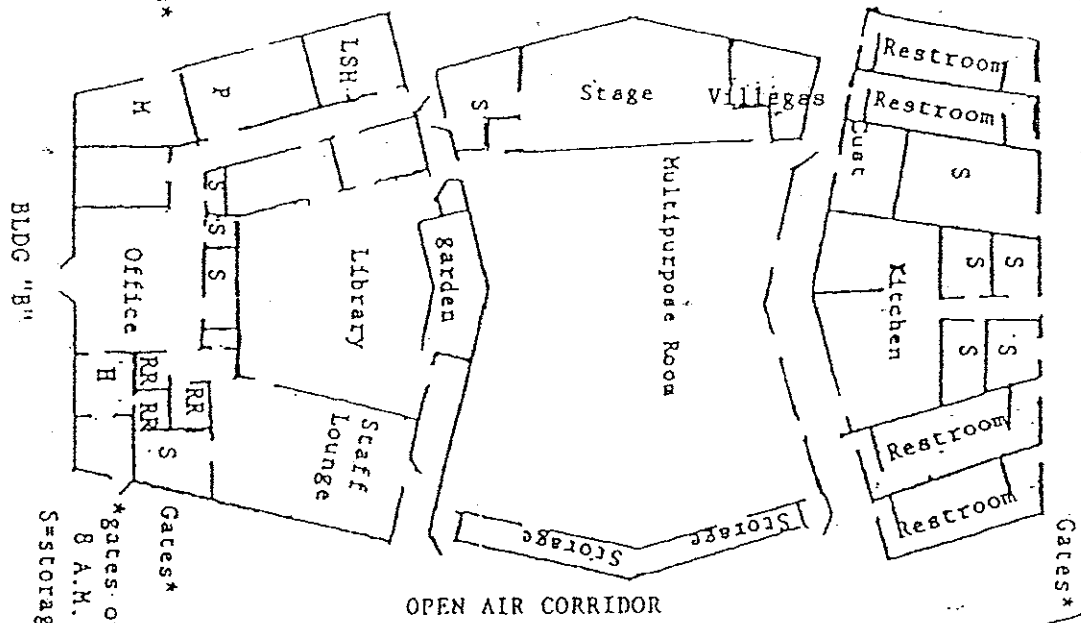

*gates open from
8 A.M. - 3 P.M.
S=Storage
P=Principal's Office
M=mechanical room

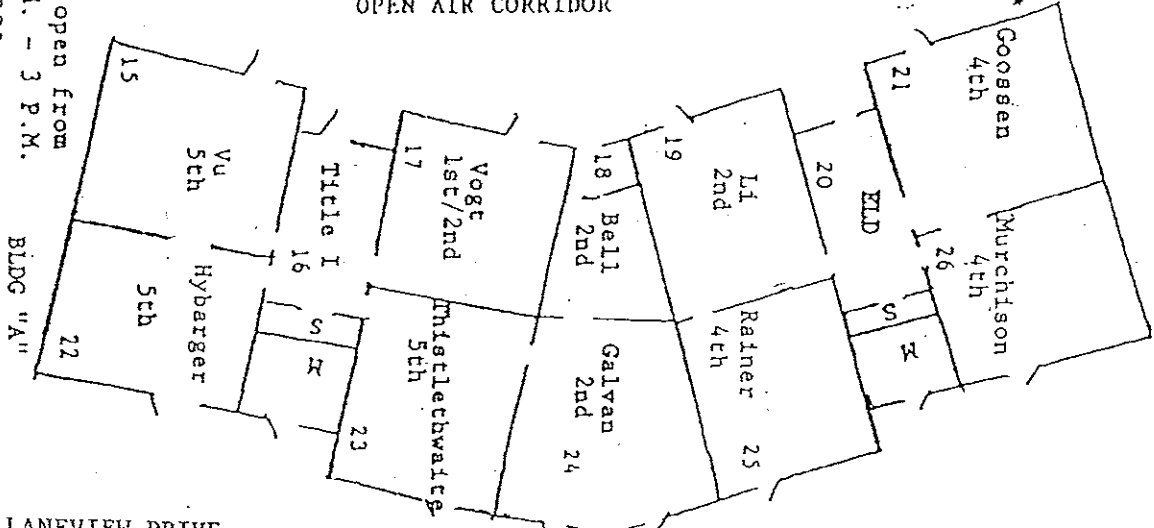

LANEVIEW DRIVE

LANEVIEW ELEMENTARY SCHOOL
INSPECTED ON: 4-21-08

Welch	Shull
1 SDC	2 SDC

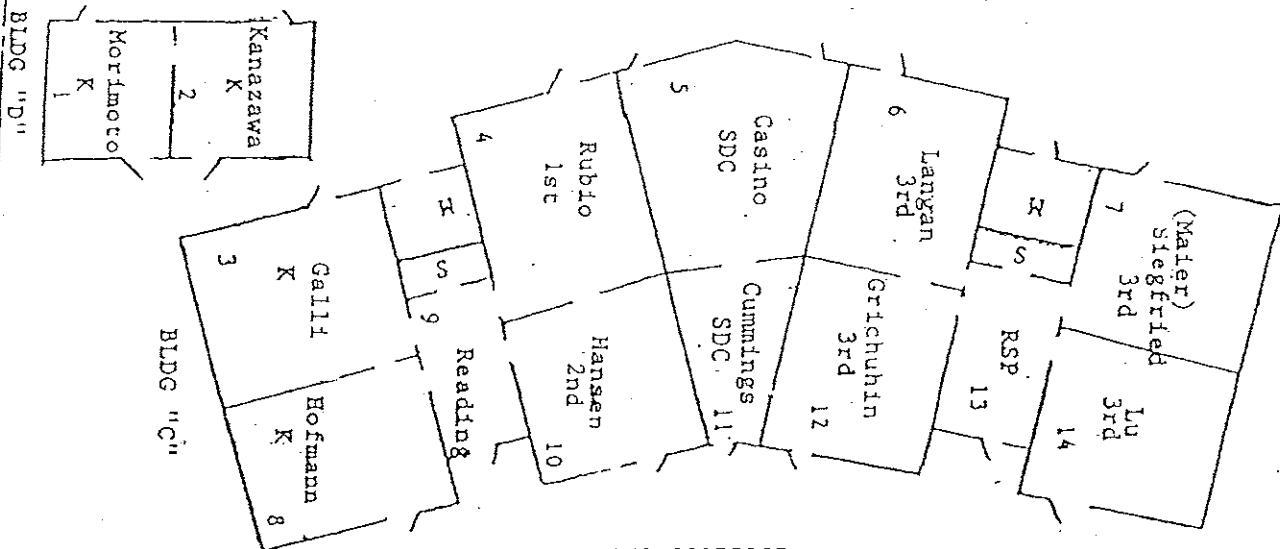

OPEN AIR CORRIDOR

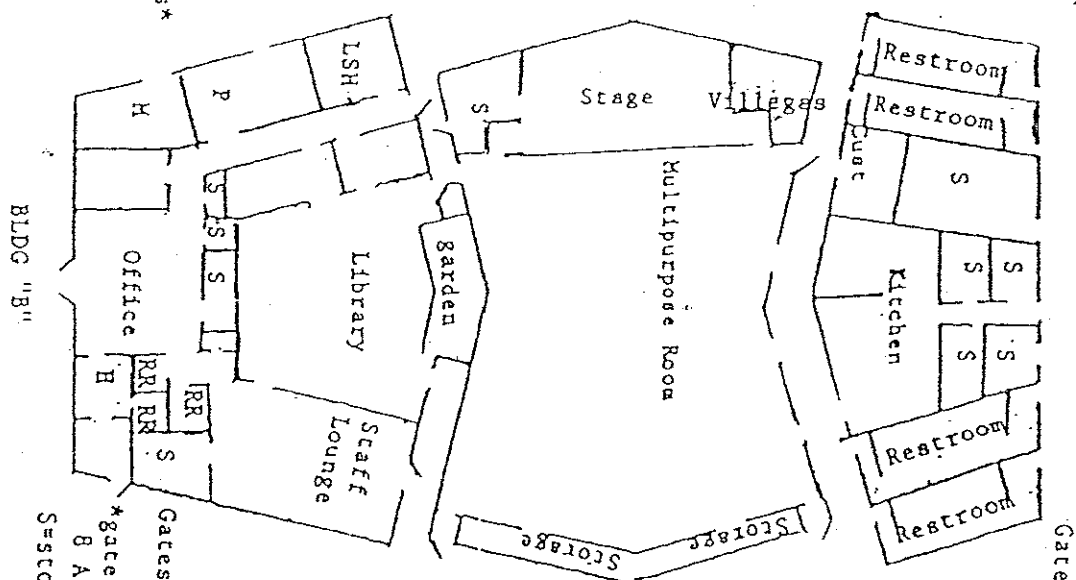

OPEN AIR CORRIDOR

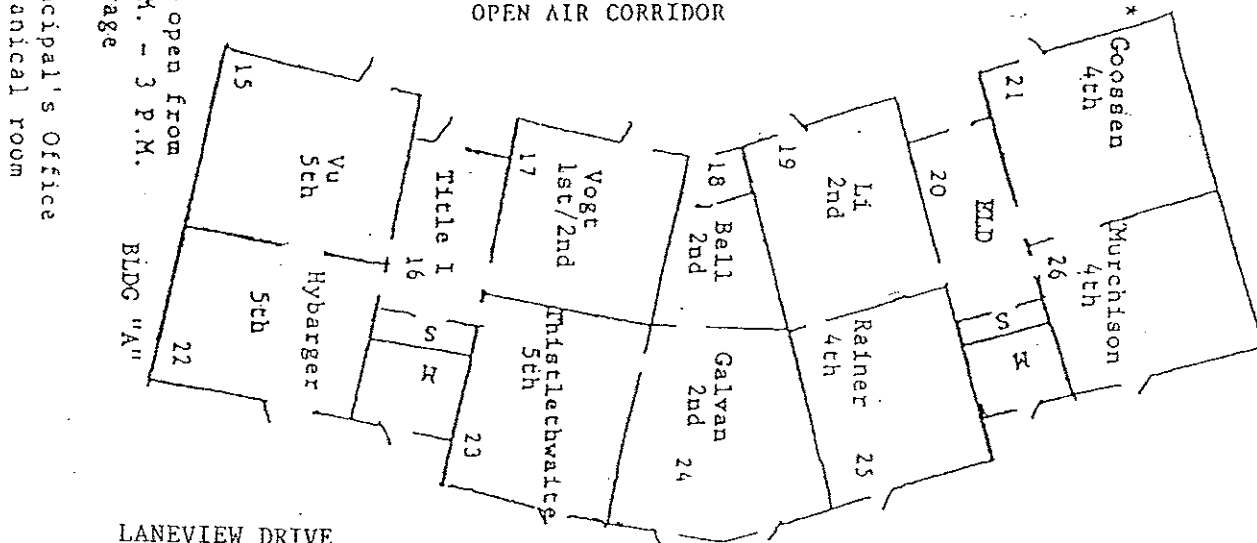

LANEVIEW DRIVE

LANEVIEW ELEMENTARY SCHOOL
INSPECTED ON: 11-06-07

YMCA

Welch	Shull
1 SDC	2 SDC

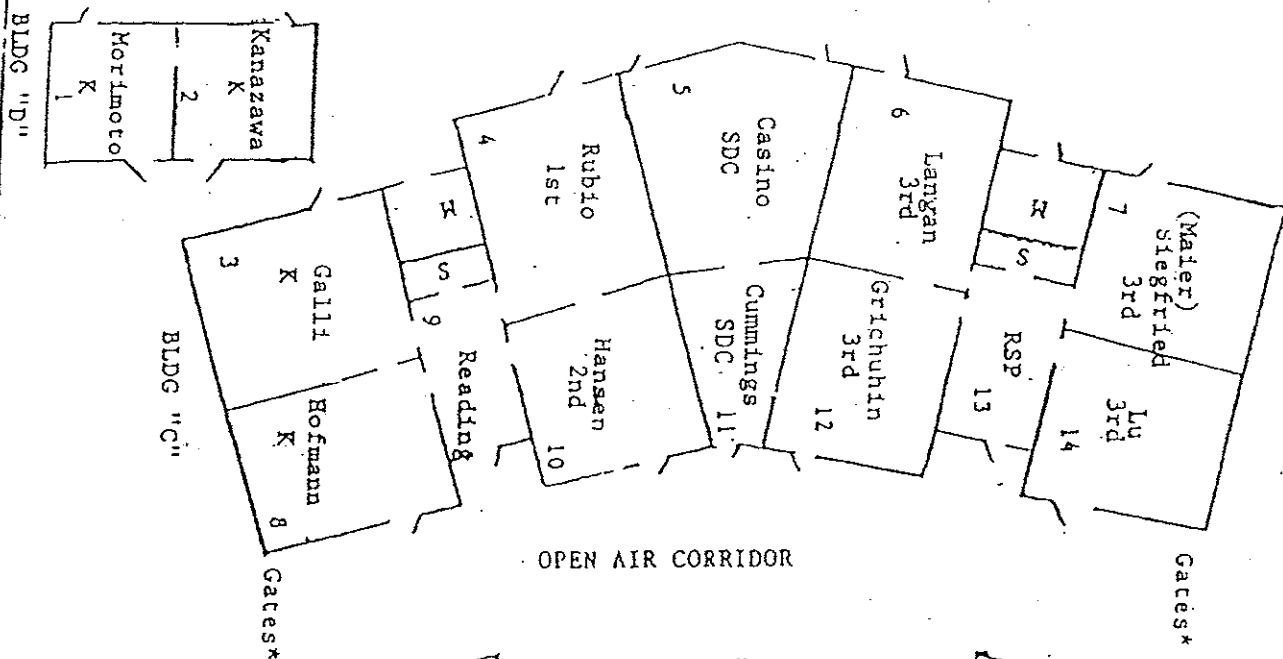

LANEVIEW ELEMENTARY SCHOOL
(408) 923.1920
2095 Warmwood Lane
San Jose, CA 95132.1298

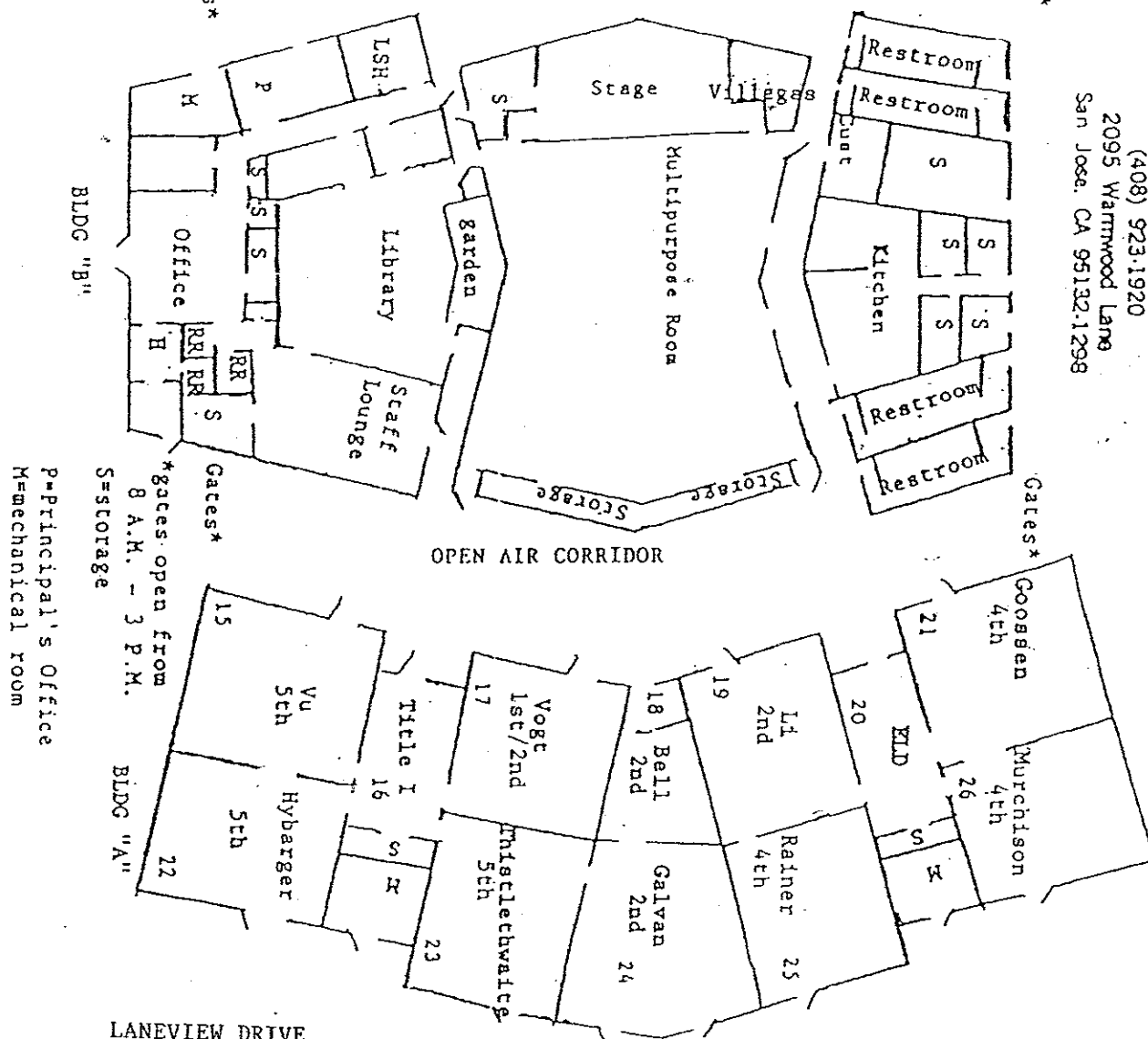

LANEVIEW DRIVE

LANEVIEW ELEMENTARY SCHOOL
INSPECTED ON: 03/08/07



NOT TO SCALE

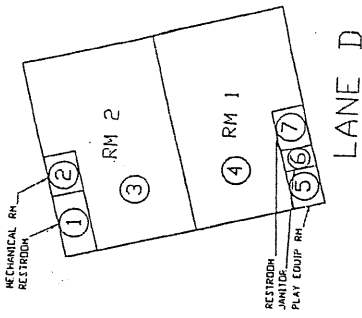
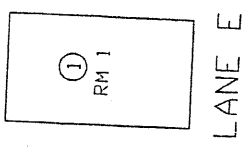
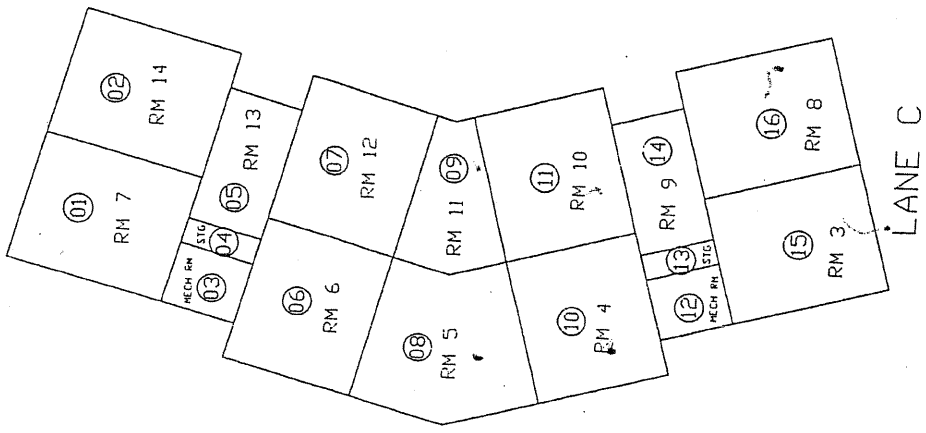
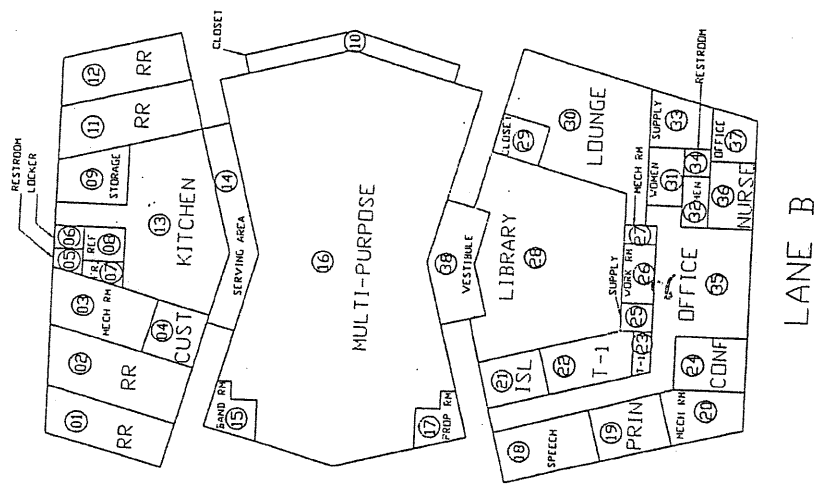
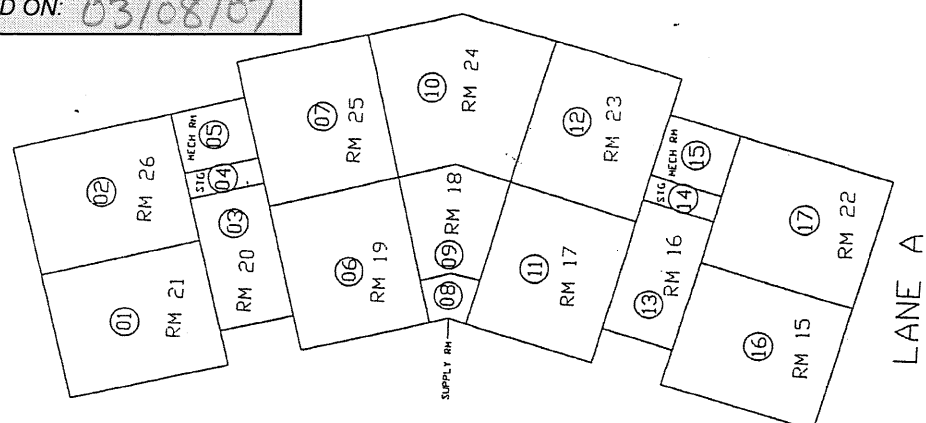

NAMING CONVENTION SITEPLAN

SCHOOL NAME: LANEVIEW ELEMENTARY
COUNTY: SANTA CLARA
ADDRESS: 2095 WARMWOOD LANE
ACREAGE: N/A

SCHOOL DISTRICT: BERRYESSA UNIFIED

BERRYESSA UNIFIED
1376 PIEDMONT RD
SAN JOSE, CA 95132

INSPECTED ON: 02-25-06



NOT TO SCALE

NAMING CONVENTION SITEPLAN

BERRYESSA UNIFIED
1376 PIEDMONT RD
SAN JOSE, CA 95132

SCHOOL NAME: LANEVIEW ELEMENTARY
ADDRESS: 2095 WARMWOOD LANE
SCHOOL DISTRICT: BERRYESSA UNIFIED

COUNTY: SANTA CLARA
ACREAGE: N/A

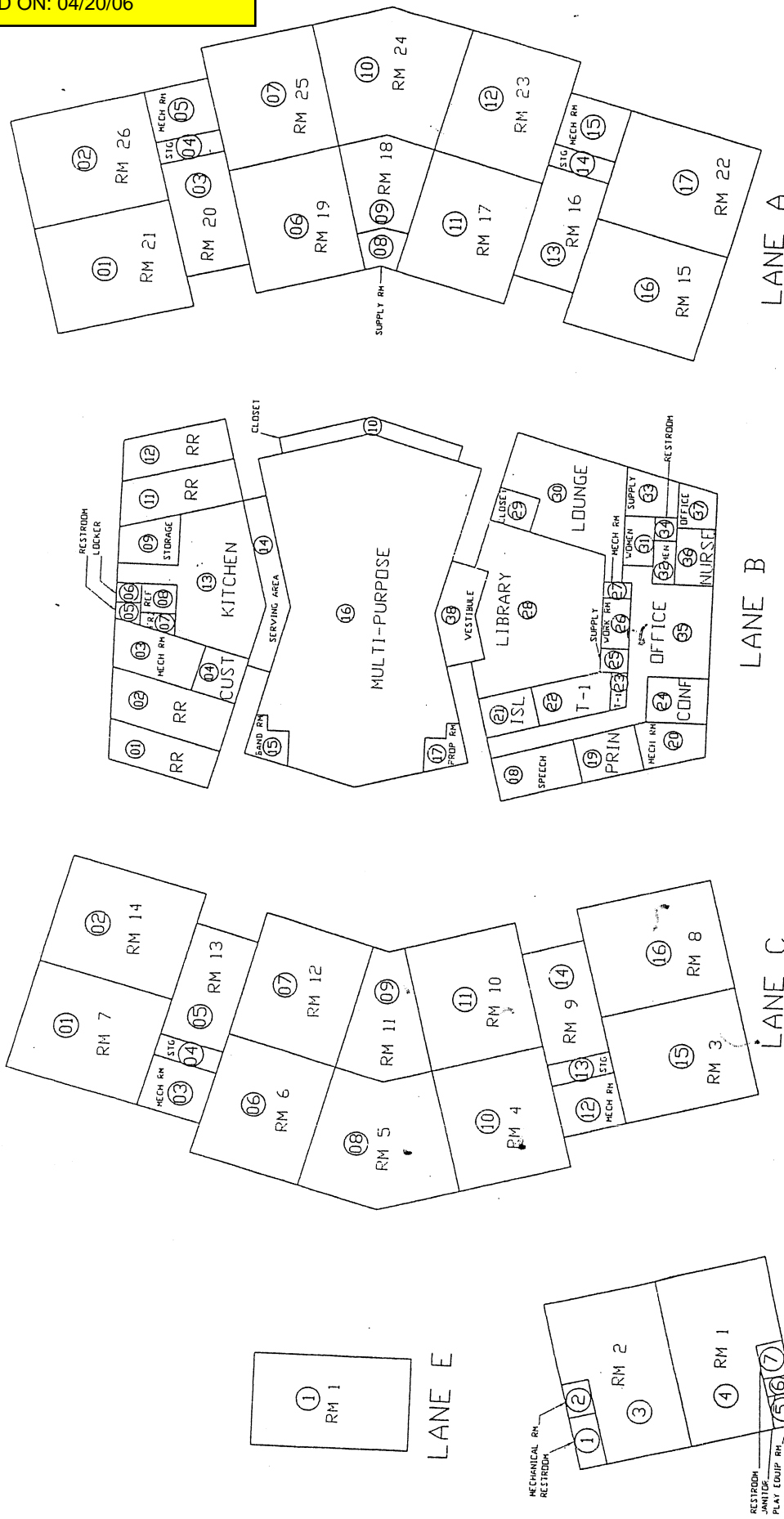

NOT TO SCALE

NAMING CONVENTION SITEPLAN

SCHOOL NAME: LANEVIEW ELEMENTARY
ADDRESS: 2095 WARMWOOD LANE
SCHOOL DISTRICT: BERRYESSA UNIFIED

BERRYESSA UNIFIED
1376 PIEDMONT RD
SAN JOSE, CA 95132

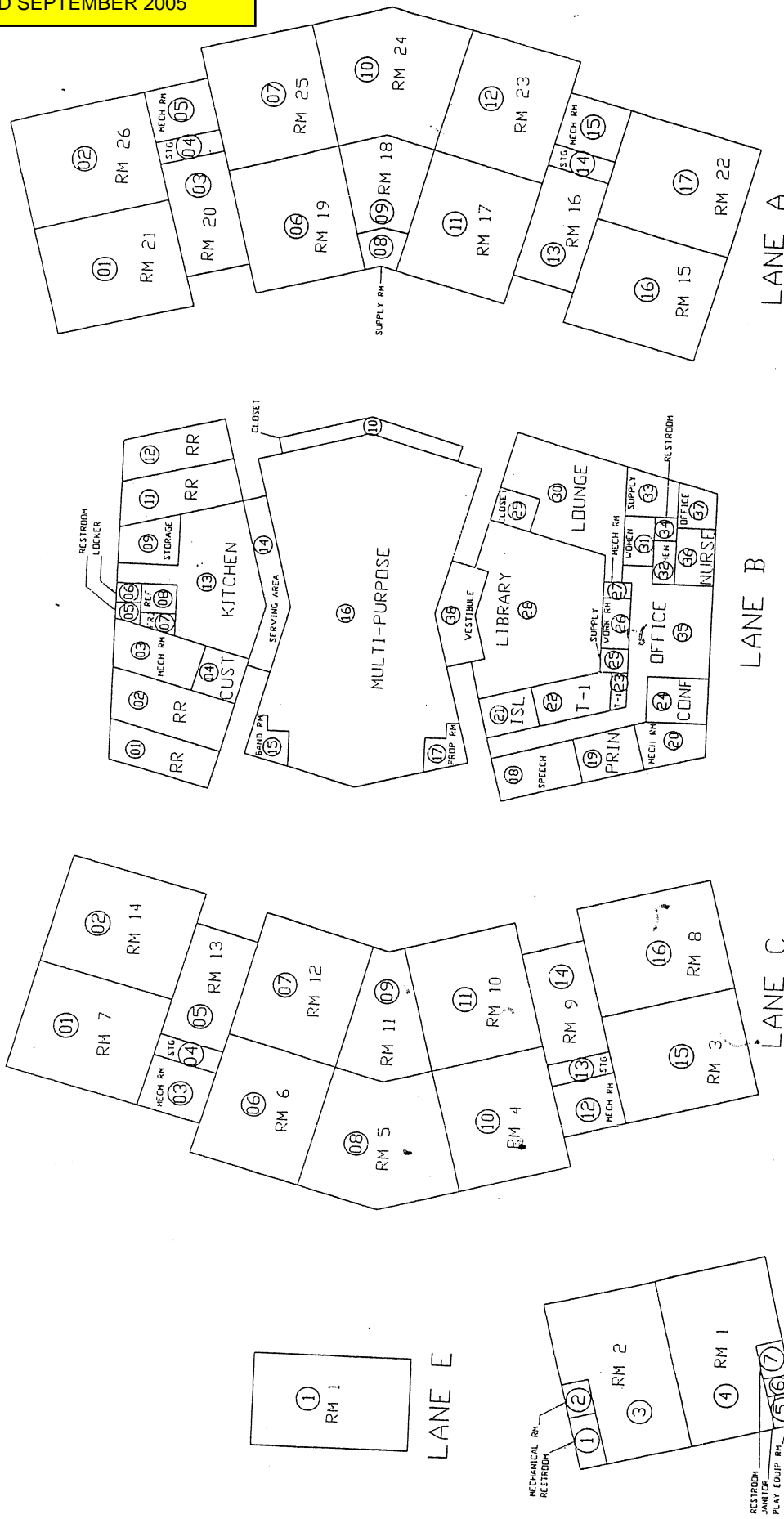

NOT TO SCALE

NAMING CONVENTION SITEPLAN

BERRYESSA UNIFIED
1376 PIEDMONT RD
SAN JOSE, CA 95132

SCHOOL NAME: LANEVIEW ELEMENTARY
COUNTY: SANTA CLARA
ADDRESS: 2095 WARMWOOD LANE
ACREAGE: N/A
SCHOOL DISTRICT: BERRYESSA UNIFIED